Home
TELEPHONE
383-4111
CLASSIFIED
386-2121

The Daily Colonist.

Showers,
Weather Details on Page 2

Vancouver Island's leading newspaper since 1858

No. 5 — 120th Year — Victoria, British Columbia, Friday, December 16, 1977 — 15¢ Daily, 30¢ Sunday

MOST OF SINAI WOULD REVERT TO EGYPT

Begin offering 'Arab' West Bank

NEW YORK (Reuter) — NBC news says the peace plan carried to Washington by Israeli Prime Minister Menahem Begin envisions Israelis and Arabs living together on the disputed West Bank under an Arab administration.

In a report Thursday night from Tel Aviv, NBC correspondent Hilary Brown said the plan also calls for the return of virtually the whole of the Sinai peninsula to Egypt provided the area is demilitarized.

Quoting a high ranking official in Tel Aviv, Brown said the Israeli plan did not envisage the creation of a Palestinian state now or the return of Palestinian refugees from other Arab countries.

The plan calls for a plebiscite on the West Bank within 20 years that would permit some form of self-determination.

Brown said: "Israel will propose that neither it nor Jordan has sovereignty (over the West Bank). Instead it suggests an arrangement among Israel, Jordan and the local residents, Jewish as well as Arab.

"The Jewish settlements on the West Bank would remain and Israel would keep a military presence along the Jordan River so that strategically the security of the West Bank would be purely Israeli," he said.

"Jordan and the local Palestinians would administer and police the region. As in Sinai, the border would be completely open," Brown added.

The correspondent said Israel would propose that virtually the whole of the Sinai be demilitarized and returned to Egypt. Israel would retain two pieces of territory in the Sinai.

WONDER-WINE OFF SHELVES

The Ontario producers of Wonder-Wine, a homemade wine product sold in supermarkets in B.C., have agreed to withdraw the product.

Consumer and Corporate Affairs Minister Rafe Mair said Thursday that Homemade Wines Craft had voluntarily agreed to pull the wine-making packet from supermarkets following "a serious expression of concern that it might be falling into the hands of juveniles."

Mair had high praise for the Ontario company officials. "They shared our concern and agreed to immediately cease distribution in supermarkets and other grocery stores," he said. "In future they will only distribute the product in wine art stores, neighborhood pubs or similar outlets."

In addition to pulling the product from general grocery store shelves, the company has agreed to stop advertising its product.

Wonder-Wine created wine in 28 days after being mixed with water.

Ottawa-Paris pact fizzes in wine war

OTTAWA (CP) — The latest Canadian move in the so-called "champagne war" may raise the spirits of Canadian wine producers but it is unlikely to cause more than a brief fizz on the surface of Canada-France relations.

External Affairs Minister Don Jamieson announced Thursday that Canada is ending a 1933 trade agreement with France. French wine producers used the agreement in attempts to stop Canadian wine firms from using the word champagne.

One domestic wine producer called the decision "the best Christmas present we ever had."

The champagne issue has been an irritant in relations with France for almost 20 years. But Jamieson and French Embassy officials here said they do not expect France to retaliate.

"Maybe we could use the word 'cheddar' on cheese," a French official said jokingly.

The Canadian decision was hailed by officials in the domestic wine industry which produces champagne worth $8 million a year. But there was still some confusion about what effect the decision would have.

Jamieson said termination of the agreement, which removes protection of the champagne label in the Canadian market, takes effect in three months. He also said a parliamentary act enforcing the treaty in Canada has to be revoked.

External affairs officials said that once these steps have been taken Canadian producers will be free to use the word champagne instead of sparkling wine on their labels anywhere in Canada.

Time blows its cover

CAIRO (UPI) — It was almost as if the Sphinx let the secret out — Anwar Sadat will be Time magazine's "man of the year."

Reporters covering the Cairo peace talks noticed several helicopters fluttering over the Mena House Arab-Israeli conference hotel.

Investigating, they discovered the Egyptian president posing for Time photographers in the shadow of the Sphinx and the Pyramids.

Aides of the president said that Sadat had been chosen "man of the year" and would be the subject of Time's annual cover story.

—CP

Heat's on with park-bench huddle

Perched pigeons on Montreal park bench may be having second thoughts about not having gone south for the winter with other birds. While these birds huddled in heavy snowfall, their Victoria counterparts experienced rainshowers and mild temperatures with more of the same expected today.

Woman guilty in fraud scheme

A 31-year-old Saanich woman was found guilty late Thursday night of all but one count of fraud in what the prosecution has alleged was a pyramid sales scheme.

Lauren Gail Phillips was found guilty by a Victoria county court jury and will be sentenced by Judge E. J. C. Stewart Jan. 10 after preparation of a presentence report.

The only count of which Phillips was found not guilty was defrauding Bernard Fred Wachter of $1,000 on Nov. 9, 1976.

The jury deliberated seven hours and 35 minutes before returning its verdict.

While defence counsel Bruce McConnan asked that she remain at liberty, prosecutor Dermod Owen-Flood said she should be kept in custody. Stewart said Owen-Flood's stance was proper.

The trial lasted nine days.

She was accused of 18 counts of fraud, involving 15 individuals, three companies and $55,140.

During the trial, Phillips estimated she received between $400,000 and $600,000 for goods ranging from furniture through fancy sportscars to aircraft from scores of people who heard a story about an estate sale.

She contended that she just wanted to do some relatives a favor but the word got around and matters just got out of hand.

500 Fund

Yes Cas, hearts are warm

Cas hasn't forgotten Christmas. How could you forget something that you've never known?

At least that's how his mother Kate puts it.

But she knows Cas is going to figure it out soon. Christmas is meant for kids.

And Christmas means toys. Lots of shiny ones. At least that's what his young mind is picking up these afternoons from the flickering black-and-white television set on the kitchen table.

AND THERE are the decorations outside, the Christmas tree lots, all the things we take for granted but that a young mother fears will spark the inevitable response from an aware three-year-old.

"Santa's goin' bring me . . ."

As far as Kate sees it, Santa's not going to bring Cas anything but a mother who wishes she could do so much more.

But luckily, for people like Kate and Cas, Christmas can become something to enjoy rather than avoid. When each of us digs into our pockets and finds those dollars that just might be better spent by contributing to the Colonist 500 Fund, suddenly there is a Christmas.

CERTAINLY Cas won't thank you because he won't know the difference. But Kate? She may just wonder if there wasn't a Santa Claus all along.

Donations may be made through the Victoria Press office at 2621 Douglas or by mail to postal code V8W 2N4.

In addition, Avis Rent-a-Car at 638 Humboldt and 1420 Quadra, at Quadra and Pandora, are receiving donations.

Seventeen real estate offices throughout Greater Victoria are prepared to accept donations to the fund. They are:

Bayshore Realty Ltd., 1006 Fort; Charman Pacific Realty Ltd., 603 Broughton; Boorman Investment Co. Ltd., 617 Fort; Homefinders Wall and Redekop Realty Ltd., 3440 Douglas; Newstead Realty Ltd., 1637 Fort; D.F.H. Real Estate Ltd., 1559 McKenzie; Victoria Realty Ltd., 3477 Saanich Road; A.E. LePage Western Ltd., 1391 Hillside; Royal Trust Corp. of Canada, 4082 Shelbourne; J.H. Whittome and Co. Ltd., 1111 Blanshard; L.E. Kirk Mayfair Realty Ltd., Mayfair mall; National Trust Co. Ltd., Hillside mall; Whyte and Gower Oak Bay Properties Ltd., 2227 Oak Bay; Sidney Realty Ltd., 2348 Beacon Ave., Sidney; Canada Trust Co., 714 Goldstream Ave.; Swinerton, Stewart Clark Ltd., 1318 Blanshard, and P.R. Brown and Sons Ltd., 762 Fort.

● Gift list, Page 2.

'Revenge of the cradle' now upside down

OTTAWA (CP) — The population growth rate for French-Canadians fell well behind the increase for English-language Canadians and for the population as a whole between 1971 and 1976, figures published Thursday show.

Statistics Canada reported that comparisons between its 1971 and 1976 census showed the five-year increase in the number of Canadians whose mother tongue is French is only 1.6 per cent. In the same time, the number of Canadians whose native language was English jumped by 8.9 per cent.

The over-all population growth in the five years was 6.6 per cent to a total of 22.99 million in 1976 for the 10 provinces and two territories.

Of that total, 5.89 million were Canadians whose native tongue is French. They were outnumbered more than two to one by the 14.12 million English-speaking citizens. The balance was made up of other ethnic groups.

The number of English-speaking Canadians increased in every province and region, including Quebec. Between 1971 and 1976, the number of English-language Quebecers increased by 1.4 per cent to 800,680.

The picture was far different for Canadians whose native language is French. Outside of Quebec, their numbers increased only in New Brunswick and British Columbia, as well as in the Yukon.

In each of the other provinces, as well as in the Northwest Territories, the number of French-language citizens declined in the five years.

Population increases for certain ethnic

Page 2—Francophone

28,000 short-term jobs in make-work plans

OTTAWA (CP) — The government's $150 million job program, disclosed in detail Thursday, will lean heavily on clerical, minor maintenance and small construction work, says Treasury Board President Robert Andras. (See also Page 10.)

Andras said at a news conference the plan—part of a package announced last Oct. 20 by Finance Minister Jean Chretien—is the response of the government to "emergency" unemployment conditions that have seen the jobless rate soar to its highest level since 1940.

The make-work funds are to be split among 15 federal departments.

Andras said the average duration of each job would be between five and six months. That would mean about 26,000 to 28,500 short-term jobs.

In the Commons, Chretien also said that $100-million legislation designed to entice private sector employers to hire more staff through tax credits should create 50,000 jobs.

But he added that the bill would not come before Parliament until next year when the Commons resumed after a Christmas recess. The government was still working out details, he said.

Statistics Canada reported last month there were 840,000 unemployed in the country in November, for a seasonally-adjusted rate of 8.4 per cent.

Page 2—Millions

32 PATIENTS DIE IN BLAZE

MANILA (Reuter) — Fire swept through part of the Philippines National Mental Hospital today, killing at least 32 male patients, many of whom refused to leave the building. Scores escaped unhurt

A hospital attendant who tried to get patients to leave the building soon after the blaze started was mobbed and beaten by the patients, officials said.

Inside

Flyers snap Bruins' streak —Page 14

Judge forges ahead on fish-game probe —Page 21

Forecasters squall cool —Page 43

Background	5
Bridge	45
Classified	44-53
Comics	42
Crossword	46
Editorials	4
Entertainment	37-39
Family	29-33
Finance	8, 9
Marine Calendar	43
Names in the News	3
Provincial Court	21
Sports	14-16, 18, 20

IT'S COLORING POLICE PROBES—LEVESQUE

Lid off 1970 crisis feared

QUEBEC CITY (UPI) — The federal government is attempting to block a provincial inquiry into RCMP wrongdoing out of fears that all the circumstances behind the 1970 October crisis may come to light, Quebec Premier Rene Levesque said Thursday.

Levesque said he had "the impression" that as yet undisclosed and "more serious things" may be revealed as a result of the inquiry headed by commission Jean Keable.

Solicitor-General Francis Fox was before the courts again Thursday in his fourth attempt to bring the Keable inquiry into the Mounties to a halt. All previous attempts have failed.

"Whether we like it or not, the October crisis is always floating around these commissions," Levesque said, apparently also referring to a federal inquiry into the

● Keable probe ruling 'upsets federalism'. Page 3

RCMP headed by Judge David McDonald. ". . . it's all colored by the October crisis."

The 1970 crisis was sparked by the kidnap of British diplomat James Cross and the abduction-murder of Quebec labor minister Pierre Laporte. At its peak, the War Measures Act, which suspended many civil liberties, was imposed and some 400 persons — some of them members of Levesque's Parti Quebecois — were jailed without charges.

NOT EVEN A FINGERBONE WILL SHAME RCMP AGAIN

OTTAWA (UPI) — The RCMP has set up two task forces to make certain there are no "skeletons in our closets" when a federal commission concludes its inquiry into alleged RCMP wrongdoings, senior RCMP officers said Thursday.

Murray Sexsmith, deputy director-general of RCMP security service, said a task force has been set up in the department under Supt. Archie Barr with specific instructions to provide all relevant data to the commission.

T. S. Benner, director of the RCMP Criminal Investigation Bureau, said a separate task force had been created within his department with similar instructions.

"We had set up the task force with instructions it was to be totally and completely candid with the commission to tell the truth, even if the truth hurts at times," Sexsmith told commission chairman David McDonald.

"When the commission is completed there better not be any skeletons in our closets or even a finger bone. They were my specific instructions."

Gale rips lights, roofs in U.S.

Associated Press

A vicious winter storm lashed the northwestern U.S. with winds of up to 130 kilometres an hour Thursday, ripping roofs off buildings and knocking out power for more than 25,000 residents.

Parts of U.S. 101, a major north-south roadway in Oregon, were closed because of mudslides and high water. Travellers in the Cascade, Siskiyou and Northeastern mountains were warned to expect snow and blowing snow through the night.

A Pacific Power and Light spokesman said strong winds felled poles and knocked tree limbs into power lines in Oregon, causing outages affecting about 10,000 people in the Willamette Valley, 10,300 in the southwestern part of the state and 1,200 in Northeast Portland.

A Portland General Electric spokesman estimated about 5,000 of that utility's customers were affected by scattered blackouts.

Three persons died in traffic accidents during blinding rain.

In Washington, the National Weather Service said winds of 80 to 100 km.p.h. were registered in the western part of the state.

Record-high tides combined with heavy rain runoff to produce minor flooding in parts of Washington. Eight counties were declared eligible for disaster loan assistance by the federal Small Business Administration.

Waterfront buildings and parking lots in Everett and Mukilteo were flooded with up to 30 centimetres of water. Ferries were unable to operate for a while at Bremerton and Mukilteo because of high tides.

Storm warnings were posted along much of the Pacific Northwest as well as in parts of Wyoming, Utah and Colorado. Rain, with snow was expected at higher elevations from Northern California into British Columbia and eastward into parts of the central and northern Rockies.

In the Northeast, spring-like temperatures melted snow along several western Pennsylvania rivers.

POWER UNION THREATENS BLACK HOLIDAYS FOR U.K.

LONDON (UPI) — Rebellious power workers threatened Thursday to black out Britain from Christmas to New Year's Eve.

Britain's latest industrial dispute flared while leaders of striking firefighters were carrying out "exploratory" talks with employers on ways to settle their 32-day strike.

South Wales power workers urged the nationwide strike, from 10 p.m. Christmas Eve to 10 p.m. New Year's Eve, because they were docked up to eight days' pay and bonus for joining in a three-week work slowdown in November.

Meanwhile, Fire Brigades Union leader Terry Parry began talks with local authorities in an attempt to find common ground for a pay settlement after Britain's 35,000 striking firefighters soundly rejected their employers' "final" offer.

The wage offer included an immediate 10 per cent raise — in line with government policies — and larger increases during the next two years, bringing weekly pay to $180 by November 1979. They now get $116.

Axe over son, terrorists tell Cypriot chief

NICOSIA (AP) — Kidnappers believed to be Greek Cypriot extremists held President Spyros Kyprianou's 19-year-old son Thursday and were reported threatening to behead him unless his father grants amnesty to political offenders.

"If our demands are not met by tonight, we will send you the head of your son," a newspaper said the kidnappers warned Kyprianou in a message.

Unofficial sources said the abductors of Achilleas Kyprianou, a second-lieutenant in the Greek Cypriot National Guard, had set a deadline for late Thursday night. But the deadline passed with no word on the young man's fate.

Among prisoners who would be freed under an amnesty are three Greek Cypriots acquitted of the slaying of U.S. ambassador Rodger Davies, who was shot during a wave of anti-American feeling following the failure of a 1974 Greek nationalist coup here.

The three are now in prison on other charges.

Mimi Kyprianou, the wife of the president, went on radio and television Thursday night to plead tearfully to the kidnappers for her son's life.

"Please, with all the warmth of my mother's heart, release him and let him be returned to us," she said.

A military source said eight officers attached to the national guard, which is the Greek Cypriot army, had been taken into custody for questioning. The source said the officers were Greek Cypriots and military advisers from mainland Greece.

A government report said only that he had been kidnapped by "unknown persons," but there was immediate speculation here that the abductors were members of EOKA-B, an underground movement that seeks "enosis"—the union of Cyprus with Greece. National guard officers and right-wingers from Greece have been connected with EOKA-B in the past.

The kidnappers sent a tape cassette in which the young man beseeched his father to meet the kidnappers' demands, informed sources said.

Achilleas Kyprianou
... mother pleads for life

Students' hijackers distressed stomachs, get life

OAKLAND, Calif. (AP) — Three confessed Chowchilla kidnappers were convicted Thursday of causing bodily harm to three of their captives, requiring a mandatory sentence of life in prison without parole.

Superior court Judge Leo Deegan ruled that fainting spells and stomach distress suffered by three girls were attributable directly to the kidnapping and constituted bodily injury under California law.

"This was an ordeal of terror and that to me causes suffering," Deegan said. "Suffering is in itself physical harm."

The three defendants—Frederick Woods, 26, James Schoenfeld, 26, and his brother Richard, 23—sat impassively at the defence table, showing virtually no emotion. Their parents, seated in the courtroom, also showed no emotion and busied themselves jotting notes as the judge read his decision.

Deegan said he was not convinced that two other hostages, including the only adult among the 27 victims, suffered bodily harm.

Bus driver Ed Ray and 26 Chowchilla school children were abducted at gunpoint on July 15, 1976. They were taken in vans to a quarry 160 kilometres away where they were imprisoned for 16½ hours in an underground chamber from which they managed to escape.

Had they been acquitted of causing bodily harm, the defendants would have been eligible for parole in seven years on their previous guilty plea to simple kidnapping. They had pleaded not guilty to charges of kidnapping with bodily harm.

Deegan noted that the three men had packed the children into very small vans on a hot summer day and had failed to provide them with water, fresh air or a chance to use a toilet during the trip.

Millions marked for jobs

From Page 1

Government officials call the $150 million plan the federal labor intensive program (FLIP) and say it is aimed especially at areas of chronic high unemployment.

Among examples of the jobs available, Andras said, were mapping and surveys by the energy department, maintenance and repair of fishing facilities and loading docks, small projects on Indian reserves and in national parks and support to agriculture department inspectors who check animals for contagious disease.

About $30 million of the total is to be contracted out of the private sector.

The defence department, which is being allocated $52.6 million of the total, will create jobs in areas such as kitchen help, snow removal, brush clearing, repairs and maintenance of buildings and equipment, clerks, typists and general office help.

The program will last until Sept. 30, 1978.

Quebec, with an 11.4-per-cent jobless rate and 295,000 actual unemployed last month, received the largest provincial allocation — $53 million. The Atlantic provinces, all with relatively-high unemployment rates, will also get proportionately-large shares of the funding.

The allocations in the other provinces and two territories are:

Ontario, $40.6 million; British Columbia, $20.9 million; New Brunswick and Nova Scotia, each $9.3 million; Newfoundland, $7.9 million; Manitoba, $3.9 million; Alberta, $3 million; Saskatchewan $1.8 million; Prince Edward Island, $1 million; Northwest Territories, $170,000 and Yukon, $55,000.

The shares were decided by a formula that takes into account the jobless rates in each province and the number of unemployed, Andras said.

The $150 million is in addition to $458 million already earmarked for direct job creation in the Canada Works and related plans over the coming year, he added.

Besides the defence allocation, other departments getting a substantial share of the funds are: energy, mines and resources, $21,952,000; fisheries and environment, $18,386,000; Indian and northern affairs, $15,842,000; transport $8,532,000; correctional services and the RCMP, $6,664,000; employment and immigration, $13,334,000 and national revenue $3,327,000.

Andras said the $150 million program was a recognition by the government that the country is facing "worrisome" job prospects over the winter, spring and into next summer.

The government hoped to promote long-term changes to the economy to help the country's industry become more competitive, Andras said. But in the meantime some direct job creation by government would be required.

"I won't say we have seen the end of short, sharp injections into the economy," he said.

Francophone births fall

From Page 1

groups were explosive in the five years. For example, the number of citizens with Spanish as their native language jumped by 85.3 per cent to 44,130, Indo-Pakistanis were up 79.5 per cent to 58,240, Portuguese up 45.5 per cent to 126,535, and Chinese and Japanese up 32.5 per cent to 148,090.

At the same time, some of the larger ethnic minorities underwent significant declines. For example, there was a 10-per-cent decline in the proportion with Italian as mother tongue to 484,045 in 1976. The German-speaking population was down by 15 per cent to 476,715, and the population which speaks Ukrainian was down nearly nine per cent to 282,060.

Among the native Canadian population groups, the number of native Indians had fallen by 28.8 per cent by 1976 to 117,110. However, part of the explanation may be that fewer Indians are choosing to live on reservations, and so are included in the other language groups.

The Inuit, or Eskimo, population was up about four per cent to 15,900.

Among the 10 provinces, Saskatchewan was the only one to experience a population drain. By 1976, its population had fallen to 921,320 from 926,240 in 1971.

Quebec and Manitoba had relatively small population gains of 3.4 per cent each in the five years, to 6.23 million and 1.02 million respectively

The biggest increases occurred in Alberta and B.C., each up 12.9 per cent to 1.84 million and 2.47 million respectively.

Among the rest, Newfoundland's population rose 6.8 per cent to 557,725, Prince Edward Island 5.9 per cent to 118,225, Nova Scotia 5.02 per cent to 828,575 and Ontario 7.3 per cent to 8.26 million.

New Brunswick's population rose by 6.72 per cent in the five years to 677,245 in 1976.

Population of the Northwest Territories jumped by 22.4 per cent to 42,610 in 1976, and the Yukon's population was up 18.7 per cent to 21,835.

500 Fund gift list

Carried forward	$26,040.13
G. Duncan	5.00
Mrs. Glen Kitson	5.00
Miss M. MacBean	5.00
Mrs. H. Burnett	5.00
Mr. and Mrs. Laeke	20.00
V. R.	25.00
Oak Bay Craft Carnival	250.00
Anonymous	5.00
In memory of Phyllis	10.00
Gail Uhey and Tim Hinds	10.00
Mr. and Mrs. A. J. Thompson	10.00
Staff of Toronto Dominion Bank on Douglas Street	34.00
R. V. Hocking	10.00
Hugh S. Ford	50.00
Eileen J. Carrier and D. W. Carrier	50.00
In memory of James Riddle	20.00
George and Gladys Young	10.00
J. M. K.	50.00
M. and B. Family	5.00
Irene	2.00
George and Betty	50.00
K. E. and Allan J. Gadsden	10.00
Mrs. Sylvia Considine	5.00
John and Maxine Yeomans	4.00
D. W. Stoneham	25.00
Walter and Lenore Clarke	100.00
M. T.	3.00
Anonymous	565.00
Mr. and Mrs. D. C. B.	100.00
Teacher's Investment and Housing Co-Operative	50.00
Anonymous	10.00
Clynton and Rosemary Pringle	20.00
In memory of Grandpere and Grandpa	200.00
Foursome	50.00
Robert and Johanna Jones	5.00
J. L. L.	10.00
The Lanes on Forshaw	5.00
The Fryer's	5.00
Anonymous	108.00
Michele and Kim	5.00
H. and L. Clarke	20.00
With Thanks	75.00
PETS	8.00
In memory of Nell	10.00
Mr. and Mrs. J. Shumka	5.00
Tim, Tracy and Joanne	10.00
Vera and Bill	100.00
Lil and Frank Wakeham	20.00
J. R.	10.00
Anonymous	10.00
Total	$28,219.13

The Weather

Dec. 16, 1977

The following forecast, issued by the National Weather Service in Seattle, applies to western Washington and adjacent areas including Greater Victoria. Regular forecast is unavailable because of meteorologists' strike.

Cloudy with showers, some periods of partial clearing. Winds southwesterly 20 to 30 mph.

Saturday outlook: cloudy with periods of partial clearing, chance of showers.

Extended outlook, Sunday through Tuesday — Cooler with showery periods. Highs 4 to 9. Lows —1 to 3.

Thursday's precipitation at Victoria airport: 11.8mm. Sunshine nil. Recorded high and low 8 and 7. Today's sunrise 8:00, sunset 4:19. Moonrise 11:56 a.m., moonset 10:51 p.m.

Thursday's precipitation at Nanaimo: 16.4mm. Recorded high and low 7 and 3.

READINGS

	Max.	Min.	Precip.
Halifax	7	1	47.0
Fredericton	0	—6	—
Charlottetown	5	—9	—
Montreal	—2	—4	2.6
Ottawa	—2	—4	9.3
Toronto	3	1	1.0
North Bay	—3	—6	—
Thunder Bay	0	—8	Trace
Kenora	—5	—9	—
Winnipeg	—4	—7	—
The Pas	—8	—12	—
Churchill	—10	—15	—
Brandon	—7	—9	—
Regina	—3	—10	—
Saskatoon	—6	—14	0.6
Prince Albert	—10	—12	—
North Battleford	—9	—15	—
Swift Current	0	—6	—
Medicine Hat	4	—1	0.6
Lethbridge	5	—1	0.2
Calgary	0	—12	—
Edmonton	—8	—11	1.4
Cranbrook	2	—2	5.2
Castlegar	3	1	12.2
Penticton	5	4	3.4
Revelstoke	2	0	4.6
Princeton	3	0	2.6
Vancouver	8	6	12.4
Prince Rupert	3	—1	0.4
Terrace	0	—1	2.0
Stewart	—1	—4	2.0
Port Hardy	5	2	0.3
Prince George	1	—1	0.2
Williams Lake	1	—4	—
Mackenzie	0	—2	1.4
Blue River	2	0	11.1
Kamloops	3	1	3.0
Dawson City	—27	—30	2.5
Whitehorse	—22	—27	—
Fort Nelson	—23	—25	—
Fort St. John	—13	—18	—
Peace River	—11	—16	—
Yellowknife	—16	—30	1.4
Inuvik	—32	—39	—
Seattle	9	7	22.4
Spokane	6	3	7.4
Portland	10	5	18.3
San Francisco	15	12	15.2
Los Angeles	20	13	—
Phoenix	24	6	—
Las Vegas	24	5	—
New York	9	6	—
Chicago	3	1	—
Miami	28	23	—

TIDES AT VICTORIA
(Tides listed are Pacific Standard Time)

	Time	Ht.	Time	Ht.	Time	Ht.	Time	Ht.
	H.M.	Ft.	H.M.	Ft.	H.M.	Ft.	H.M.	Ft.
16	00.30	2.6	08.45	8.9	15.45	6.2	18.45	6.4
17	01.25	3.8	09.10	8.9	16.55	5.3	20.55	5.8
18	02.10	4.9	09.35	8.9	17.25	4.5		
19	00.45	6.0	03.00	5.9	10.00	8.9	18.15	3.8
20	01.30	6.6	04.30	6.8	10.40	8.9	18.30	3.3

TIDES AT SOOKE

	Time	Ht.	Time	Ht.	Time	Ht.	Time	Ht.
	H.M.	Ft.	H.M.	Ft.	H.M.	Ft.	H.M.	Ft.
16	00.00	2.9	07.20	8.9	13.00	6.6	17.40	7.6
17	00.35	3.8	08.10	9.1	14.25	5.9	18.55	6.8
18	01.10	4.6	08.40	9.2	15.55	5.2	20.30	6.3
19	01.50	5.4	09.20	9.3	16.55	4.4	23.10	6.2
20	02.00	6.1	09.55	9.5	17.40	3.7	23.45	6.5

TIDES AT FULFORD HARBOUR

	Time	Ht.	Time	Ht.	Time	Ht.	Time	Ht.
	H.M.	Ft.	H.M.	Ft.	H.M.	Ft.	H.M.	Ft.
16	02.10	3.2	09.55	11.7	17.00	6.2	21.20	7.6
17	03.10	4.6	10.30	11.4	18.00	5.2	23.20	7.5
18	04.10	6.0	11.15	11.1	18.55	4.4		
19	01.20	8.0	05.15	7.2	11.55	10.8	19.35	3.7
20	03.05	8.9	06.40	8.1	12.25	10.5	20.05	3.2

Iran deaths protested

COPENHAGEN (AP) — Iranian students occupied their embassy here Wednesday to protest what they said were the recent killings of 36 students in Iran by the shah's secret police. Armed Danish police ended the occupation after half an hour, arresting 16 students.

Western FOOD

OPEN 9-9 WEEKDAYS
OPEN 9-6 SUNDAYS

772 Goldstream Ave., Langford
AT WESTBROOK SHOPPING CENTRE

PRE-CHRISTMAS BONUS FEATURES

EFFECTIVE FRI. and SAT., DEC. 16 and 17 ONLY
We reserve the right to limit quantities.

FRESH TURKEYS UP TO 16 LBS. lb. ..... UTILITY 79¢
GRADE A CROSS RIB ROAST lb. ..... 98¢
GRADE A CHUCK STEAKS lb. ..... 69¢
CALIFORNIA MANDARIN ORANGES Box ..... 3.49 While Stocks Last
WESTERN FAMILY MARGARINE 3 lbs. 1.39
KRAFT MARSHMALLOWS Reg., fruit or mini. 10-11 oz. 2 Pkgs. 89¢
KRAFT New Non-Dairy CHIP DIP 8 oz. 2 for 89¢
YORK CLEAR APPLE JUICE 48-oz. tin ..... 59¢
WILSON FRENCH FRIES 2-lb. bag ..... 39¢
OLD DUTCH POTATO CHIPS All varieties Box ..... 59¢

OUR SPECIALS ADVERTISED ON DEC. 14 ARE ALSO AVAILABLE TIL SAT., DEC. 17

12-16

NO WONDER PEOPLE STAY WITH BONDED STOCK.

Its good quality mixes with cola, ginger, water and people.

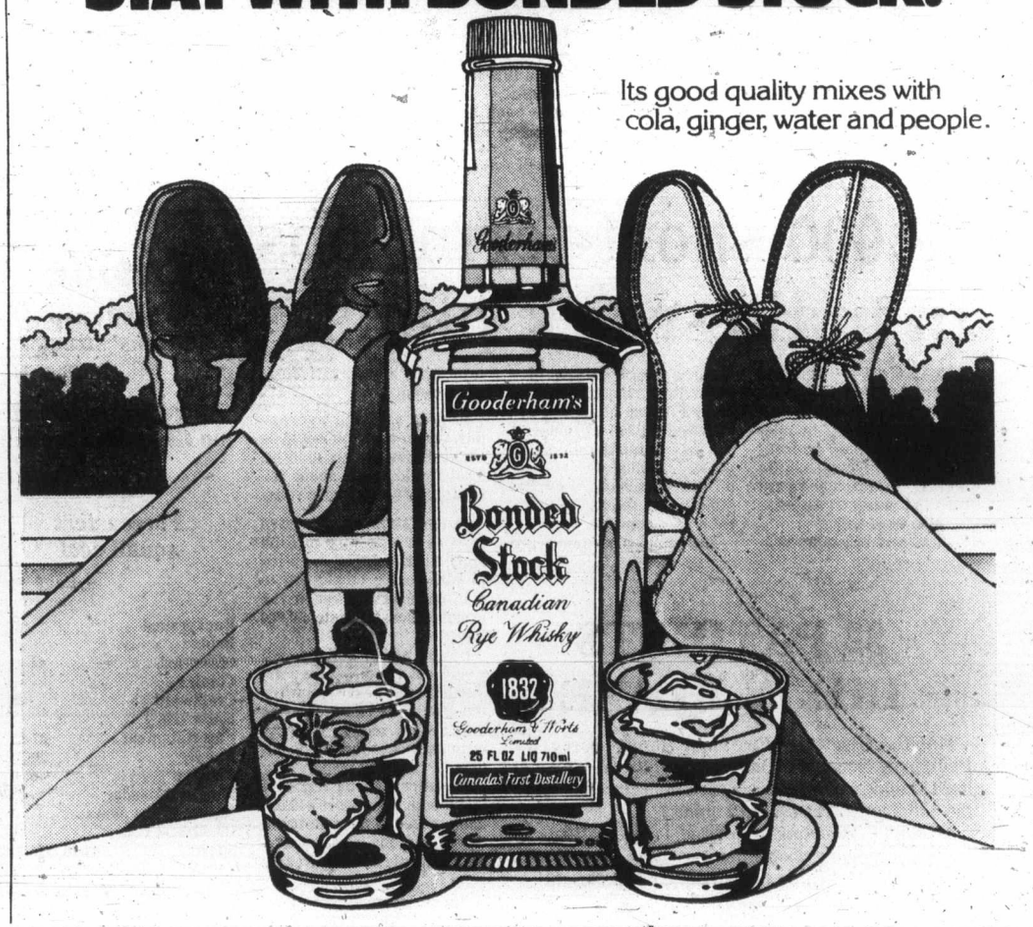

Ruling 'upsets federalism'

MONTREAL (CP) — A recent court ruling upholding the constitutionality of the Keable commission's inquiry into illegal RCMP activities "has completely upset our federal system," a lawyer for Solicitor-General Francis Fox said Thursday.

Joseph Nuss said the ruling last Friday by Associate Chief Justice James Hugessen of Quebec Superior Court "perplexes me" and "the reasoning of the Honorable Justice Hugessen, with all due respect, was erroneous."

The lawyer was pleading in appeal court to obtain a temporary suspension in commission proceedings until Fox's appeal of the decision is heard.

The request for a suspension is aimed at blocking all commission work on the RCMP until the appeal itself is heard on Jan. 16, the date tentatively set Thursday.

The hearing before Mr. Justice Fred Kaufman of Quebec Court of Appeal was the scene of the third constitutional battle in as many weeks involving lawyers for Fox, the commission and the Quebec justice department.

They repeated many of the arguments used in superior court during Fox's earlier attempts to block the commission — two of the arguments aimed at obtaining a stay in commission proceedings and the last designed to have the commission declared unconstitutional and, in effect, disbanded.

In Fox's most decisive setback so far, Hugessen ruled that the commission, headed by Quebec City lawyer Jean Keable, had a perfect constitutional right to investigate the involvement of federal police officers in criminal acts on Quebec territory.

Nuss and Michel Robert, also representing Fox, said Keable was really investigating the internal workings of the security service rather than criminal activity.

"Does he have the right to mount an inquiry of a federal institution under the cover of an investigation of criminal activity?" said Nuss, who made his first appearance in the court battle Thursday.

Robert also argued that Fox could be subject to a contempt of court charge if he did not turn over RCMP documents requested by the commission.

"Do we have to wait until Mr. Fox is convicted and sent to prison to have a recourse?" he asked.

—AP

Cyclones batter India

As water swirls into homes, helmeted Indian troops supervise rescue operations among residents of flooded village on India's east coast which has been battered by cyclones and flooding after tidal wave in November. Thousands were killed or left homeless by the disaster.

Quebec faces Manitoba act

MONTREAL (CP) — Limiting the right to speak English in Quebec's courts is as illegal as Manitoba's 19th-century attempt to limit the rights of French-speaking citizens, a Montreal lawyer told superior court Thursday.

Robert Litvack drew the parallel between Quebec's Charter of the French Language and Manitoba's Official Language Act of 1890 during hearings on a constitutional challenge to the Quebec language law.

The court is being asked to rule that Chapter III of Bill 101 — as the Quebec law is popularly known — is unconstitutional because it violates language rights guaranteed by the British North America Act.

In the same way the Fathers of Confederation granted entrenched and unchangeable rights to Quebec's English minority, so the politicians of the day intended to grant those rights to Franco-Manitobans when that province joined Confederation, Litvack said.

The Manitoba Act of 1870, which brought the province into Confederation is considered by many legal experts to be as binding as the BNA Act itself.

It ensured the right to use either French or English in the Manitoba legislature and courts, but the right to use French was repealed by the 1890 language act. The move has been cited both by members of the Parti Quebecois government and by some constitutional authorities as a precedent for Quebec's language law.

Wanted.

PREMIUM BEER
B.C. STYLE

A UNIQUE
EXPERIENCE

For No.1 on your Christmas List

LONGINES
The World's Most Honored Watch

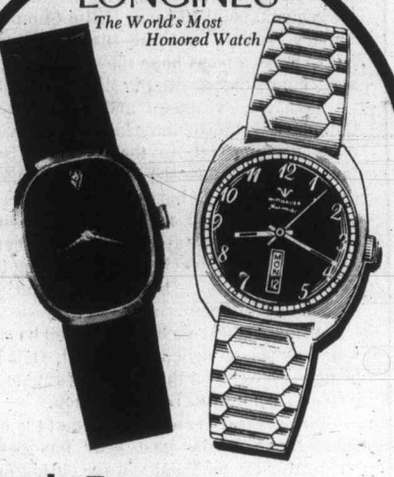

Timely Treasures from Longines-Wittnauer

The gift of time . . . always appropriate, but especially so when you select a superb watch from our collection of outstanding designs from world-renowned Longines-Wittnauer.

Longines
Ladies' styles ..... from $150
Diamond set ladies' ..... from $195
Gent's calendar — automatic ..... from $120

Wittnauer
Ladies' with matching bracelet ..... from 69.50
Diamond set Ladies' ..... from 79.50
Gent's Calendar-automatic ..... from 89.50
Gent's diamond set ..... from $115

Free Gift Wrapping
Convenient Budget Terms
Open Daily 8:30 to 5:30, Friday 8:30 to 9:00
Next week open every night 'til 9 except Sat.

F. W. Francis Ltd.
Phone 384-7611 — 1684 Douglas Street
Kitty Corner from the Bay

Enter your name in the Downtown Prize Draw

Downtown COUPON
$10,000.00 IN PRIZES!
NAME .....
ADDRESS .....
PHONE .....
SHOP DOWNTOWN AND SAVE!

12-15

NAMES in the NEWS

Churchills say farewell

The funeral of **Lady Spencer Churchill**, widow of **Sir Winston Churchill**, took place after a quiet church service in London Thursday. The half-hour service, for family and close friends, was attended by Lady Churchill's grandson, **Winston Churchill**, with his wife and three children. Other mourners included **Princess Alexandra** and former prime ministers **Edward Heath** and **Harold Macmillan**. After the ceremony, the funeral cortege left for the small village of Bladon, near Oxford, where Lady Churchill was to be buried alongside her husband. She died Monday at 92.

•

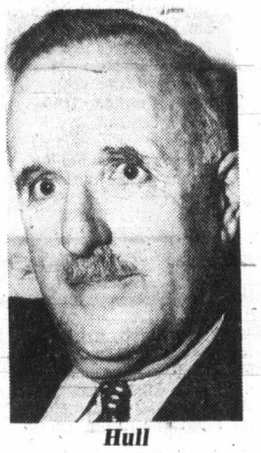

Hull
. . .Top Scout

Gen. Allan Chester Hull of Belleville, Ont., has been named Boy Scouts of Canada's national commissioner — the top uniformed volunteer post in the movement.

•

The University of Western Ontario in London has cancelled its plans to present **Prince Charles** with an honorary degree after waiting some 18 months for a reply from the federal government about the invitation. The high cost of a royal visit might have been at the root of the government's procrastination, an Ottawa source said.

•

Kim Il-sung has been re-elected president of North Korea.

•

Constanti Babalau, Romania's mining minister, was fired Thursday, four months after a strike by 35,000 miners. No reason was given.

•

The Soviet Union has agreed to a six-month extension of the police probe of detained Jewish dissident **Anatoly Shcharansky**, his mother told Western reporters in Moscow. The dissident, whose case has been taken up by several Western governments, could face charges of treason.

•

Randy Sherman Davey, 19, of Napanee, Ont., who risked his life to save three strangers from a fire last spring, has been named 1977 winner of the Stanhope Gold Medal for Bravery. The medal is given for the bravest deed of the year reported to the Royal Humane Societies of Australia, Canada, New Zealand and the United Kingdom not already recognized by a gallantry award.

•

Gajara Ben Desai, 76, wife of Indian **Prime Minister Morarji Desai**, has been admitted to a Bombay hospital after complaining of arthritic pain and a high fever.

•

U.S. **State Secretary Cyrus Vance** will visit Budapest next month to return the 1,000-year-old Crown of St. Stephen to the Hungarian people. The jewel-studded golden crown — a symbol of Hungarian independence — was turned over to U.S. forces at the end of the Second World War and has since been safeguarded at Fort Knox, Ky.

Christmas joy

Imagine a 40 + 40 Watts Stereo Amplifier for less than $200! The Toshiba SB-320 gives you that power at no more than 0.2% total harmonic distortion into 8 ohms; S/N Ratio better than 90dB (tuner & tape); and an elegant, uncluttered control panel.

AMPLIFIERS
40 + 40 WATT amplifiers to upgrade most music systems.

TOSHIBA AMPLIFIER
$189.93

PIONEER SA7500II Stereo Amplifiers
$249.93

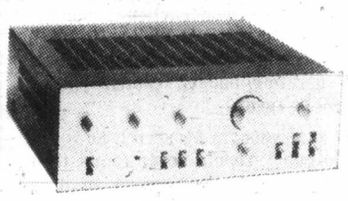

SPEAKERS

INFINITY
Qa Stereo Speaker

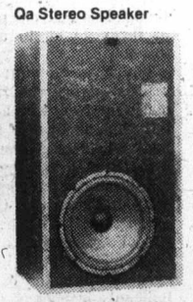

ASK ABOUT INFINITY'S new EMIT tweeter that generates crystal clear reproduction at the edge of human hearing.

THREE SPEAKERS in the Unitron 88's give full voice in the sound spectrum. Exclusive to Millers.

$159.93 each

UNITRON
88 Stereo Speakers

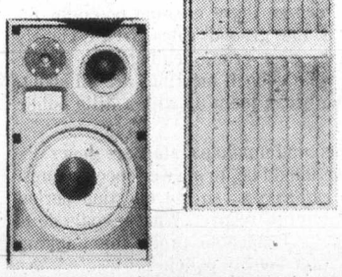

$199.93 each

HEADPHONES

UNITRON
11 Stereophones

K-240
$72.93
14 DIAPHRAGMS PRODUCE a complete new hearing experience with exciting realism.

$14.93
THE BEST BUY in headphones. Separate volume controls.

TDK's
TDK C90-SA Super Casette Tape

$4.49 each

Millers MUSIC WORKS

master charge CHARGEX Financing Available

• 726 Yates Mall 388-6295
• Open 'till 9pm Thurs & Fri

Colonist

Comment

FRIDAY, DECEMBER 16, 1977

The scrappers and the sewer

IT PROMISES to be a long and tiresome year on the regional political scene if Jim Campbell and Shirley Dowell continue their feuding. One can express a pious hope they will change their ways but neither shows the slightest inclination.

Both are scrappers and it's evident that Campbell, in particular, loves to deliver that extra needling jab in the clinches. Dowell's favorite weapon is the verbal hammer. She comes on like gang busters and has never been one to let Roberts Rules interfere with her steam-roller presentation of a case. There is a certain entertainment value in watching the two of them go at it — but it makes for poorer regional government.

As to the latest exchange, Dowell has a point when, as she so delicately puts it, Oak Bay is being "screwed" on the matter of regional public works committee representation.

It's necessary to appreciate that the biggest public issue in the past year has been the McMicking-Clover Point sewage outfall project, a $4 million job which has Victoria, Oak Bay and Saanich sharing costs and the regional board in the role of administrator.

After lengthy and heated debate, a big pumping station proposed for the Shoal Bay shoreline was scrapped. Dowell, as the lone representative from Oak Bay on the regional board, gave Campbell the hardest time over this issue he has had as regional board chairman.

His response has been to drop her from the public works committee, putting two Saanich and two Victoria directors among others on the committee — at a time when the Clover-McMicking project is far from buttoned up.

It is not good enough to argue that all board projects should be viewed from a regional perspective and therefore parochial representation is not needed on any committee. That's a desirable goal which we support but it ignores today's reality — which is that this sewer project has generated conflicts which won't be eased by yanking one of the opponents from the committee dealing with it.

It's not good enough to argue the public works committee might get more done without Dowell. In the first place, no one promised regional directors life would be easy and in the second, she'll get her innings along with other directors when the public works committee reports come before the full board for endorsation.

Dowell should be on the regional public works committee, at least until the outfall matter is concluded, precisely because she had so much to say about it in the past and because she is the lone regional representative of one of the three partners in the project.

Time for talk

SIDNEY COUNCIL has decided to add a question period for the public to its meetings, on a trial basis, and we congratulate these aldermen for displaying some courage in meeting a basic problem in politics — communication.

What a far cry this council action is from the behavior of the board at Royal Jubilee Hospital, where closed meetings each month settle how a $37 million operating budget, contributed by taxpayers, will be spent.

"Closed" is a synonym for secret. So is "in camera." The public should never forget this. Such meetings are common enough so it is indeed refreshing to hear of Sidney council's initiative.

There was some reluctance out in Sidney about this question period proposal. Mayor Dick Leigh, for example, has reservations about breaking up a council meeting with public discussion. Of course there is some potential for disruption if the ground rules aren't clearly defined. But, good grief, dealing with public business is what council meetings are all about. How can you break them up with a little public discussion?

Aldermen and municipal staff are generally available, or should be, to answer specific questions from ratepayers, so the question period adds nothing in this respect. What it could do is allow people a chance to probe the thinking which is shaping council policies.

For Sidney council, it will probably mean some hassles. But that's democracy. We commend these aldermen for recognizing it.

The Post Office: vital but expensive

By BEN MALKIN

OTTAWA — Postmaster-General Jean-Jacques Blais has a problem. Even after the postal increase (from 12 cents to 14 cents for first-class mail) next April 1, the Post Office stands to lose $400 million or more next year.

This year's deficit is $589 million, up from $91 million only four years ago. Next year's postage increase is expected to earn an additional $127 million.

Technological change is making the Post Office more efficient. But it's also eating into Post Office business at an accelerating rate. Computer terminals will of course never make letters as obsolete as Morse code telegraphy. Nevertheless, they're having an effect.

There's also the problem of public relations. Along with Air Canada and the CBC, the Post Office has become an object of ridicule among editorialists, politicians and beer parlor wits. Once a government agency suffers that kind of ignominy, recovery is almost impossible. Public ridicule falls on the just and unjust alike, and is considered so much fun it is likely to be permanent.

But a half-billion dollar deficit isn't really amusing. It either has to be reduced through higher charges on Post Office users or the taxpayers have to make up their minds that the service is worth the cost, and that's that. Neither course is all that entertaining. Yet neither can be avoided, for the Post Office is absolutely essential.

No matter how much business corporations communicate by computer, Telex and telephone, the great majority of ordinary citizens will continue to communicate by mail for a long time to come. And bills will still arrive, and cheques go out, by mail. Even the telephone company doesn't phone its bills to you.

A combination of continuing subsidy and increased user charges seems most workable, though higher rates have to be kept within reasonable limits or they become self-defeating. If the charges become too high, obviously even less use will be made of the mails than is now the case.

It's not just the growth of new technology that has reduced Post Office volume and therefore reduced productivity. Productivity is also reduced because of the new lifestyle enjoyed by Canadians in the past 30 years. It takes longer, and requires more people, to deliver mail in the sprawling suburbs of the large cities than is required to deliver mail in their more compact central areas. And if suburbanites are asked to pick up their own mail, their protests are downright heartrending.

Moreover, strikes and disruptions — and these are not always the fault of management — have resulted in a considerable amount of business being diverted to private couriers. It's now about $50 million a year. And lest anyone think it's all the fault of management that postal workers are disgruntled, we need only be reminded that since 1968 when collective bargaining was introduced, wages have risen by 120 per cent, but Post Office revenues by 107 per cent. With 63,000 people on the payroll, that adds a large segment to the deficit.

It's hard to see that a different structure, possibly a Crown corporation, would make much difference. Air Canada and the CBC are Crown corporations, but they have their staff troubles and their financial troubles. Like the Post Office, both have to give service to outlying and thinly-populated areas and both have to be subsidized.

There are one or two concrete advantages to the present setup. The postmaster-general, as a member of the cabinet, can influence government policy repecting mail service in a more flexible manner than if he were rigidly confined to a Crown corporation's mandate. He can also be readily displaced if he finds he isn't altogether suited to the Post Office, and his colleagues concur with that assessment. He and another minister merely change places.

If he's president of a Crown corporation and is replaced before his allotted time, the tendency among the public is to suspect scandal or serious controversy and that becomes bad for morale. It doesn't always work out that way, but on occasion it has at Crown corporations such as Air Canada.

In part, the decisions made by the Post Office are political. They have to be and they have nothing to do with efficiency. It's a political decision to have uniform postal rates, so that no matter where you live in Canada, no matter where you send your letter to, the rate is the same. There is no discrimination because of distance.

Political decisions such as that are in the public interest and should be left to political bodies that are in closer contact with the public than a Crown corporation would be.

"You're the one who's always saying you've got to spend money to make money."

Frank Lowe

Learning all about bombs, it's a job with a future

MONTREAL — While people may be upset at the revelation that some chemistry students in Quebec City's CEGEP Limoilou were merrily spending their classroom hours making home-made bombs and Molotov Cocktails — and generally boning up on the finer points of terrorism and urban guerilla warfare — I personally believe there is a positive side to this story.

After all, for the past 30 years, or more students and teachers alike have been pushing and pressuring for the type of education which would equip a graduate to face up to the real world. This mumbo-jumbo about the "three Rs", was so much baloney, they said as they plunged into the 20th century's greatest fad — illiteracy.

Well, the parents of the youthful bomb-makers and embryonic urban guerillas don't have that complaint. Their children, in order to follow the path they did, had to be literate. They had to be able to read to do what they did.

Also, they had to have a basic knowledge of mathematics. When the recipe calls for two pounds of dynamite one has to be able to figure out what two pounds are — or else one is apt to become a heavenly guerilla very promptly.

But where these CEGEP students really had it made was along the lines of preparing themselves for the real world they would meet on graduation.

Let's face it, the demand for teachers is way off. If one is to believe the stories one hears, the offices of the UIC today are jammed with PhDs — the PhDs being on the wrong side of the counter, of course.

But, when I read that CEGEP story, it occurred to me that these kids were pretty smart. They must know that the greatest growth industry right now is terrorism. And they probably also know there is always an opening for a terrorist who knows his or her way around explosives — you know, the type of student who can look at dad's basement workshop and realize he or she is set for life.

Because the way I figure it is that there must be lots of openings for young, would-be terrorists, especially those with some training. As I said, it is obvious that the modern world's greatest growth industry is terrorism — every country has one or more terrorist groups, or so it seems — yet their ranks are constantly being decimated.

You know, bombs do have a tendency to go off prematurely. And authorities in a few countries are so backward they they are constantly picking up terrorists and throwing them in to the slammer.

So the job opportunities are there. Also, advancement should be assured and rapid. If even such an experienced and professional a terrorist as Che Guevara couldn't beat the odds, you can imagine what happens to less capable terrorists.

Another point to consider is motivation. Today's students claim that when they go out into the world they don't want just any old job. They want a job that motivates them, that gives them something they believe in to do.

They have no intention of working out their lives for the sake of a pay cheque, or merely to keep a roof overhead. No sir.

By picking the terrorist cause they most approve of, they can solve the motivation thing. No mattter how rough the conditions, or how sparse the reward, they can comfort themselves with the thought that they are working to free Lower Moravia from the clutches of imperialism.

No matter that the peasants of Lower Moravia are quite content to stay as they are — last year, for instance, everybody in Lower Moravia had three square meals a day — they must be shown the light.

Even if it means blowing half of them to kingdom-come.

So maybe you will see what I mean. Perhaps the students in CEGEP Lemoilou were not being naughty — they were merely a little ahead of the times.

Copyright 1977 Canada Wide Feature Service Ltd.

Short week isn't utopia

By BILL CALLAHAN

SAN DIEGO — The introduction of the four-day work week this decade captured the fancy of economists, sociologists and the public.

In an increasingly leisure-conscious North America it tossed an irresistible lure to the workers.

Three-day weekends.

More time with the family.

An opportunity to travel more often and pack more fun into time off.

But today, the public isn't biting.

Although the four-day week is alive and thriving among certain employees, labor observers report the system, in which employees work 10 hours a day for four days in order to get the fifth off, is at a standstill.

Indeed, it may be decreasing in popularity.

And it may surprise many to learn that while the five-day work week is the norm, more Americans are working seven days a week than four days, according to a government survey.

The U.S. labor department's analysis of work patterns released in March found 1.1 million workers, or 1.9 per cent of the full-time work force, putting in seven days of work a week.

This is an increase from last year's report, which found one million working seven days.

Meanwhile, 744,000 persons, or 1.2 per cent of the work force, were on a four-day week.

This is a decrease from the 771,000 reported on a four-day week in last year's report.

"No industry or occupation showed extensive use of four-day work weeks nor has there been a substantial increase since 1973," the department said.

What has stalled the popularity of one of the most innovative labor proposals of the century, one that was supposed to boost leisure activities and strengthen family ties?

The four-day week, it turns out, is not everyone's cup of tea.

For a married couple, with no children and the same hours, it's ideal. They're able to spend more time together and the recreational opportunities are good.

But to a household in which both parents are working, and this is becoming the norm rather than the exception, a four-day week can cause more headaches than happiness.

Many working women oppose the four-day week because they have to leave home before they can get their children off to school in the mornings and are still working when dinnertime approaches.

There are two other significant arguments against the four-day week — exhaustion and tedium.

Scientific studies have found that work productivity and quality drop off after eight hours.

In a physical job, such as a heavy equipment operator, in which a lack of alertness could mean injury, this could be dangerous or even fatal to a weary employee. And for someone trapped behind a desk in a boring job, an additional two hours of work a day can seem an eternity.

Because of these and other factors, employee organizations and unions haven't been pushing for the four-day week.

Copley News Service

Today in History

Ludwig van Beethoven, German composer, was born in Bonn 207 years ago today in 1770. He was a solo pianist but his increasing deafness made a career as a virtuoso impossible. Much of his greatest work was written when he was either virtually or totally deaf.

Beethoven wrote a will addressed to his brothers attesting to the difficulty and embarrassment his deafness caused and requesting a medical examination of his body after his death. He wanted the report appended to his will so the world could understand that deafness caused his dread of society and his apparent rudeness or pugnacity. He is regarded as the last of the classic and the first of the romantic composers.

Case of the confining collar

By ROBIN SMYTH
The London Observer

PARIS — France's scholars in uniform — the 630 pupils of President Giscard d'Estaing's old school, the Ecole Polytechnique — occupied their buildings at a recent weekend in a striking act of disobedience which could have lasting effects.

The 173-year-old tradition that submits some of the best young brains in France to military discipline faced a brief but concerted revolt after the 30-day confinement to barracks of a scholar who unbuttoned the high collar of his uniform during the Polytechnique's annual ball at the Opera and refused a general's thrice-repeated order to button it up again.

The occupation petered out after 24 hours and behind-the-scenes negotiations went on to patch up the rebellion by the students, traditionally known as *les X*, against the stern military code laid down for them by Napoleon.

At the height of the revolt some former scholars were grimly predicting the disappearance of the most picturesque of the Grandes Ecoles, and there were hints that the authorities may not be sad to see it go.

With their swords and fore and aft hats, *les X* have the rank of junior officers, although less than one per cent of them go on to adopt a military career.

There were short-lived strikes against the rigorous discipline two years ago. But this time the whole student body sided with Frank Boileau, the man with the unbuttoned collar at the Opera ball. They protested that General Jean-Noel Augier, the school's director, mistook Boileau for someone else — a hardened breaker of rules. Boileau's insolence, according to his colleagues, consisted in telling the General: "When you dance, you get hot."

Boileau's 30-day punishment entails confinement to his room except for examinations, with one hour's exercise each day. The temper of *les X* was not improved by the infliction of a similar but less severe punishment on one of the few female students for wearing a coloured scarf.

The officers of the school regard the protest movement as the action of spoiled young people from comfortable and, despite a stiff entrance examination open to all, mainly privileged homes.

Erma Bombeck

Maybe it's because I write for a living, but letter writing has never been a big deal. I just blurt out what's on my mind and don't think about it.

Obviously that is not the case for many letter writers because a new anthology has just come out for school administrators listing over 175 form letters, or as Ed McMahon would say, "all the letters you're ever going to write . . . a complete volume covering every single situation in a single book."

From first glance, it would seem that the blurb is right: there's a form letter covering early rejection of a job candidate, rejection after consideration, sympathy letter, letter to a retiree, to teachers on snowball regulations, explaining Open House day, suggested tutoring for a child, college board scores, mid-year warning of possibility of no-graduation, to parents when cafeteria prices must be raised.

Unfortunately, the handbook does not cover every situation.

There are no form letters to cover the following areas:

Policy statements on smoking on the lawn.

Intentions of the school if student continues to rip off radios, antennas, and tires of faculty cars.

Options to be exercised by the school in the event a parent refuses to assist on field trips.

Obscene letter to teacher who requested day off following a holiday to go to Aspen with her husband.

Letter requesting aims and goals of student found with mimeograph stains on hands during exam week.

Letter of introduction to a college in Guam that you can buy your son's way into.

Congratulatory letter to a kid who passes polygraph test — in connection with a school theft.

Final notice of a locker being condemned.

Copyright 1977 Field Enterprises, Inc.

The Daily Colonist.

1858 1977

Published every morning except Monday by The Colonist Publishers Limited at 2621 Douglas Street, Victoria, B.C., V8W 2N4. Second class mail registration number 0516. All undelivered copies or any notices respecting changes of address are to be sent to the above address. Member Audit Bureau of Circulation.

RICHARD BOWER
PUBLISHER AND EDITOR-IN-CHIEF

LLOYD BAKER
ASSOCIATE EDITOR

FRED BARNES
MANAGING EDITOR

GORDE HUNTER

one man's opinion

TWO SIDES TO EVERY STORY. Tell one, tell the other. The dispute between the telecommunication workers and the B.C. Tel, finds vastly different opinions as to the validity of opposing claims. All reasonable-thinking citizens are appalled at the vicious and costly vandalism and the tendency is to blame a certain segment of the strike population. The reasoning is not hard to come by — in most instances only those in the know would seemingly have the ability to find key cables in the first place.

There is also a tendency to tar all the strikers with the same brush — to look upon them as uncaring, well-paid workers who don't know when they're well off. Naturally, this is not the case and one letter to this department explains the concern of the striking worker. I offer excerpts this morning.

"I AM A MEMBER of the telecommunications workers union and I can assure you I don't appreciate being jobless, especially at this time of year.

"In case you are unaware, the union is asking for nothing. A four and one-half per cent wage increase, which is not the issue, has been approved. Now everyone knows that we have been promised job security. My name, along with some 10,000 other names, has been published in a full page newspaper ad and I'm sure you saw this ad along with most other B.C. residents. However, the ad did not say that the company reserves the right to lay off if a poor economic situation demands it. I believe that any company has the right to run themselves in the best manner seen fit for themselves, but I don't believe a company should have complete control in what is considered a poor economic situation. Thus, you will see, that B.C. Tel has reserved for itself one huge loophole, which they, naturally refuse to plug.

"We are also overlooking the fact B.C. Tel is owned by General Telephone and Electronics of New York, one of the largest corporations in the world. When Uncle Sam says 'jump,' the Canadian beaver jumps. Not even the CRTC can decipher how B.C. Tel keeps its books and I can assure you that almost all of B.C. Tel's profits are raked off by the parent company. Could it be that B.C. Tel refuses to accept a mediator's report because of orders from above?

"ONE OTHER POINT that I would like to make, is that I, as do 99 per cent of the other locked out employees, do not condone vandalism (i.e. cable slashing) as we feel that a telephone to many people is a 'lifeline'. I must admit that in a force of 10,000 strong, some are bound to be radicals.

"Although you put in a plug for the supervisory personnel of B.C. Tel, I think they are probably quite ashamed of their present situation and you would probably be surprised by the number of resignations in the near future, by people who are working for a company run by some gentlemen in a big glass office in New York. Impersonal? You bet!"

Certainly on one point we can agree — the foreign ownership of one of our vital resources — our communication industry. It is rather shocking to think that at this time in history we do not control our own destiny in this regard, and while there have been numerous hints from varied governments re the takeover of the B.C. Tel, nothing has ever reached the concrete stage.

As for the possibility of a number of future resignations, I won't buy that line of reasoning. The unemployment ranks are swollen to the greatest degree since the depression and not too many people are going to willingly give up good jobs with good salaries because of real or imagined complaints about the employer.

Final observation. I agree that the telephone is a "lifeline" to many people. It is also a lifeline for business and anything this sensitive should not be put in the position of forced cancellation — for any reason. Therefore, the telephone industry, the hydro industry, should be put into the essential services category with all the necessary safeguards of strike elimination. And rest assured, long strikes will merely hasten the day when government will take the final action of outlawing such work stoppages.

* * *

JOURNALIST on the move. Tony Simnett, former editor of The Victorian and lately in the radio and public relations business, will pull up local stakes at the beginning of the new year for a new job in New Westminster. Tony will become the editor of two magazines — Western Traveltrade and TV Week. I know he hates to leave Victoria, but, that's journalistic life. Good fortune to him.

School board facilities study to have big impact on public

Planning report 12 is on back burner

By PAUL DE GROOT
Colonist Reporter

Exactly a year ago Thursday, a slim orange document turned up on the desks of Greater Victoria School trustees. It wasn't stamped "urgent" or "priority" or anything like that. Its title was simply "Planning Report No. 12," and it contained a number of suggestions for dealing with school closures in the district.

By Jan. 31, 1977, it said, the board would have to make decisions about grade alignments in Esquimalt, school boundaries and a Lambrick Park addition in Gordon Head, and whether or not Lansdowne would add Grades 11 and 12, and the re-location of South Park and Sundance.

Those recommendations were dealt with, not necessarily as the planning report recommended, and not within the time frame that it suggested, but they were dealt with in time to be useful decisions.

Then Planning Report No. 12, and the balance of its recommendations which we will get to later, disappeared, never to be heard from until the election this fall, when one candidate, Carol Pickup, suggested that it should be dusted off and looked at again.

◆ ◆ ◆

But the school board has another report to deal with now, one with an equally innocuous title—"Facilities Study '77." Much more extensive in concept than the simple planning report, this report's impact on the public is likely to be much larger. After giving extensive detail about Victoria and the school district (and making some political statements and broad generalizations in the process), it sets out a few ground rules and, like Planning Report No. 12, recommends the closure of a number of schools based on those principles.

The facilities study is interesting not only because of what it recommends, but also because of what it does not discuss.

It does not discuss the savings involved because, it says, "the cost information that the board has had available for past closure decisions has been totally inadequate."

"It was decided to ignore this aspect rather than endanger the credibility of the report by basing it on dubious input."

◆ ◆ ◆

The facilities study does not cover the political aspects of planning and closure, although it is politic enough to suggest that "the closures which have been made, have been very appropriate."

School closures can be justified on the basis of sound educational principles, the report says, and it specifically names two of them. First, schools should be large enough to offer a variety of programs. Elementary schools should have 400 to 500 pupils, it suggests, and high schools should have 200 to 500 pupils in each grade.

Second, walk limits should be set for elementary students. The report suggests one mile.

With a bit of effort, a few more educational principles can be squeezed out of the report. Portables should not be used to house special programs in elementary schools. Special programs which serve the entire district should be located where they will be accessible to as many people as possible. The facilities in which these special programs are housed should be at least as good as those for regular district programs.

◆ ◆ ◆

What makes all of this so interesting is the impact that this report is likely to have in the battles over school closures that lie ahead.

First of all, the facilities report says that its suggestions for closing schools can be supported by sound educational arguments.

Without questioning the merits of the report's educational arguments, it can safely be said that this is a dangerous tactic.

For when it comes to the crunch—when angry parents are circling the school trustees' wagons—those educational reasons are going to be the battleground and the facilities study itself is not going to offer much protection.

Its optimal school sizes were arrived at by concensus (a poll of elementary principals) rather than research. Its optimal grade sizes for high schools, again the product of concensus, span such a wide range that they are barely useful. Surely the fact that one five-year high school has 1,000 students, and that another has 2,500 is going to have some impact on the education of the students who attend them.

Its grade size calculations are based on official education ministry guidelines of 30 to a class, larger than the district's own guidelines.

◆ ◆ ◆

As for walking distances, the report says "the planning team arbitrarily chose one mile as the maximum," admitting that no concensus was possible.

Second, by exposing financial data as inadequate for making decisions, the report has effectively eliminated that refuge for school trustees—they cannot claim that one decision is more cost-effective than another because their data are weak.

I said I was not going to question the merits of the educational arguments, and I have no reason to believe that they are wrong. But they will almost certainly be challenged by others who find other expert opinions, perhaps based on more thorough research, which give other figures and suggest "sounder" educational goals.

To meet that challenge, the school board has left a door open. It is not accepting the study's recommendations and assumptions as holy writ, chairman Susan Brice has said, and she established a "process committee" chaired by trustee Bud Smith to determine what questions the school board should be asking itself as it makes decisions about school closures.

◆ ◆ ◆

That brings us back to Planning Report No. 12 and the rest of its recommendations. It recommended not only decisions about school closures, but a search for answers to some very basic questions.

"What are this district's basic tasks? What are its primary objectives?...What is a neighborhood school? What is the greatest distance that any pupil should be required to walk?...What are the minimum and maximum school sizes for various types of schools and programs? What is this district's commitment to alternative schools and programs?"

The planning report underlined its recommendations on these questions. The district planning council should prepare a position paper for board consideration, and this paper should be adopted no later than March 31, 1977. That position paper should be aired and debated by teachers, principals, parents, and anyone else interested, before recommendations to close schools are made.

◆ ◆ ◆

When asked last month why these recommendations had not been carried out, if the board had not lost a year in answering these questions, Mrs. Brice replied that new information came up, the education ministry launched the study which culminated in the facilities study report, and much valuable data had been gathered in the meantime.

Unless she had unusual foresight, Mrs. Brice could not have predicted the rather sketchy nature of the educational arguments put forward in the facilities study, and so one can only support her decision to establish the process committee, and wish Bud Smith the best as its chairman in rectifying that deficiency.

◆ ◆ ◆

But it is truly unfortunate that this work was not done earlier, because questions about class and school sizes, about walk limits, about the validity of educational experiments and special schools, could have been answered, and probably should have been answered, before the facilities study was completed and released.

Now, as the process committee goes about asking the questions, and the school board gropes for answers, they do so with school closures imminent. Any decisions they come to about school sizes, walk limits, or the board's commitment to alternative programs are going to be made with the facilities study in the background.

◆ ◆ ◆

A decision to set 300 students as the minimum elementary school size, for instance, will be interpreted as a flank attack by parents who send their children to a 270-pupil school slated for closure.

The board's answers to questions about its basic goals, if they are asked, are going to be questioned by those who will be hurt by those goals. Its philosophy toward special schools, if one is now developed, will be colored by the schools that exist, and by the recommendations in the facilities study.

In short, the board is going to be accused of that time-honored practice of drawing up a philosophical position to justify its decisions, rather than guide to them. This will happen even if the board manages to isolate itself from such considerations, if I know anything about human nature and angry parents. There will be plenty of them, as the board well knows.

Pick of Punch

"This can't be so very attractive — we're the only ones here."

Indexing appears 'eminently just'

Several of your correspondents recently, along with your open-minded columnist Gorde Hunter, deal very harshly with the indexing of civil service retirees pensions. By the way, the words civil service cover several groups not usually with it, the armed services, RCMP, etc.

I certainly agree that the pensions paid to MP's and other elected officials, after a very short period of service is far too much.

However, for the normal civil service retiree indexing appears to be eminently just. The pension funds are well in the black and will remain so for the foreseeable future. (I am not speaking for CPP.) The indexing, actually a COLA clause, is just another way of ensuring that any pension granted on retirement will stay at the same value dollar-wise.

It should be noted that this pension will never exceed 70 per cent of the average salary of the best 6 years of a person's service. It approximates 2 per cent per year of service up to a maximum of 35 years, and with less than 10 years service gives only a return of money paid. And by "paid" I mean withheld as it is compulsory.

Would your writers (and the columnist above noted) have everyone reduced to the low level of the usual old age pension? It would seem that the object to strive for would be to bring private (or company) plans up to a higher level, not down to a lower one.

Furthermore different companies (or groups) have different plans, which pay vastly different benefits, everything from medical to dental.

Also, large numbers of people on pension nowadays never contributed anything towards a pension plan. Not let me haste to add that this is in all cases their fault, but mainly because pensions were not universal or compulsory.

C. G. McINTOSH,
924 Esquimalt Road,
Victoria.

Nature of problem not understood

Labor at the conference table

In the Dec. 7 Colonist Ben Malkin tells us how Labor Minister John Munro is trying to bring labor and business to the conference table to discover how labor may be given representation and, presumably, some authority on the various entities which make the important decisions that can make or break an enterprise.

It appears that Mr. Malkin would have us believe that Mr. Munro is trying something new for Canada, even if it happens to be patterned after a trend which has had some vogue in Europe in the past 20 years. In the first place Mr. Malkin — at least from what he himself says — does not understand the real nature of the problem, and in the second place, Mr. Munro, whether he understands the problem or not, is, by his own admission, a dedicated labor man. His attitude also dovetails with his personal interests as a politician.

Mr. Malkin notes that business objects to labor entering the field of management. He also tells us that labor itself will not co-operate until the government drops the barriers against wage increases. But in neither case does he make any attempt to tell us why. We are left with the feeling that management wants no interference in its drive toward profits and that labor will not play unless it is free to ask for and force the granting of unrestrained wage increases.

What Mr. Malkin does not point out is that management is jittery because it feels that union interference in operations is all it can deal with, as matters stand now, without giving the unions a slice of decision making. Conversely the unions do not want the companies to become too cosy with their employees since the latter might begin to wonder why they belong to a union.

The fact is that Mr. Munro is trying to find a government role which will boost his political stock, the unions are terrified of employee representation (unless they represent the employees) and profit sharing, and management wants labor to understand that a share of authority also means a share of the responsibility for the fate of any enterprise. Management would be irresponsible if it wanted any less.

There are a number of companies in Canada right now which operate on the assumption that management, shareholders and workers should be equally concerned about the success of any enterprise. They are very successful. If your reporters care to go into the matter they can find some in Victoria — small operations perhaps — but important principles are developed by testing small models.

H. E. F. MAKOVSKI,
3539 Plymouth Road,
Victoria.

Here's one present that cost's nothing

This is the time of year when the spirit of giving is in the air. Many of us, alas, are not in a financial position to give presents that cost money.

However, the majority of people may give something of much greater value than anything money can buy, for by becoming a blood donor which is quite painless and takes only a few minutes, you may give that God-given liquid that saves so many lives and it can never be known that the life you save may not be your own, or that of someone very near and dear to you.

Therefore, do not delay. Contact your local blood clinic today. Find out at what hours they are open and fit your time to attend. I can promise you a tremendous inner sense of satisfaction and gratitude, especially at this time of year for it is the season for giving.

DORIS ASHDOWN,
1450 West 12th Ave.,
Vancouver, B.C.

they'll love you

for giving them their own special Christmas gift

FOR YOUR HAMSTERS
- STOCKING FILLERS from Hartz Mountain
- HAMSTER or GERBIL FOOD
- HAMSTER WAFFERS
- HAMSTER KISSES

FOR THE BIRD LOVER
- STOCKING FILLERS from Hartz Mountain
- BUDGIE and CANARY CHARM BALLS
- BUDGIE and CANARY TREATS
- SEED and BARK RINGS
- MILLET SPRAY
- WILD BIRD SEED

STOCKING STUFFERS FOR FISH FANCIERS from Longlife
- Aqua Dechlor
- Ich out
- Senior PH Test Kits
- Filter Balls
- 6-Way Breeders
- Pennplax Ornaments

BOOKS!
Enjoy Your Pets and Know Your Pets

FOR YOUR DOGS from Hartz Mountain
- CHRISTMAS STOCKING
- FLIP CHIPS
- PORK CHOPS
- DONUTS
- DOG YUMMIES
- TRIX DONUTS
- GOOD BOYS in 4 sizes

FOR YOUR CATS
- CHRISTMAS STOCKINGS from Hartz Mountain
- CATNIP
- CATNIP MICE
- BUZZ BUZZ BALLS
- LITTER PANS
- GOOD GIRLS
- SCRATCHING POSTS

YOU'LL FIND A COMPLETE SELECTION at

SPECHT'S in the HILLSIDE SHOPPING CENTRE

12-15

Christmas Sounds

UNDER $30

KOSS

K125 Headphones
Give him all the great sound he wants to hear in a new, slimline dynamic pair of headphones.

$24.95

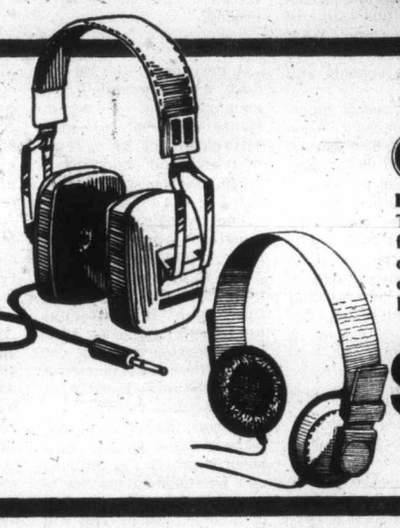

YAMAHA

HP3 Headphones
These headphones are so-o-o- comfortable with a light, orthodynamic design. You get faithful sound reproduction from whispered vocals to full levels of hard rock.

$29.95

PICKERING

$24.95

XV15400E - Magnetic Cartridge
Give him outstanding reproduction of his favourite music, at a truly affordable price. This Pickering magnetic cartridge tracks at 1 gram, while its dustamatic brush cleans his albums.

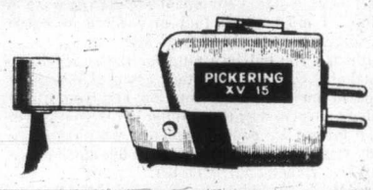

vac-o-rec

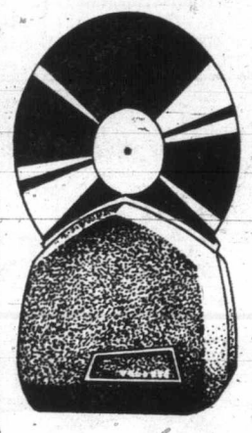

Record Cleaner
Prevent record wear and preserve the life of your records. The Vac-O-Rec keeps your albums in condition by sweeping away the fine dust that causes record wear.

$29.95

THE GIFT OF MUSIC

SHOW SOME EMOTION.
Joan Armatrading.

A&M RECORDS

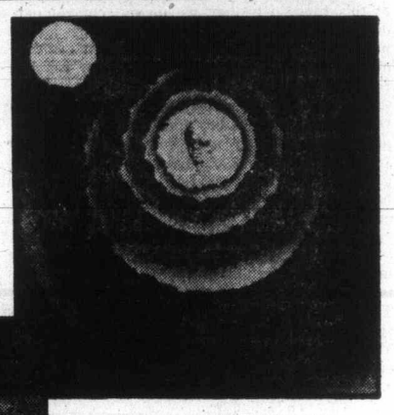

SONGS IN THE KEY OF LIFE. Stevie Wonder.

EVEN IN THE QUIETEST MOMENTS. Super tramp.

BASF

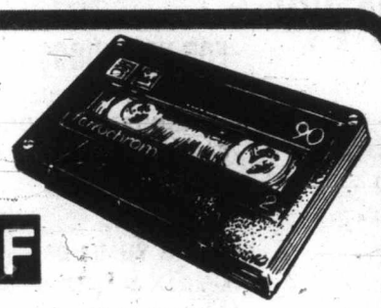

If you know someone who has a new cassette deck, be sure to give him BASF Ferrichrome cassettes. They ensure top results and give superb performance.

C 60 **$3.79** C 90 **$4.99**

SPECIALLY PRICED!

ANYTIME, ANYWHERE. Rita Coolidge.
A PLACE IN THE SUN. Pablo Cruise.
GREATEST HITS. Diana Ross.
DREAMBOAT ANNIE. Heart.
DREAMS, DREAMS, DREAMS. Chilliwack.
MECO. Star Wars.

BE A HIT! give an A&B sound Chrismas gift certificate

SANYO

MAKES LIFE'S GOOD THINGS BETTER!

RM5011 AM/FM Clock Radio
You can go to sleep listening to your favourite radio station and wake up the next morning to music too! This Sanyo clock radio has a 24 hour alarm combined with a 60- minute sleep timer that automatically shuts the radio off once you're asleep!

$29.95

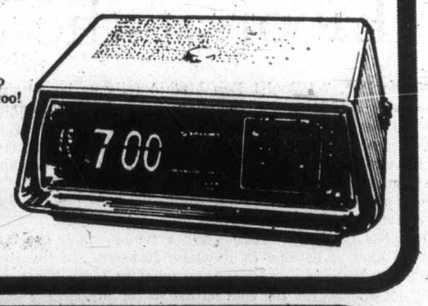

a&b sound

641 YATES, DOWNTOWN

OPEN MONDAY, TUESDAY, WEDNESDAY & SATURDAY 9 A.M. - 6 P.M.
THURSDAYS & FRIDAYS 9 A.M. - 9 P.M.

Region Board to take its show on the road

The Capital Region Board will become a travelling road show early in the spring, but on a limited, experimental basis.

Newcomer Ald. John Mika of Saanich met with little argument against his proposal Wednesday that the board hold meetings in various parts of the region and experiment with night meetings.

However, the production was scaled down.

Mika had suggested that the board hold at least three afternoon and three evening meetings away from the city board room, but it was decided to start with one of each.

Board chairman James Campbell said the meetings would be arranged as soon as possible so that if they were a success, more could be moved out of town.

Assistant planner's reply irks alderman

An unidentified regional planning assistant took it upon himself to reply to an agricultural land commission query, and earned the wrath of Sidney council.

Sidney Ald. Gerry Tregaskis told the Capital Region Board Wednesday that Sidney had been endeavoring to get some land out of the agricultural reserve, and the application had been supported by the region before being passed along to the commission.

However, he said, when the commission asked for reasons for the region's support, a planning assistant had replied to the letter, instead of the chief planner, who he felt should have replied.

That assistant, said Tregaskis, merely passed on the board resolution, and very little of the rationale behind the support.

"He then proceeded with a two-page dissertation of his own opinion on why this shouldn't be removed," said Tregaskis.

The letter also contained some erroneous information which would probably have been caught had the chief planner seen it, and the whole affair had prejudiced Sidney's position before the commission.

Board chairman James Campbell promised that he and executive director Dennis Young would examine the complaint and report back.

CHICKEN
ON THE RUN
Uncle Fred's
DELIVERS
CATERS
385-3468

FREE FILL
CLEAN CLAY
Hauling Charge Only
GRAVEL—TOP SOIL
PHONE 478-8361
After hours 592-1331 or 658-8921
12-9 Mattison & Patterson Ltd.

Target modest

MOSCOW (AP) — The Soviet Union this week announced a tough economic program retaining emphasis on heavy industry over consumer goods in 1978 but also providing some living improvements for the average Soviet citizen.

In line with the general policy of recent years, the growth figures planned for 1978 are modest. Industrial output is to increase 4.5 per cent over this year, which had a 5.8-per-cent growth rate. Annual reported growth rates of eight per cent were common in the 1960s.

Citizens have been promised better housing in 1978 and a five-per-cent rise in the average wage, to $222 a month. This will be coupled, however, with new demands on citizens to work with efficiency and enthusiasm.

A major Communist party meeting Tuesday foreshadowed a national propaganda campaign aimed at making 1978 "a year of shock labor."

The new economic program was announced at a joint session of the 1,517-member Supreme Soviet, or parliament.

The traditionally dominant position of heavy industry is reflected in the new plan with its growth projected at 4.7 per cent. By contrast, light industry, which produces most consumer goods, is to grow by only 3.7 per cent.

Western analysts said the new 4.5-per-cent figure indicated substantial industrial development problems. The Soviet press has recently highlighted problems in construction, consumer goods production, metalworking and the coal and forestry industries.

The low 1977 grain harvest of 195.5 million tons is seen as a likely drag on next year's industrial output.

The 1978 defence budget was announced as 17.2 billion rubles, the same amount as for 1977.

At the official Soviet exchange rate, the new military budget will be worth $24.1 billion U.S., seven per cent of the total state expenditures of $343 billion.

National Trust
1977 Financial Report

Summary of Results

Operating Results	1977	1976
Gross Income	$ 170,511,000	$ 144,900,000
Expenses	157,972,000	128,950,000
Net Operating Income	7,361,000	8,750,000
Position at Year-End		
Securities	$ 261,739,000	$ 192,388,000
Mortgages	980,257,000	808,067,000
Total Company Assets	1,534,414,000	1,316,084,000
Estates, Trusts and Agencies Assets	4,388,000,000	3,840,500,000
Guaranteed Account	1,452,857,000	1,243,414,000
Shareholders' Equity	67,496,000	63,598,000
Per Share		
Net Operating Income	$ 1.95	$ 2.31
Gain (Loss) on Investments	(.09)	(.09)
Net Income Transferred to Retained Earnings	1.86	2.22
Dividends	.83	.83
Shareholders' Equity	17.85	16.82

National Trust
SINCE 1898
MEMBER OF CANADA DEPOSIT INSURANCE CORPORATION

Carrington with a twist.

Carrington Canadian has a great new twist and you'll notice it right off the top. It's the new one-step twist-off gold cap that follows the unique contours of our famous bottle. Inside, you'll find the same smooth, mellow Carrington taste comes through. But now, our new twist-off cap makes serving that much easier. And we think that's a turn for the better.

A whisky of outstanding quality.

This is the stock market.

IF CHEAP TODAY E

Right?

Stock prices are now only 7 times next year's projected earnings.

In the 50's and early 60's, prices of 20 times earnings weren't unheard of.

What does it really mean? Are stocks so undervalued that we can expect prices to double or better in the near future?

Merrill Lynch sorts out the facts in a unique review based on the analysis of over 20 years of stock and bond market behaviour.

The astute investor will find our Fall Investment Policy to be an invaluable tool in dealing with Canada's perplexing investment environment.

Send for it today. No obligation of course.

Please fill out and mail

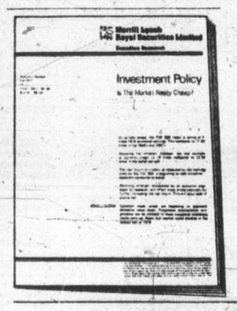

Merrill Lynch, Royal Securities Limited
Dept. VT
Box 31, Toronto-Dominion Centre
Toronto, Ontario M5K 1C2

Name_____
Address_____
City_____ Postal Code_____
Telephone (Bus.)_____ (Home)_____

Merrill Lynch customers, please give name and office of Account Executive.

Merrill Lynch
Royal Securities Limited

Merrill Lynch
Royal Securities
Limited

Victoria Vancouver Calgary Edmonton Winnipeg London
Hamilton Toronto Ottawa Montreal Quebec City Saint John
Halifax Charlottetown St. John's London, England

Toronto trading

TORONTO (CP) — Sharp gains in mining issues sent the Toronto stock market to a four-month high at the close of active trading Thursday.

A five-point decline on the New York market and slight profit-taking in oil issues failed to stem the rise.

A total of 702 contracts were traded on the options market, down from 1,000 Wednesday.

TransCanada PipeLines Ltd., the session's most active industrial issue, led the 87 block trades with 223,900 shares at $15 a share for a total price of $3,358,500. A second 4,800-share block traded at the same price.

Among other industrials, Crush International gained 1 to $10, Bank of British Columbia 1 to $28, Alberta Natural Gas 1 to $41, Texasgulf ⅞ to $21⅝ and Falconbridge Nickel A ¾ to $19.

Home Oil A dropped 1 to $44¾, Canadian Tire 1 to $27, Texaco Canada ¾ to $39¾.

BOX SCORE

	Thurs.	Wed.
Issues traded	696	660
Advances	225	214
Declines	224	205
Unchanged	247	241

ACTIVE STOCKS

Stock	Sales	High	Low	Close	Net Ch'ge
INDUSTRIALS					
TrCan PL	247312	$15¼	15	15⅛	+⅛
Norcen	149273	$17⅞	17½	17⅞	+¼
Kaiser Rs	143450	$14¼	14	14	−¼
Inco A	112357	$18⅜	17¾	18⅛	+⅜
Koffler A	75957	$7⅝	7⅜	7⅜	
MINES					
Ego Mns	199700	233	200	215	−20
Precamb	43700	270	240	244	−21
Jorex	43500	42	38	39	−1
Yukon Cns	40300	220	215	220	+8
O'Brien Gl	27100	203	185	202	+17
OILS					
Amer Led	388900	45	33½	35	−10
Tr-Can Rs	342400	310	270	310	+10
Calvert G	134300	47	40½	43	−2½
Oakwood P	96050	$5¼	485	5⅛	
Albany Oil	75000	64	55	62	−1

TSE 300

COMPOSITE INDEX	1,039.00	+5.12
Metals, minerals	867.79	+1.14
Golds	1,243.21	−2.42
Oils, gas	1,415.55	+3.37
Paper, forest	843.56	+1.07
Consumer prod.	921.76	+7.80
Industrial prod.	867.41	+1.98
Real est., const.	1,372.20	+6.42
Transportation	1,215.35	+8.14
Pipelines	1,358.05	+2.86
Utilities	1,270.10	−8.04
Comm., media	1,065.49	−5.51
Merchandising	860.31	+3.08
Financial svcs.	953.15	+5.94
Management	1,201.09	−4.35

Up 10, down 4. Volume 5.28 million (5.76 million). Value $43.51 million ($37.93 million).

TORONTO CLOSING STOCKS
Distributed by CP
Toronto Stock Exchange—Dec. 15

Complete tabulation of Thursday transactions. Quotations in cents unless marked $. z—Odd lot, xd—Ex-dividend, xr—Ex-rights, xw — Ex-warrants. Net change is from previous board-lot closing sale.

Stock	Sales	High and A	Low and B	Close	Net Ch'ge
A.G.F.M	800	195	195	195	+10
Aby Gln w	1000	120	115	120	+5
Abitibi	8950	$10⅛	10	10⅛	+⅛
Acklnd 2p	z80	$11¾	11¾	11¾	
Adanac M	6000	45	44	44	−1
Afton Min	1100	$7	7	7	
Agnico E	1900	$5⅜	5¼	5⅜	
Agra Ind A	600	$5½	5⅜	5½	
Ahed M	1200	120	120	120	
Akaitcho	3500	90	90	90	−1
Albany	75000	64	55	62	−1
Alt Energy	6285	$17⅛	17	17⅛	+⅛
Alta Gas A	9620	$16	15⅞	16	
Alta G C p	z50	$67½	67½	67½	
Alta G F	240	$27¾	27¾	27¾	
Alta G 9.76	230	$28	28	28	+⅜
Alta Nat	570	$41	41	41	+1
Alcan	4471	$27¼	27	27¼	+⅛
Algoma St	1260	$14⅝	14¼	14½	+⅛
AStel p	350	$27	27	27	+⅛
Alminex	915	$11	11	11	
Alum 3rd p	1300	$28	28	28	
Am Bonza	23485	$44½	41¼	43	+1
Am Larder	1000	15½	15½	15½	+½
Am Eagle	64250	395	365	385	
A Led	388900	45	33½	35	−10
Andres W	2800	$11	10⅝	11	+⅜
Ang CT 265	100	$31½	31½	31½	+¼
Ang CT 290	180	$36¼	36¼	36¼	+¼
Ang CT 315	z125	$38	38	38	
Ang U Dev	z100	55	55	55	
Anthes C p	z5	$65	65	65	
Aquitaine	4850	$17¾	17⅝	17⅝	−⅛
Argus B pr	z50	$32¾	32¾	32¾	
Argus C pr	4200	$13	13	13	+⅛
Asamera	4150	$10¾	10⅝	10⅝	−¼
Asbestos	695	$38½	38⅛	38¼	−½
Ashland C	18400	$18¾	17⅞	18¼	+⅜
Atco A	2400	$13⅛	13	13	−⅛
Auric Res	13032	41	36	40	−1
Ato Hard A	3500	$12⅜	12⅜	12⅜	+⅛
BC Sugar A	600	$28¾	28½	28¾	+¼
BP Can	7851	$17¾	17½	17½	−¼
Banister C	700	$11¾	11⅝	11⅝	−⅛
Bank BC	1014	$28	27½	28	+1
Bank Mtl	61480	$17⅞	17⅝	17⅝	−¼
Bank N S	31120	$19¼	19⅛	19¼	
Bankeno	2700	250	245	245	
B Cdn Nat	400	$14⅞	14¾	14⅞	
Bartaco	1600	170	170	170	−17
Bathrst p	125	$12	12	12	
Beavr E A	100	$6	6	6	−¼
Becker B p	800	$5⅜	5¼	5⅜	+⅛
Bell Canad	16483	$54⅜	54⅛	54¼	−⅛
Bell B pr	z20	$56¼	56¼	56¼	
Bell C pr	100	$29½	29½	29½	−½
Bell D pr	6150	$56	56	56	
Bell 2.28	600	$29⅞	29⅝	29⅞	
Bell 1.80	300	$22¾	22¾	22¾	+⅛
Beth Cop A	1194	$13½	13¼	13½	+⅜
Bl Hawk	34600	13	10	13	+4
Black P A	z20	$7	7	7	
Block Bros	1500	$7⅛	7	7	
Bombdier	227	$6	6	6	+¾
Bovis Cor	6550	60	58	60	−2
Bow Valy	8430	$21¼	21	21⅛	−¼
Bow Vly pr	1750	$16	16	16	+1½
Bralor Res	10300	$6⅝	6⅛	6⅝	+¼
Bramalea	2175	$7⅜	7¼	7¼	−⅛
Brameda	5809	112	108	110	−2
Brascan A	6155	$15	14⅞	14⅞	−⅛
Brascan B	2000	$15	15	15	
Brscn 8½	5200	$27⅛	27	27	−⅜
Brenda M	9200	$12	11½	12	+¼
Bridger	2350	$10¾	10⅝	10⅝	
Brinco	200	415	415	415	+15
BCFP	220	$20¾	20¾	20¾	
BC Pack A	z10	$29¾	29¾	29¾	
BC Pack B	z10	$30¾	30¾	30¾	
BC Phone	19200	$15⅜	15⅛	15⅜	+¼
BCPh 4⅜ p	100	$54	54	54	+1
BCPh 5¾ p	z70	$68½	68	68	
BCPh 6 pr	100	$74	74	74	+1
BCPh 6.80	z60	$19¾	19¾	19¾	
BCP 7.04 p	z33	$21⅛	21⅛	21⅛	
BCP 10.16 p	870	$28⅝	28⅜	28⅝	
BCP 2.32 p	100	$31¼	31¼	31¼	−½
Broul Reef	1000	26	26	26	+1
Brunswk	8400	355	340	355	+5
Budd Auto	200	$7⅛	7	7	−¼
Burns Fds	1100	$10¼	10¼	10¼	
C					
CC Yachts	13600	290	285	290	
CAE A	600	$11⅝	11½	11⅝	−⅛
Cad Frv	1520	$9½	9½	9½	−⅛
Cal Pow A	4268	$37¾	37	37	−¾
Cal P 4 p	z10	$52½	52½	52½	
Cal P 5 p	z10	$65½	65½	65½	
Cal P 7 p	z35	$84½	84½	84½	
Cal P 10 p	30	$110	110	110	
Cal P 9.75	1000	$109	109	109	
Cal P 2.36	300	$28¼	28	28¼	+¼
Cal P 8¼	20	$105	105	105	
Calmor IB	1000	60	60	60	−5
Calvrt Dle	1000	295	295	295	
Calvrt	134300	47	40½	43	−2½
Cam Mine	4506	40	37½	37½	−3½
Camflo	1100	$14¾	14½	14½	−⅛
C Chib A	200	415	415	415	−5
Camp RL	300	$36¾	36¾	36½	−½
Can Cem A	3237	$9	8¾	9	+¼
CCe C p	100	$16⅜	16⅜	16⅜	−⅛
CDC pr B	53	$104	104	104	+¼
Can Malf A	1000	$29¼	29	29	−⅛
C Nor West	18890	$14⅝	13⅞	13¾	−¼
C Pakrs C	200	$19	18½	19	+1
Can Perm	660	$18⅝	18½	18½	
CPerm 6¾	200	$26⅝	26⅝	26⅝	
C Safwy p	z50	$85	85	85	
CS Pete	20800	$5¼	5	5⅛	
Can Trust A	z70	$28¼	28	28¼	
C Trust 7¼	1670	$22½	22⅜	22⅜	+⅛
C Tung	2950	$9⅞	9⅝	9⅝	−¼
CCablesy A	492	$13½	13½	13½	
C Cable w	5000	55	55	55	−5
Cdn Cel	1150	$5⅜	5⅜	5⅜	
CC Man A	700	$27	27	27	
C Curtis	1500	48	48	48	+1
CGE	200	$24	24	24	+½
CG Invest	210	$17½	17½	17½	
C Hidrogas	2500	310	305	310	
C Homestd	9500	$9¾	9⅝	9⅝	−⅛
C Hydro	824	$9⅞	9¾	9¾	−⅛
C Hydro pr	350	$13¾	13¾	13¾	
Cl Bk Com	5260	$24¾	24⅜	24¾	+½
CIL	z10	$18	18	18	
Cl Powr A	1500	124	120	121	+1
CLI Pete	3500	80	75	80	−3
C Manoir A	4200	465	450	450	−25
C Marconi	5125	435	425	435	
C Merrill	1200	$14	13¾	13¾	−⅛
CNat R	7400	450	435	435	−10
C Ocdental	3900	$18⅞	18⅜	18⅝	−¼
C Ocdntl p	100	$28¼	28¼	28¼	+¼
CP Inve	14250	$19⅞	19½	19½	
CP Inve pr	225	$15¾	15⅝	15¾	+⅛
CP Ltd	13517	$18⅜	18⅛	18⅛	
CPL A p	1100	$10	10	10	
C Reserve	4850	$8¼	7⅞	7⅞	−½
Cdn Sup O	14750	$58¾	57¾	58½	+⅜
Cdn Tire	500	$27⅜	27	27	−1
Cdn Tire A	2472	$27¾	27⅛	27⅛	−⅜
C Uilties	3300	$15⅛	15	15	
C Util 4¼ p	z75	$52¼	51½	51⅝	
CU 10¼	200	$28	28	28	−⅛
C Util 9.24	100	$28⅛	28⅛	28⅛	
C Util w	z32	$5½	5½	5½	
Candel Oil	650	$17½	17½	17½	+⅝
Canray	17000	165	151	165	+11
Capit Div	16600	124	110	115	−5
Cara	4051	$12	11⅝	12	
Carl OK	24435	315	305	310	
Carl A p	200	$24⅝	24⅝	24⅝	+⅛
Carl B p	245	$29¼	29¼	29¼	
Carma A	2600	$8½	8½	8½	
Carrier JD	130	150	150	150	
Cassiar	5400	$8⅜	8¼	8⅜	
Celanese	11250	287	281	287	+2
Celanes 1 p	100	$10	10	10	−¼
Cent Pat	500	98	98	98	
Centurion	650	325	315	315	−5
Charter Ol	190	365	365	365	−15
Chib Kay	10000	9½	8½	9½	
Chib M	2000	40	36	36	−3
Chieftan D	25128	$21⅛	20⅝	21	+⅞
Chieftain p	2215	$84	81	83	+3
Chromaco	200	225	225	225	+25
Chrysler	2930	$14¾	14½	14¾	
CHUM	102	$8¼	8¼	8¼	+⅛
CHUM B	300	$9¾	9¾	9¾	+¼
C S 10¾	100	$12¾	12¾	12¾	
Coch Will	1000	48	47	48	
Cockfield	101	395	395	395	+5
Co Met	199587	24	20	20	−4½
Cominco	3746	$30¼	30	30	−½
Cominco A	z50	$29	29	29	
C Holiday I	741	$5¾	5⅝	5¾	+⅛
CHIns A p	500	$24	23¾	24	+¼
Comtech	100	315	315	315	+15
Coniagas	2000	57	57	57	
Con Bath A	4014	$21⅛	20⅝	21⅛	+⅜
Con Bath p	z25	$17½	17½	17½	
C Bath 68 w	800	355	325	350	+55
Con Bldg	1600	335	335	335	−5
Con Fardy	6205	290	275	280	+5
C Marben	1000	70	65	70	+5
C Morisn	4500	158	156	156	−2
Cons Pipe	150	$6	6	6	
Cons Prof	12000	18	13	18	
C Rambler	400	115	105	115	+5
Con Textile	500	180	180	180	
Con Distrb	13750	$5¼	5⅛	5¼	
Cons Gas	12506	$17½	17⅛	17⅛	−¼
Con Gas D	2075	$24⅛	23⅞	24⅛	+¼
Conwest	600	430	425	430	+5
Cop Fields	900	237	236	237	−5
Corby vt	z25	$19⅝	19⅝	19⅝	
Corby B	z25	$20¾	20¾	20¾	
Cornat Ind	1800	$5⅛	5	5⅛	
Coseka R	10861	$7¾	7½	7½	
Costain R	500	$8	7¾	7¾	−⅜
Cragmt	1450	330	325	330	+5
Crain R L	400	$8⅞	8⅞	8⅞	
Crestbrk	1300	355	350	355	
Crwn Life	z35	$43½	41¾	41¾	
C Zelrba A	100	$19⅝	19⅝	19⅝	+½
Crush Intl	19410	$10	9⅞	10	+1
Cuvier M	15000	36	35	35	
Cyprus	3200	$8⅞	8½	8¾	+⅛
D to G					
DRG Ltd A	500	400	400	400	
Dale-R	350	$11½	11½	11½	+⅛
Dalmy A	100	485	485	485	+25
Dalmy C	100	380	380	380	+5
Daon Dev	7550	$16½	16¼	16½	
Daon A	100	$7⅜	7⅜	7⅜	−⅛
D Aragon	10200	34	32	33	−1½
Decca R	3800	$9½	9⅜	9⅜	−⅛
D Eldona	8000	87	84	86	−1
Delhi Pac	1000	10	10	10	
Denison	1943	$51⅞	51	51⅞	+1⅜
Dicknsn	2900	$5	475	495	+5
Digtech	100	185	185	185	−5
Doman I	2650	$5⅜	5¼	5¼	−¼
Dome	906	$68¼	68	68¼	−¾
Dome Pete	11164	$51⅞	51⅜	51⅝	
D Bridge	200	$23	23	23	−¼
D Citrs A	900	$7¼	7	7	−⅜
DExplor	2600	28	25	25	−½
Dofasco A	3250	$23⅝	23¼	23⅝	+⅛
Dofasco p	z25	$64⅛	64⅛	64⅛	
Domglas	400	$11¼	11⅛	11⅛	−2¼
Dom Store	26850	$16⅞	16⅝	16⅞	+⅛
D Textle A	1500	$9	9	9	+¼
Domtar	8870	$15	14⅞	14⅞	
Douglas L	500	300	300	300	−5
Dunde Pal	4461	50	50	50	−2
Du Pont	1235	$12⅞	12⅝	12¾	+⅛
Dylex L A	650	$7⅜	7⅜	7⅜	−⅛
Dynamar	11377	160	157	157	−4
Dynamar r	49363	16	13	14	−1
E-L Fin	1900	$10⅞	10¾	10⅞	+⅛
E-L Fin w	6600	140	130	130	−10
East Mal	3311	310	305	310	+5
East Sul A	1900	105	100	100	
Ego M	199700	233	200	215	−20
Electro A	1900	221	221	221	−4
Electro p	150	$37	37	37	+3½
Elks Stors	300	$9⅜	9⅜	9⅜	
Emco	450	$6⅛	6⅛	6⅛	−⅛
Emco w	1300	120	120	120	
Exquisite	626	330	330	330	+10
Extndcar	1350	$9¼	9¼	9¼	−⅛
Falcon C	10430	450	435	445	+15
Fibrg Nik A	13652	$19⅜	18¼	19	+¾
Fed Ind A	13515	$7	6½	6⅝	+⅛
Fed Pion	100	$24¼	24¼	24¼	
Fidelty M S	100	495	495	495	+5
Fidelity Tr	600	315	310	315	
Finning T	5106	$18⅜	18¼	18⅜	−⅛
F Mar	z720	32	32	32	
Fittings A	100	$36	36	36	
Foodex S	1100	$5⅜	5¼	5¼	−⅜
Ford Cnda	280	$79¾	79¾	79¾	−¼
F Seasons	1100	420	415	420	+5
F Sea A pr	1000	$7⅝	7⅜	7⅜	−⅛
Francana	850	$8⅜	8¼	8¼	−⅛
GEH Steel	1100	251	250	250	−11
G M Res	5033	450	440	440	−10
Galtaco A	100	$7	7	7	
Gaz 5½ p	z75	$55	54½	55	
Gen Baker	100	$5½	5½	5½	−⅜
G Distrb A	100	$5⅝	5⅝	5⅝	−⅛
G Distrb w	2450	150	150	150	
GMC	126	$69½	69½	69½	+⅛
Genstar L	3575	$26¾	26½	26⅝	+⅛
Gnstar L w	600	$9½	9½	9½	+⅜
Giant Yk	1000	$9⅛	9⅛	9⅛	+⅛
Gibraltar	10705	445	430	440	+5
Glendale	z400	82	82	82	
Goldund M	1000	21	21	21	−2
Goodyear p	z10	$33½	33½	33½	
Graff G	5000	$21½	21½	21½	+½
Granduc	5450	69	66	69	+2
Gt Oil Sds	1269	$6½	6¼	6½	+¼
G L Nickl	8800	40	39	39	+½
GL Paper	860	$22¼	22	22	
GL Pap w	1000	300	285	295	+5
GNGas A p	100	$18¾	18¾	18¾	+¼
Gt W Life	150	$65	65	65	
Gt West S	8600	228	210	225	+17
Greyhnd C	z200	57	57	57	
Greyhnd	3570	$17⅞	17⅝	17⅞	+¼
Guard Cap	100	420	420	420	−5
Gulf Can	4541	$28⅜	27¾	28¼	+⅛
Gulfstrem	23150	57	56	56	−1
H to L					
HCI Hldg	200	350	350	350	
Halifax D	200	145	145	145	−5
Hambro C	4765	$5⅝	5½	5½	−⅛
H Group A	300	360	360	360	
Ham Tr	705	$22¼	22¼	22¼	
Hardee	1750	76	76	76	−1
Hard Crp A	700	283	280	280	−5
Hard Crp C	100	250	250	250	−5
Harlequin	650	$25¾	25⅜	25⅜	−⅛
Hawker A	1675	$5¾	5¾	5¾	
Hawker pr	170	$64	64	64	−1
Hayes D A	324	$6	6	6	
Holinger A	700	$28¾	28¾	28¾	
Home A	10375	$45⅛	44¾	44¾	−1
Home B	130	$43¼	43¼	43¼	−¼
Hud Bay A	1935	$17¼	16¾	17¼	+⅜
H Bay Co	1807	$18⅝	18½	18½	
HB Oil Gas	3743	$47⅜	47¼	47⅜	
Husky Oil	27570	$27½	27⅛	27¼	+¼
Husky B pr	z100	$39	39	39	
Husky E w	6300	$10¼	10	10¼	+⅛
Hydra Ex	1320	30	30	30	−3
IAC	5800	$18¼	18	18⅛	+⅛
IAC 5¾ p	1400	$20½	20½	20½	
ITL Ind	18475	400	350	400	+50
IU Intl	1681	$12½	12⅜	12½	+⅛
IWC Com	2350	200	193	200	+8
Imasco A	800	$30⅜	30	30	−⅛
Imp Oil A	50453	$21	20¼	20¾	+⅜
INCO A	112357	$18⅜	17¾	18⅛	+⅜
Indal	100	$8⅛	8⅛	8⅛	
Indusmin	z24	$10⅛	10⅛	10⅛	
Inglis	300	$9	9	9	
Inland Gas	100	$11¼	11¼	11¼	+¼
Inland G p	z25	$12½	12½	12½	
Inlnd G 10p	205	$29½	29	29½	+½
Inter-City	3900	$7⅜	7	7⅛	−⅛
Inter C B p	z50	$18	18	18	
Inter C B w	2900	435	425	435	+5
Intrmetco	2500	$7⅛	7⅛	7⅛	+⅛
IBM	106	$291	290	291	+1
Int Mogul	450	405	405	405	+5
I Mogul A	100	$12¾	12¾	12¾	−½
Interpool	100	$23½	23½	23½	+1
Int Pipe A	7045	$15⅛	14⅞	15	
ipsco	5131	$17⅞	17⅝	17⅝	−⅛
Inv Grp A	1600	$9	8¾	8¾	−¼
Inv Grp 5 p	600	$16⅜	16⅜	16⅜	
Irwin T A	300	275	270	270	−10
ISO	2300	100	100	100	−15
Jannock A	2650	$12	12	12	−⅛
Jannock B	z50	$12	12	12	
Jannock 8	1046	$14	14	14	
Jannock w	1200	310	310	310	+5
Jorex Ltd	43500	42	38	39	−1
Joutel	z100	3	3	3	
Kaiser	143450	$14¼	14	14	−¼
Kam Kotia	3200	100	99	99	−1
Kaps Tran	35700	97	93	94	
Keen Ind	z200	54	54	54	
Keeprite B	350	$9¼	9⅛	9⅛	+⅛
Kelsey H	250	$14	13⅞	14	+⅜
Kerr A A	17190	$14	13¾	13¾	−¼
Koffler A	75957	$7⅝	7⅜	7⅜	
La Luz	435	$6¼	6¼	6¼	−¼
Labatt A	9416	$20⅜	20	20⅛	+⅜
Labatt A p	290	$20	20	20	+¼
Lab Min	z75	$31⅞	31⅞	31⅞	
Laca,a	7300	340	335	340	
Lacana w	18550	106	105	105	−1
Laidlaw A	200	$9¼	9¼	9¼	+⅛
Laidlaw B p	400	$6¼	6¼	6¼	
Ldl 9¼	100	$11¼	11¼	11¼	−⅛
LOnt Cem	1700	330	320	330	+15
L Shore	1205	245	240	240	−5
Laurasia	z25	40	40	40	
Lau Fin	1000	$6⅞	6¾	6¾	−⅛
Lau F 2.00	z150	$27	27	27	
Leigh Inst	6750	420	415	415	−5
Liberian	1111	$11⅛	11⅛	11⅛	+⅛
LL Lac	12000	220	210	212	+7
Livingstn	200	$20	20	20	
Lob Co A	250	370	365	365	+5
Lob Co B	850	375	370	370	−10
Lob Ltd Ap	100	$17½	17½	17½	+½
Lob Ltd Bp	100	$18¼	18¼	18¼	−¼
Lochiel	11730	280	270	280	
Loeb M	120	475	475	475	
Lost River	4500	70	67	70	+4
Lytton M	4600	26	26	26	+3
M to O					
MDS Hlth	5400	310	290	310	+10
MICC	750	$9¼	9¼	9¼	−¼
MPG Inv p	1600	$14½	14½	14½	
Mclan H A	7725	$12½	12½	12½	+¼
MB Ltd	46350	$16⅞	16⅝	16⅞	+⅛
Madeline	2583	63	61	63	
Madsen	700	81	81	81	
Magnason	300	160	160	160	
Magnetcs	2000	45	45	45	−1
Maislin I	400	330	315	315	−20
Majstc Wil	3400	297	291	295	
Malartic	1000	86	86	86	
Man Bar	14070	167	164	166	+1
M Lf Gard	100	$25	25	25	+1
Maplex M	100	$5½	5½	5½	+½
Maritime	150	$22	22	22	−½
Mar T 940	330	$11¼	11¼	11¼	−¼
Martin	33000	21	20	21	+1
Mass Fer	6235	$17⅜	16⅞	17	−⅜
Mas F A	840	$27½	27⅜	27⅜	
Mas F B	2600	$27	26⅝	26⅝	−⅜
Matchan	6000	14	13	13	−1
Matgmi A	10395	$9⅝	9¼	9½	+¼
Mc Adam	5000	28	26	28	+2
McGraw H	700	$7¼	7¼	7¼	
Mc Intyre	925	$26½	26⅛	26½	+¾
McLaghln	2878	$6	5¾	6	−⅛
Mentor	1700	320	310	320	−5
Mercantil	2418	$11⅞	11⅝	11⅞	+¼
Merland E	12553	$7¼	7	7	−⅛
Met Stor A	100	$11¼	11¼	11¼	
Met Trust	z17	$26¼	26¼	26¼	
Met Trst r	726	141	141	141	
Mindamr	9000	18	17½	17½	−½
Minrl Res	2100	125	125	125	+5
Molson A	2910	$15⅝	15¼	15½	−¼
Molson B	640	$14½	14½	14½	−¼
Mon Inv	400	$9	9	9	
Mon Inv w	z100	40	40	40	
Monenco A	100	$8¾	8¾	8¾	+½
Mtl Trust	100	$14¼	14¼	14¼	+½
Moore	9489	$30	29⅞	29⅞	
Mt Wright	500	15	15	15	
Multi Acc	100	330	330	330	−10
Murphy	2800	$11⅝	11⅜	11½	−⅛
N B Cook	2000	88	85	85	−1
NBU Mine	23200	115	95	113	+18
NaChrs I	5700	$7⅞	7½	7¾	−⅛
Nat Pete	6600	105	99	102	
Nat Sea A	100	$11½	11½	11½	
Nat Trust	966	$16¼	16	16	
Nemco	49800	274	262	265	−5
NB Tel	1198	$20½	20⅛	20½	+⅜
N Dimens	1000	110	110	110	−4
N Goldvue	8000	10	10	10	
N Kelore	1500	11½	11½	11½	+½
N Provid D	1910	16½	15	15	
N Que Ragl	700	120	117	120	+5
N Senator	26500	7	6½	7	+1
N York Oil	3304	221	212	212	−3
Newco Fin	207	$23¼	23¼	23¼	+⅛
Newconx	900	$7	7	7	
Nfld LP A	1135	$15¾	15⅝	15¾	
Nfld Tel	200	$8⅜	8⅜	8⅜	
Nfld Te 975	300	$22⅝	22⅝	22⅝	+⅛
Nick Rim	12500	11	10½	10½	
Noble M	7500	119	106	108	−7
Noranda A	7706	$24	23½	24	+½
Norbaska	24500	26	24	24½	−2½
Norcn	149273	$17⅞	17½	17⅞	+¼
Norcen B	z50	$20½	20½	20½	
Norcn 150	983	$27½	27⅛	27½	+½
Nordair A	2400	$6½	6⅜	6⅜	−⅛
NC Oils	1850	$9⅜	9⅜	9⅜	+⅛
Nor Ct 260p	z5	$27	27	27	
Nor Tel	32049	$28⅛	27⅞	28⅛	+⅛
NTecm B w	4830	$9½	9	9¼	+½
Northgat	1800	465	450	465	+5
Northld	31500	28½	27½	27½	−½
N Beauc	2000	20	20	20	+1½
Nowsco W	200	$32¾	32¾	32¾	
Nu-Wst A	525	$12¼	12¼	12¼	
Nudlama	1000	16	16	16	
Numac	11105	$15¼	14⅞	14⅞	−⅛
OPI A	1000	$9	8¾	8⅞	−⅛
Oakwood P	96050	$5¼	485	5⅛	
Obrien	27100	203	185	202	+17
Ocelot A	700	$14⅝	14⅝	14⅝	−¼
Ocelot B	14100	$14¾	14⅜	14⅝	−¼
Okanagan	250	$8¾	8¾	8¾	−½
Orchan A	1400	180	172	180	+9
Orlando	300	$16½	16½	16½	
Oshawa A	5700	475	470	475	+5
Oshawa w	1125	3	3	3	−1
Osisko	5000	17	17	17	−1
Oxford A	2800	$14¼	14⅛	14¼	
P to S					
Pac Coper	5100	193	191	191	−4
Pac Pete	1575	$39	38⅝	38⅝	−⅜
Page Pet	5950	$5	485	5	
Paloma P	621	$6⅜	6⅜	6⅜	+⅜
Pamour A	4700	$5⅛	5	5⅛	
Pan Centr	3549	38	38	38	+2
Pancana I	z200	93	93	93	
PanCan P	11100	$35¼	35	35⅛	+⅛
Patino N V	z100	$14¾	14⅛	14⅛	
Paulin A	200	325	325	325	−15
Pe Ben O	2200	300	295	295	
Pembina	24250	$6⅝	6⅜	6⅝	
P Dept S	2300	475	470	475	+5
Petrofina	1500	$21¼	21⅛	21¼	−⅛
Petrol	5580	460	440	440	−20
Peyto Oils	4900	$9½	9¼	9½	−⅛
Phillips Cb	1000	$9⅛	9⅛	9⅛	
Pick Crow	4100	11	11	11	−½
Pine Point	2160	$23½	23	23½	+1½
Pitts C	6500	$6⅝	6½	6⅝	−⅛
Place G	21000	95	86	90	−5
Placer	4350	$22⅞	22¼	22¼	−⅜
Pominex	10606	80	70	80	+1
Ponder	500	150	150	150	+10
Pop Shops	3016	$7⅝	7½	7½	−¼
Pow Corp A	650	$9⅛	9	9	
Prado Exp	4700	101	98	100	−1
Prairie Oil	1000	$21¼	21	21	
Precamb	43700	270	240	244	−21
Pre Cable	200	$8¼	8¼	8¼	
Preston	455	$13¾	13⅝	13¾	
Price Co	350	$10⅛	10⅛	10⅛	
Prov B Can	227	$13	13	13	+⅛
Q Brdcast	550	$8½	8½	8½	−½
QMG Hldg	z450	15	15	15	
Qasar Pet	4940	$15	14½	14⅝	−⅜
Que Sturg	1900	100	97	100	
Que Tel	z12	$21	21	21	
Ram	3100	$12⅞	12⅝	12⅝	
Ranger	620	$28⅛	28	28⅛	+⅛
Rank Org	5025	480	480	480	−5
Rayrock	1000	113	113	113	+3
Redpath A	1100	$17	17	17	
Redstone	4500	43	41	43	+2
Reed Pap A	4300	$6	5¾	6	+⅜
Reed Osir A	500	$9⅞	9¾	9¾	−⅛
Reichhold	700	$6¼	6⅛	6¼	
Reich wt	123	260	260	260	−5
Reitman	z50	$13½	13½	13½	
Reitman A	1007	$14	13¾	14	+½
Rembrant	200	395	395	395	+5
Res Servic	2500	164	160	160	−5
Reveistk	z20	$6⅜	6⅜	6⅜	
Revnu Prp	13082	75	74	75	
Rileys D	100	135	135	135	+10
Rio Algom	764	$25¾	25¼	25¾	+1
R Little	2740	193	185	186	−4
Rolland	3800	440	440	440	+10
Roman	7555	$20⅜	19¾	19¾	
Ronald Fd	100	$14	14	14	
Ronyx Cor	400	130	130	130	−5
Rothman	900	$16	15½	16	
Rothm 2p	1200	$17	16¾	17	+⅛
Rothmn w	32035	2	2	2	
Royal Bnk	25707	$26¾	26¼	26¾	+½
Royal Tr A	6260	$16½	16⅛	16⅛	−½
Russel H	1350	$8⅜	8½	8⅜	+⅛
Schneid	500	$10	10	10	
Schneid p B	1525	$8¾	8⅝	8⅝	−⅛
Scot Lasal	3100	160	155	155	
Scot Paper	z64	$24½	24½	24½	
Scot York	4175	320	315	320	
Scotts A	200	$9½	9½	9½	
Scurry Rn	100	$20	20	20	−½
Seagram	6978	$23⅝	23⅛	23⅝	+⅜
Selkirk A	100	$12	12	12	
Shaw LE A	300	$8	7¾	8	+⅛
Shell Can	26790	$17	16½	16⅝	−⅜
Sherritt A	23103	$5¼	490	5⅛	+22
Siebens	4000	$26	25	25	−1
Silvmq	5000	21½	21	21½	+½
Silverwd A	200	$7½	7½	7½	−½
Simco Eri	1800	$5⅝	5½	5⅝	+⅛
Simpsons	2650	495	490	495	+5
Simpson S	16025	$7⅛	6⅞	7⅛	+¼
Sklar M	3100	81	81	81	−1
Sklar W	z300	11	11	11	
Skye Res	6900	$10⅜	10	10⅜	+⅜
Skyline H	6701	225	215	215	−15
Slater Stl	800	$7⅛	7⅛	7⅛	
Sogepet	1600	150	150	150	−5
Somvilie p	z10	$34¾	34¾	34¾	
Sonor I A p	100	430	430	430	+5
Southm A	1000	$22	22	22	+¾
Spar Aero	3900	$5⅛	5	5	−⅛
Spooner	54700	64	60	60	−1
St Brodcst	210	$10¼	10¼	10¼	
Stand I A	150	$10⅝	10⅝	10⅝	+⅛
Stelco A	13875	$24¾	24⅛	24⅝	+⅜
Steep R	2080	245	240	245	+15
Steinbg A	2482	$17	17	17	
Ster Trust	303	$9¾	9¾	9¾	
Sulivan A	10510	110	100	110	+9
Superior A	500	200	200	200	−15
Superior E	8000	50	47	47	
T to Z					
Teck Cor A	500	$6⅛	6⅛	6⅛	
Teck Cor B	200	$5⅝	5⅝	5⅝	
Teledyne	400	$67⅞	67⅛	67⅛	−⅛
Tex Can	9825	$40½	39¼	39¾	−¾
Txsglf	11490	$22⅜	21	21⅝	+⅞
Txglf p	1000	$44	44	44	+½
Thom N A	3645	$12⅜	12¼	12¼	+⅛
Thom N pr	z60	$44	43	43	
Tombill	12400	45	40	45	+5½
Tor Dm Bk	9826	$17¾	17½	17⅝	+⅛
Torstar B	11995	$13⅞	13¾	13⅞	+⅛
Total Pet	11925	$12⅛	11⅞	12	
Total P A p	300	$24	24	24	−¼
Totl Pet w	13400	460	440	450	
Traders A	4186	$17¾	17⅝	17¾	+⅛
Trader B p	300	$27½	27½	27½	+½
Trade 7½ p	160	$46⅜	46⅜	46⅜	
Tr Can	342400	310	270	310	+10
Trns Mt A	5975	$8⅝	8½	8½	
Transair	4000	150	150	150	
TrC PL	247312	$15¼	15	15⅛	+⅛
TrCan A pr	z93	$82	81¾	81¾	
TrCan B pr	z170	$36¾	35¾	36⅜	
TrCan C pr	z75	$49½	49½	49½	
TrCan D p	z40	$56⅛	56⅛	56⅛	
Travlway	300	$5⅜	5⅜	5⅜	
Treco Inc	z50	390	390	390	
Trimac A	1750	$15⅞	15¾	15¾	−⅛
Trc 9.12	2825	$26	25⅝	25⅝	−¼
Trimac wt	800	$9⅜	9¾	9⅜	
Trin Chib	2000	9½	9½	9½	+½
Trizec Crp	444	$10⅝	10⅝	10⅝	+⅜
Trizec w	31000	9½	8	8½	−1
Tru-Wall	3000	90	85	85	−15
Tundra	4000	8½	8½	8½	−1½
Turbo R	14800	$5⅞	5½	5⅞	
Ulster Pet	29300	138	130	131	−6
Ultramar	1000	440	440	440	
Unican S	1300	140	130	140	−10
Un Carbid	2500	$16¾	16¾	16¾	+¼
UGas A	15997	$10¾	10⅝	10⅝	
UGas 6 pr	z115	$36¾	36¾	36¾	
UGas 8¾	100	$24½	24½	24½	+½
Union Oil	9250	$15½	15⅜	15½	
U Canso	14601	$11½	11⅛	11⅜	+⅛
Un Corp	290	$10½	10½	10½	
Un Corp 63	250	$15⅝	15⅝	15⅝	−1⅛
U Keno	400	$8⅛	8⅛	8⅛	
Un Reef P	37700	34	26	30	−5½
U Siscoe	1000	$7⅜	7¼	7⅜	−⅛
Un Tire A	z450	105	93	105	
UW OG	500	57	57	57	−1
Univr Gas	4850	$9⅜	9¼	9⅜	−⅛
Upp Can	6500	300	290	298	+8
VS Serv A	1800	470	450	470	+20
Venpower	5000	85	81	81	−4
Versatile	1500	$10⅝	10½	10½	
Versatil A	2500	$10⅝	10⅜	10⅝	+⅛
Vespar	10000	36	36	36	−2
Vestgron	650	$10¼	10¼	10¼	
Vic G A	600	$34	34	34	+¼
Voyager P	2850	$13¾	13½	13⅝	+⅛
Vulcan Ind	1354	$10¾	10⅝	10¾	+⅛
Walk GW A	9615	$30	29⅝	30	+⅜
Wardair	2200	310	310	310	+5
Weldwod	539	$11⅜	11¼	11¼	−⅛
Wstburne	5033	$18	17½	17¾	+¼
Wcoast Pt	800	$12⅛	11¾	11⅞	−⅜
W Pet A p	120	$23¼	23¼	23¼	−1
Wcoast T	8471	$34⅞	34⅝	34¾	−⅛
Wcost 8½ p	100	$54½	54½	54½	−½
Wcoast w	3500	$7½	7¼	7¼	−⅛
Westeel	100	$13¾	13¾	13¾	−⅛
West Mine	1000	315	310	310	−5
W suppls	100	$14¼	14¼	14¼	−¼
Westfield	3000	110	110	110	+5
Westmill	1900	85	80	80	−3
Weston	590	$13¾	13½	13¾	
Wstn 6pr	z10	$71	71	71	
Whonok A	3895	$8¾	8½	8½	−⅛
Wilco	4000	9	9	9	
Willroy	2850	220	215	220	+5
Wix Corp	1100	420	405	405	−20
Woodreef	19900	78	76	77	+2
Woodwd A	1850	$16½	16	16½	+¼
Wrlwid	300	$5¼	5¼	5¼	
Wr Harg	500	85	85	85	
YkR Prop	z30	$10⅞	10⅞	10⅞	
Yk Bear	12700	$5	480	480	−20
York Cons	1000	71	71	71	−4
Y Lambton	1484	43	40	40	−5
Yukon C	40300	220	215	220	+8
Zeilers	3233	$6½	6⅜	6⅜	
Trust Units					
BBC R un	2500	$15¾	15⅝	15⅝	
BBC R wt	1090	335	335	335	
BM-Rt un	8700	$15	14⅞	14⅞	−⅛
BM-RT wt	7354	235	235	235	−2
C Perm un	300	$9	9	9	
C Realty u	3985	$7⅜	7½	7⅜	+
C Realty w	9060	2	2	2	
TD Realty	680	$25	25	25	

MARKET REPORT

Closing quotations for Thursday, Dec. 15, 1977

New York

NEW YORK (AP) — The stock market pulled back slightly Thursday amid uneasy anticipation of another rise in the money supply.

The Dow Jones average of 30 industrials lost 4.77 to 817.91, giving back a chunk of Wednesday's 7.45-point gain.

The New York Stock Exchange composite index was off 0.22 at 51.68.

Analysts said the market found no surprises in President Carter's news conference. Some Wall Streeters had speculated the president might give some indication whether he would retain or replace Arthur Burns as chairman of the Federal Reserve Board next year, but the subject did not come up.

Stock prices, in a neutral trend through the morning, began settling back toward the close while Wall Street waited for the board's regular weekly monetary report.

General Motors, also active, fell 1 to $63⅝. Wednesday, the company posted a decline of almost 14 per cent in early-December domestic car sales.

CLOSING AVERAGES

30 Industrials	817.91	−4.77
20 Transportation	213.04	−0.49
15 Utilities	111.28	+0.26
65 Composite	283.25	−0.94

Volume 21.61 million

Stock	Sales	Close	Net Ch'ge
CoastSt Gas	530000	11⅛	−½
Marsh Field	427100	29½	−2½
Gen Motors	315700	63⅝	−1
Sambos Rst	276600	17¼	−3¼
Am Home	230700	26½	−¼
Whirlpool	211500	21⅞	−⅜
Cont Oil	176000	28¼	
Revlon	175900	45⅛	+½
Exxon	170500	46⅜	−⅛
Occiden Pet	157900	22¼	−⅜
Citicorp	155100	22¼	−¼
East Kodak	154500	50⅜	−1
Dow Ch	152600	26⅝	−⅜
SearsRb	148300	28⅛	−⅜
FedNat Mtg	134000	15⅛	−¼

Alcan	24¾	Honeywell	44⅛
All Chm	44	Int Steel	36⅝
Al-Chim	24⅞	IBM	264¾
Am Air	10	Int Harv	29½
Am Brnds	43¼	Int Nick	16½
Am Bcast	40½	Int Paper	41⅞
Am Can	38¾	Int Tel T	31¼
Am El P	24½	Johns-Mann	31⅛
Am Motor	4	Kaiser Alum	29⅛
Am Tel T	60	Kennecott	19¾
Ampex	9⅜	Kraft	45⅞
Atl Rich	50¼	Litton Indus	13¾
Avco	17	Lock Air	15
Bel How	15⅝	McDon Doug	24⅞
Bendix	38⅜	Merck	54½
Beth St	20½	Mer Ly	15⅛
Boeing	28⅝	Minn M M	46⅝
Boise Cas	25¼	Mobile Oil	62⅞
Borden	31	Monsanto	55⅜
Bo-War	27¼	Motorola	33¼
Bri My	32¼	NCR Corp	38⅞
Brunswick	15⅛	Natomas	36⅞
Burl Ind	20¾	Newmont	16⅞
Burl Nor	41½	Nort Si	19¼
Burroughs	69⅛	Pac Gas	23½
Caterpill	53¾	Pan Am	5
Col Bcast	49⅝	Pepsi	26⅛
Celanese	42½	Ph Mor	60⅜
Ches-Ohio	32¼	Ph Pete	31
Chrysler	13½	Pit Bowes	19
Coca-Cola	36⅞	Polaroid	26⅜
Col-Palm	22	Proc Gam	83⅛
Comsat	30½	RCA	27¾
Con-Data	26⅛	Repub Steel	22¼
Con Edison	24⅝	Safeway	42¼
Cons Oil-G	28⅛	Schlumb	70⅝
Crown Cork	24¾	Scott Paper	13¾
Crown Zell	33¼	Sears Roe	28⅛
Disney	39⅜	Shell Oil	33⅛
Dow Chem	26½	Singer	19⅛
Ea Air	6	Sperry	34¼
East Kod	50⅛	Stand Cal	39⅞
El Paso	16½	Sun Oil	43¼
Exxon	46⅜	Sth Pac	33
Fair Cam	23½	Teledyne	61¼
Fed N Mt	27½	Telex	3
Gen Dyn	47	Texaco	26⅝
Gen El	48⅞	Tex Gulf	20¼
Gen F	31⅝	TWA	9⅛
Gen Mot	63⅝	Uni Carb	40⅞
Gen T E	31	Uni Pac	46¼
Gen Tire	23	Uni Oil	51¼
Geo Pac	28¼	Ubl Inc	20⅝
Gillette	24	U.S. Steel	29⅛
Goodyear	17⅛	Westse	17½
Greyh	12⅜	Woolw	19⅛
Gulf Oil	26¼	Xerox	45⅝
Homestake	37⅛	Zenith	14½

BOX SCORE

	Thurs.	Wed.
Issues traded	1,912	1,901
Advances	663	763
Declines	755	653
Unchanged	494	485

Silver

Closing basic price of 1,000 ounce certificates in the Victoria area, according to the Scotiabank, $4.65 U.S. bid per troy ounce and $4.68 asked. Previous day $4.66 and $4.69.

Gold

LONDON (AP) — Thursday's closing gold prices in U.S. dollars an ounce: London — 159.00; Paris — 162.80; Frankfurt — 160.00; Zurich — 159.375; Hong Kong — 157.00.

MacMILLAN BLOEDEL (ALBERNI) LIMITED
Alberni Pulp and Paper Division
POSITION VACANCY
This position is open to both men and women.
Duties
Under the supervision of Supervisor Management Accounting, maintains the work order and project accounting system; assists engineering group in analyzing and controlling project expenditures; prepares periodic statistical reports for government departments, trade associations and Pollution Control Board, as well as prepare a variety of other required reports and schedules.
Qualifications
Knowledge and experience commensurate with the duties of the position and the completion of the first level of a recognized accounting course (C.G.A., R.I.A.). The incumbent must be enrolled and progressing on a recognized C.G.A. or R.I.A. accounting program or equivalent.
Salary
$14,064-$16,368 Placement in range dependent upon experience and training. New salary structure under negotiation.
Apply to: F. A. Bishop,
PERSONNEL ADMINISTRATOR,
MacMillan Bloedel (Alberni) Limited,
Alberni Pulp and Paper Division,
4000 Stamp Avenue,
Port Alberni, B.C., V9Y 5J7.

Unbeatable
TAX SHELTER
Protect this year's income. Not only an excellent tax shelter but an excellent investment, with real room for appreciation. This program tailored to suite any size investor.
For more information call
TOD-HACKETT CONSTRUCTION LTD.
477-0176 or 477-8646
12-16

Vancouver

VANCOUVER (CP) — Prices were mixed Thursday in moderate trading on the Vancouver Stock Exchange. Closing volume was 2,145,373 shares.

On the industrials board, Canadian Javelin Ltd. was unchanged at .96 on 8,685 shares. Ionarc Smelters was unchanged at .07 on 6,900 shares, Renn Industries was up .10 at .60 on 2,500, and Proflex Limited was unchanged at .10 on 2,300.

Golden Standard led trading on the resource and development board, up .01 at .18 on 108,700 shares. Musto Explorations was up .04 at .89 on 75,500 shares, Five Star Petrol was down .04 at .38 on 52,250.

Complete tabulation of Thursday transactions. Quotations in cents unless marked $. Net change is from previous close of same lot type.

Stock	Sales	High	Low	Close	Net Ch'ge
Resource and Development					
Afton	2400	$7	7	7	
Andex	2500	15	14	14	
Anglo Bo	6200	200	190	200	
Arcdia	3000	12	12	12	+1
Aroden	3000	16	15	15	−1
Avino	2500	22	22	22	+1½
Azure	13720	76	70	73	−4
Balfour	1500	49	48	48	−1
Barier R	6000	44	40	40	−3
Bath N	29000	38	34	36	−2
Blmorl	2500	90	88	90	
B ariant	1500	11	11	11	
Bow Rvr	1000	17	17	17	+½
Brendx	8800	12	12	12	
CDR R	3167	10	9½	9½	+½
C T Exp	6700	130	129	130	
BX Dev	7500	410	380	390	−20
Camro	1000	37	37	37	
C Barr	6800	155	145	150	−3
Carolin	5100	252	250	252	
Casino	2000	13	13	13	
Casle	400	136	136	136	
Celico R	12300	140	136	140	
Chnl Gld	3000	8	8	8	
Charn	29100	63	60	61	+1
CKHEYEN	¾¼??	⅜¼?	⅜?⅜	⅜	
Cima	1812	52	50	50	−3
Citec	10500	24	23	23	−1
Colby	8000	150	148	150	+6
Clmn pr	2700	28	27	27	
CKONIAL	Z⅛??	−⅜	−⅜	−⅛	
Colt Res	2000	23	22	22	
Cmaplx	4000	85	85	85	
Comet	4000	54	50	50	−6
C					
n Am	8000	55	52	55	+2
C Bound	3500	26	25½	26	+2½
Cns Klco	5000	14	13½	14	
Con Trn	500	18	18	18	
C Silver	1800	45	45	45	+4
Cop Ex	11000	5	4½	4½	
Copr Lk	17200	14	13	13	−1
Coralta	z2	50	50	50	
CAOSEKA	Z⅝?	1⅞⅜	7⅜	7⅜	
Coynex	1000	75	75	75	−10
Cream S	5000	13	13	13	−1
Cube RKE	⅛⅛??	⅜⅜	⅜⅜	⅜⅜	
Dankoe	2500	270	265	270	+5
Davnpt	1800	49	47	47	
DKELTA	¼???	⅛⅛⅜	⅛?⅜	⅛	
Dora Ex	z300	19	19	19	
Dual res	500	70	70	70	
Dusts M	6000	30	30	30	
Eagle R	7000	15⅛	15½	15½	
Erly Brd	1500	10	9	9	−1
Enex 8	4000	60	54	60	+13
Five Str	52250	41	36	38	−4
Focus R	1600	760	735	760	+15
Futurty	12200	80	80	80	−1
Galaxy	3000	20	20	20	
Galvstn	6900	60	55	56	−8
Gian Ex	5000	5	5	5	
Gbrltar	500	440	440	440	
Glamis	2333	16	16	16	
Glodal	1300	32	32	32	
G Gate	22500	28	25	26	
Gdn Gnt	12500	17	15	15	−1
Gldn Sfd	108700	18½	16	18	+1
Gld Rvr	2000	13½	13½	13½	
G Hercul	1700	35	30	30½	−4½
G N Petz	10000	32	30	30	−2
Grnind	722	10	10	10	
Grndst	z67	37	35	35	−4
Hallmk	5000	32	30	30	−3
Hecate	2100	145	140	145	+2
Henriet	28000	43	38	39	−2
Holofi	4900	55	50	50	−2
Host	2500	118	118	118	−2
Ice Stat	2500	30	28	28	−2
Initial	900	21	21	21	
Intgold	1067	38	38	38	
Iti Bmc	z140	30	30	30	
Intl Pyr	6024	29	28	28	
IShasta	14500	74	73	73	−2
Kent E	1000	30	30	30	
La Teko	500	31	31	31	
Laura	26000	8	6	6	
LMC R	11500	13	11½	11½	
Logtng	500	95	95	95	
LP Ind	500	14	14	14	−1
M M Prc	5100	20	19½	20	+2
Major	6100	210	210	210	
Marge	6500	14	13½	14	
Mark V	4900	135	125	125	−15
Mid Mtn	3000	31	31	31	
Mirmit	7500	60	54	60	+1
Mos Crk	16800	80	79	80	+4
Mt Sick	19500	23	22	23	+1
Mtn Stat	13300	234	227	234	+4
Mndee	5800	108	95	100	
Musto E	75500	89	82	89	+4
Nadina	3000	6½	6	6	
Nevex	28500	8	6½	7½	+½
N Cinch	z100	20	20	20	
Nwcst	2000	13½	13½	13½	−½
Nw Min	11500	55	48	48	−5
N Privtr	5500	5	5	5	
Ni Cal	12500	$10½	10⅛	10½	+⅜
Nicola	10000	10	10	10	
Norco	1501	130	125	128	+3
Norex	10000	50	50	50	
Nthair	2600	245	240	240	−10
N Atlant	z333	9	9	9	
N Hart re	500	20	20	20	−4
N Bulion	5334	10	10	10	
NW Vent	2700	75	75	75	
Nu Engy	1000	150	150	150	
Nuspar	2500	22	22	22	
Oxbow	2800	255	250	250	−10
Pac Cas	3000	27	26½	26½	−1½
Pac Cyp	13000	61	56	59	−2
P Acher	1500	22	22	22	−1
Pegsus	3500	71	70	71	
Perry R	7250	177	170	170	−13
Plains P	2000	34	34	34	−5
Pondry	12400	24	22	22	
Prince	19500	13	10	13	+3
QC Exp	4000	55	50	53	+8
Qtsino	12000	19	19	19	
Rainier	z80	68	68	68	
Ramco	16000	23	22	23	−½
Ramm	2500	30	30	30	
Redfrd	17140	35	31	35	+3
Rimrck	2000	86	84	84	−2
Rio Plat	3000	22	22	22	
Robert	8901	22	21	21	−1
Rosmc	600	10	10	10	
R Agsiz	11500	38	35	38	−2
Sabina	8500	58	53	53	−4
Sna Res	21700	88	85	86	+3
Sachm	5000	20	20	20	−4
S Jcinto	7000	28	27	27	−1
Seafrth	1000	18	18	18	−2
Secrtrt	11652	27	26	26	
Seneca	2000	84	80	84	+6
Sheba	2000	16	16	16	
Shield	1000	45	45	45	
Silmil	833	17½	17½	17½	
Slvrdo	500	19	19	19	
S Chief	3701	50	45	45	−7
S Spring	14500	14	14	14	
S Stndrd	5650	55	52	52	−3
Stampd	1300	325	320	320	−5
Susie Gd	13650	125	110	118	−2
Syn trc	2500	80	80	80	
TX Res	z150	15	15	15	
Tcoma	11000	75	72	75	+1
Taseko	5000	8	8	8	
Terra	1200	400	395	400	
Thor Ex	23000	240	220	230	−15
Thundr	15000	14½	12	13	+1
Torngn	14500	47	42	42	−3
Tricor	12500	20	19	20	+1
Trinity	18900	325	305	320	+5
Tyee	25500	56	51	51	−6
UFC	6500	15	15	15	
U Hrne	13200	365	340	365	+25
U Gold	667	9	9	9	
Un Rayr	1000	25	20	20	
U Wstld	500	83	83	83	−1
Vally Co	325	$7¼	7¼	7¼	
Van Silv	7300	40	37	37½	
Vntrl	20250	26	23	26	+1
Vntor R	15500	137	130	131	−4
Vestor	3500	43	42½	43	
Wlcm N	6000	140	138	138	−2
W Adera	1250	38	38	38	
W Ring H	600	145	145	145	
Wn Wrn	1000	45	45	45	
Wharf	7000	25	24	24	−1
Wndmil	17750	54	54	54	−1
Ykn Rev	3000	20	20	20	
Yukn Gd	3500	36	34	36	
Warrants and Rights					
Hecat wt	8000	40	35	40	
Mos Cr w	5200	34	30	34	+4
Rimk W	500	17	17	17	
Sloc wt a	2500	2	1	1	
Sna Wt b	12000	14	14	14	+3½
INDUSTRIALS					
Adera Fi	500	35	35	35	
Bm Rt U	750	$15	15	15	
Balco	400	500	490	500	
Block Br	500	$7	7	7	
Cdn Jvin	8685	100	96	96	
Canfor	400	$6¼	6¼	6¼	
Comput	1200	20	20	20	+4
Daon Dv	200	$16½	16½	16½	
Doman	100	$5½	5½	5½	
GN Land	500	58	58	58	
H Roach	1700	118	115	118	+8
Intl Cent	650	20	20	20	
I Hydro	500	35	35	35	
Ionarc	6900	7	7	7	
Kaiser	1500	$14⅛	14	14	
Keg Res	200	100	100	100	
M B	1200	$16⅞	16⅝	16⅞	+⅛
NW Spts	100	340	340	340	+15
Potter	200	410	410	410	+5
Proflex	2300	12	10	10	
Renn In	2500	60	55	60	+10
Sartoga	100	440	440	440	
Webb Kp	500	55	55	55	
Whon A	2100	$8½	8½	8½	
Zellers	400	$6⅜	6⅜	6⅜	
VANCOUVER CURB EXCHANGE					
Aaron	4600	130	115	115	−15
Abella	62500	26	23	26	+2
Alcum	500	47	47	47	+2
All Star	2000	23	23	23	
Amber	10000	46	45	45	−1½
Aries	1800	23	23	23	
Ashcrft	2100	35	32	32	
Aurus	4000	38	37	37	+3
Avlnch	500	63	63	63	
Bch Gld	3000	10	10	10	−½
Benn Ex	500	9	9	9	
Brent	4500	145	140	140	
Br Pac	3500	26	25	25	
Cannon	16500	15½	12½	15	
Caprice	5000	6½	6½	6½	
Chanel	9500	27	25	25	
Clytron	2700	210	210	210	
Cleaver	4000	12	12	12	
Cst Int	4500	30	28	30	
Cinola	14500	68	66	66	−3
Crescn	1500	24	24	24	
Cyclon	350	225	210	225	+15
Dallas	5200	150	140	145	
Data Sys	1000	15	15	15	
Decade	3500	18	17	17	−2
Decker	5000	64	63	63	−1
Diana	8500	23	23	23	
Dorita	9000	37	35	37	+3
Dungan	4000	126	125	125	
Edina	12200	43	40	40	−3
GBX Mn	8500	13	12	13	+1
Gentry	500	95	95	95	
Gold cup	5500	30	28	28	
Grt Ctrl	500	35	35	35	
Grnwd	5000	77	77	77	
Grove E	15000	24	22	23	+1
Hitec	2000	25	25	25	−2
Hub	6500	18	16	18	+2½
Icoast R	6666	53	53	53	
I Wellin r	z300	54	54	54	
Iona Svr	1000	42	42	42	
Island M	10000	11	10	10	
Kndahr	8000	63	61	62	−1
Keith	2000	17	17	17	
Kendal	500	15	15	156	−2
Kindke	7500	28	26	27	−1½
Leman	40400	70	50	62	+14
Lion Mn	10500	36	34	36	
Luaarn	8000	10½	10	10	
MCP R	7025	102	100	100	
Mabee	37000	18	17	17	−1
Mace Te	12550	138	138	138	
Mns Dor	12000	65	55	63	+5
Mngcm	4000	25	20	25	
Mtneer	31500	42	40	42	+4
NCA Mrl	3500	35	33	34	
Nahatl	5000	15	14	14	+1
N Aston	3100	140	136	140	+5
NCong	5000	11	11	11	+1
N Frontr	2500	35	30	33	+3
Nwtch	1500	8½	8½	8½	
Nomad	2500	12	12	12	
Nthn En	z460	13	13	13	
Olymp	6000	5½	5½	5½	
Pan Arc	8600	195	190	195	−1
Pizza Pti	z1	87	87	87	
Qstmnt	3700	50	48½	48½	−2½
Quinto	2000	30	30	30	+1½
Rebel	74500	44	40	42	+2
Regncy	1600	470	465	470	
Regis	500	6	6	6	
Rich Hil	9000	5	4	4	−1
Rvr Mtn	2000	22	22	22	
Robina	2000	35	35	35	
Rockel	5000	3¼	3¼	3¼	−1¼
Ruskin	1000	61	61	61	+1
San Rafl	22000	16	15	15	−½
Sands M	4500	60	60	60	
Santa S	14500	31	27	28	−4
Saturn	10000	67	67	67	
Silvana	750	175	175	175	
Sov Met	2000	25	25	25	
Stnhom	500	70	70	70	
Suntco	z30	22	22	22	
Sunrise	3250	36	35	36	
SS Icecr	z1	52	52	52	
Tagus	2000	12	10	10	
Tmpco	1000	15	15	15	−1
Tandm	2100	49	49	49	+3½
Taurus	3833	20	20	20	+2
Thdr Ck	20500	175	160	175	
Tofino	z1	31	31	31	
Tormx	3000	40	40	40	+10
Trident	1000	15½	15½	15½	
Tri Star	5400	375	360	375	+25
TRV Mn	9000	93	90	90	−2
Valdez	500	18	18	18	
Vanita	4000	40	40	40	−1
Westly	500	29	29	29	
Wstmnt	5000	14½	14½	14½	
Westnd	5000	23	21	22	+1

Mutual funds

Institute Members

AGF Group		yVenture	2.80
xdAmer Gth	4.67	yVenture Ret	4.33
xdC Gs Egy	18.13	**Universal Gr**	
xdCn Sec Gth	5.42	Save Equity	9.28
Cdn Trusteed	4.70	Save Income	5.28
xdCorp Invst	5.68	**Non Members**	
xdCp Inv Stk	5.46	Assoc Inv	5.73
xdGth Equit	7.70	yBeaubran	3.93
Japan	10.12	**CSA Mgmt Gr**	
nMoney Mkt	10.00	Goldfund	4.19
xdSpecial	3.94	Goldtrust	3.28
All Canadian Gr		**Canagex Gr**	
xdCompnd	5.87	yBond	9.65
Dividend	6.37	Fund	9.63
xdNthn. Egy	4.08	Internatnl	7.76
xdReven Gth	3.76	yMortgage	10.38
Venture	4.26	Capital Grth	10.54
xd4000	3.95	xChase	5.96
Bolton Tremblay		nComCp Mtg	10.13
nEquity	5.47	**Desjardins Gr**	
nyIncome	10.26	yCanadian	7.39
nInternatnl	6.71	yHypotheq	4.40
Calvin Bullock Gr		yInternatnl	8.18
Acrofund	1.39	yObligatns	5.41
Banner Fnd	5.14	yQuebec	3.75
CIF	4.29	vPEP	2.05
Cambridge Gr		nySpec	5.67
Intl Energy	2.79	Dixon, Krog	6.59
Intl Growth	4.58	**Dreyfus Group**	
Intl Income	3.56	Inc	11.78
Nat Res Gth	4.13	Internatnl	13.88
Univest	5.17	yDomin Comp	7.04
Growth	6.61	ynExecu Can	6.49
Ciag Inv Group		ynExecu Intl	1.65
nyCo-opera	9.93	xFid Trend	20.58
nyLdmk GF	10.15	nFst Cn Mtg	10.43
Eaton Group		Fiscan Fund	5.61
Commwth	16.34	nHarvard	6.68
Growth	9.98	Heritage	2.00
Income	4.72	**Industrial Gr**	
Internatnl	9.51	Indust Amer	2.73
Leverage	4.85	Indust Div	6.95
Venture	4.61	Indust Eq	6.98
Viking	4.99	Indust Gth	5.31
Guardian Group		Indust Incm	11.04
Enterprise	.91	Indust Pens	26.08
GIS Comp	10.40	ITCO	5.40
GIS Income	3.01	**Keystone Gr**	
yGrwth Fnd	10.02	Cus K-2	4.85
North Amer	4.05	Cus S-1	16.83
Mutual Acu	5.81	Cus S-4	3.92
Mutual Inc	4.67	Polaris	3.13
Sec Income	9.58	xLex Rsrch	14.35
World Equity	6.28	xManhatn	2.42
Investors Group		yMaritime Eq	2.53
yGrowth	10.11	Marlborough	6.29
yInternatnl	6.09	Natrusco	12.65
yJapan	11.09	**NW Group**	
yMortgage	5.00	yCanadian	4.51
yMutual	5.07	yEquity	7.39
yRetiremnt	5.48	xOne Wm St	13.61
yProvidt Mu	6.43	xOppenhmr	5.66
yProvidt Stk	4.96	**Pemberton Gr**	
Planned Invest Gr		nPacific Div	5.46
Canada Cum	6.36	nPacific Inc	2.79
yPld Resour	5.15	nPacific Res	3.47
yTaurus	6.40	nPacific Ret	5.19
Pret et Revenu Gr		nPacific US	4.73
American	9.57	**PHN Group**	
Canadien	6.24	yBond	11.03
Fonds H	5.04	yCanadian	7.96
Retraite	6.75	yFund	16.55
Prudential Gr		yPooled	28.51
Growth	5.67	nyRRSP	12.05
Income	5.41	**PMF Managmnt**	
Savings Invest Gr		nPension Mu	6.95
American	9.57	nXanadu Fd	3.92
Canadian	6.24	**Principal Gr**	
H Fund	5.04	yCollective	6.53
Retiremnt	6.75	yGrowth	4.84
Scotiafund Gr		yVenture	4.00
Scotiafund	.87	nPutnam	9.92
Scotiafd Mtg	1.06	**Sterling Group**	
United Bond Shr		yEquity	5.94
yRoyFund	6.07	yMortgage	5.17
yRoyFnd Inc	5.24	xTech	7.01
United Group		Temple Gth	14.43
yAccumula	3.64	**Trans Canada Gr**	
yAccumu R	4.16	A	5.26
yAmerican	1.55	C	10.52
yCont Mortg	5.20	Special	4.12
yHorizon	2.54	Vanguard	7.01
ySecurity	4.82	yWestern Gth	5.20

CLOSING AVERAGES

65 Industrials	171.58	+0.96
13 Utilities	168.63	−0.45
7 Banks	237.10	+1.61
8 Papers	91.30	+1.53
85 Composite	178.17	+0.70

Volume 591,584

Opening new doors to small business
Financial assistance
Management counselling
Management training
Information on government programs for business
PETER MASON WILL BE AT
SOOKE MOTEL (SOOKE)
DECEMBER 21ST
If you require financing to start, modernize or expand your business and are unable to obtain it elsewhere on reasonable terms and conditions or if you are interested in the FBDB management services of counselling and training or wish information on government programs available for your business, talk to our representative.
FEDERAL BUSINESS DEVELOPMENT BANK
For Appointment Phone 385-3375
850 Fort Street

London

LONDON (CP) — Closing stock quotations Thursday in new pence unless pounds are indicated, x-indicates that quotations includes dollar premium based on latest conversion rate, 0.7262. Associated Brit Foods 67; Babcock and Wilcox 111; Bass Charrington 162; PICC 101½; xBlyvoors 435; BCC International 79; Boots 215; Bowater 178½; Brit Am Tomb 280½; Brit Assets Trust 67; Brit Petroleum 860; Brit Petroleum new 870; xBroken Hill Prop 346⅜; Buffels £12 5-16; Burmah Oil 50; xCanadian Pac stgx £12¼; xCharter Cons 130; Cons Gold 171½; Courtaulds 113; De Beers 304½; Distillers 170; Dunlop 87½; EMI 173½; xF.S. Geduld £15 9-16; Gen Elec 259½; Glaxo 572½; Grand Metropolitan Hotels 99⅜; Gr Unv Stores 308; Guest Keen 269½; Hawker Siddeley 180; Hoover 380; ICI 357½; Imp Tob 71¼; Kloof 612½; Marks and Spencer 155; Metal Box 286; Minorco 140; xPhillips 880; Pilkington Bros 472½; Plessey 93; Rank A 247; Rio Tinto Zinc 182; Roan Consol 60; Sel Trust 400; Second Scott Inv 92¼; Shell T and T 525½; Tanganyika 137½; Thomson 630; Thorn 350; Tube Investments 342; Ultramar 221½; Unilever 550; Union Corp 260; Vaals 16; Vickers 167; Wester Driefontein £25; Western Deep Level 881¼; xWest Mines 75⅛; W Holding £18; Woolworth 63½; Zambian Copper 13.

BONDS: Brit Transport £66⅜; Brit Cons £22⅞; Treasury 8½; War Loan £35⅞.

The Financial Times industrial index 472.1, off 1.9.

Commodities

	High	Low	Close
Silver, New York (per oz.)			
Dec.	4.64.50	4.60.00	4.65.80
Jan.	4.66.50	4.60.80	4.66.70
Mar.	4.73.40	4.65.50	4.73.00
Copper, New York (per 100 lbs.)			
Dec.	58.30	58.00	58.50
Jan.	58.50	58.10	58.60
Mar.	59.50	58.80	59.50
Lumber, Chicago (per 1,000 bf.)			
Jan.	204.50	198.20	294.20
Mar.	208.40	202.10	208.20
May	209.00	204.60	208.80
Porkbellies, Chicago (per 100 lbs.)			
Feb.	50.27	49.55	50.05
Mar.	49.35	48.70	49.17
May	49.70	48.90	49.42
Gold, Winnipeg, (per oz.)			
Jan.	160.30	158.80	160.30
Apr.	163.40	162.00	163.40
Jly.	166.40	165.00	166.40

Plywood, unavailable.

Grain

WINNIPEG

	High	Low	Close
Flax			
Dec.	—	—	211.00
May	217.30	216.00	216.80
Jly.	—	—	218.70
Rapeseed Vancouver			
Jan.	307.60	304.00	306.80
Mar	299.40	295.50	2.98.00
Jun.	290.60	288.60	289.00
Spt.	281.50	279.80	281.00
Rapeseed Thunder Bay			
Dec.	—	—	270.00
May	—	—	293.00
Jly.	—	—	266.00
Barley			
Dec.	76.50	75.40	75.50
May	76.20	75.40	75.50
Jly.	75.20	74.90	75.00
Oats			
Dec.	77.10	75.00	75.00
May	72.20	72.10	72.20
Jly	—	71.20	71.30
Rye			
Dec	—	—	113.40
May	115.00	115.00	115.00
Jly	—	—	110.90

CHICAGO

	High	Low	Close
Wheat			
Dec.	2.57	2.54	2.56½
Mar.	2.66½	2.63¾	2.66
May	2.70½	2.67¾	2.70¼
Corn			
Dec.	2.15¼	2.14½	2.15
Mar.	2.23½	2.22	2.23½
May	2.25¼	2.23¼	2.25
Oats			
Dec.	1.30½	1.29	1.30¼
Mar.	1.35	1.33¼	1.34¾
May	1.35½	1.34¼	1.35½
Soybeans			
Jan.	6.00	5.84	5.98¾
May	6.07	5.91½	6.06½
May	6.12½	5.91½	6.12¼
Soybean oil			
Dec.	22.55	21.95	22.42
Jan.	22.35	21.70	22.10
Mar	22.10	21.42	21.67
Soybean meal			
Dec.	159.00	153.50	159.90
Jan.	159.00	154.20	158.90
Mar	161.50	157.60	161.40

Money

At Montreal		
U.S. dollar	1.0974	+17/100
Pound sterling	2.0296	+16/25
At New York		
Canadian dollar	0.9112	−3/20
Pound sterling	1.8495	+3/10

U.S. FUNDS

Purchase price of U.S. funds in Victoria area 1.0870 with 1.0875 for travellers' cheques and 1.0770 for coins, according to the Royal Bank. Selling rates 1.1055 for cash and 1.1025 for cheques.

Nominal selling price of other monies in Canadian funds: Australia dollar 1.2575; Austria shilling .0717; Bahamas dollar 1.0990; Barbados Eastern Caribbean dollar .5505; Belgium convertible franc .0328; Bermuda dollar 1.0990; Brazil cruzeiro .0764; Bulgaria lev 1.2120; China renminbi .6370; Columbia peso .0306; Czechoslovakia crown .1995; Denmark krone .1867; France franc .2300; Germany mark .5150; Greece drachma .03120; Hong Kong dollar .2385; Hungary forint .0567; India rupee .1325; Italy lira .001260; Jamaica dollar .8980; Japan yen .004625; Mexico peso .04996; Netherlands guilder .4760; New Zealand dollar 1.1052; Norway krone .2105; Poland zloty .0586; Portugal escudo .0272; Romania leu .2201; South Africa rand 1.2670; Spain peseta .01347; Sweden krona .2313; Switzerland franc .5315; U.S.S.R. rubie 1.5420; Venezuela Bolivar free .2593.

Metals

LONDON (AP) — Thursday's closing metals bid-ask in pounds sterling a metric ton, silver in pence a troy ounce.

Copper spot 679-679.5; copper future 694-694.5

Tin spot 6,900-6,920; tin future 6,715-6,720

Lead spot 373-374; lead future 376-376.5

Zinc spot 293-294; zinc future 300-301

Silver spot 250.3-250.5; silver future 254.5-254.6

Japan propping sagging dollar

TOKYO (Reuter) — The Bank of Japan Thursday bought three-quarters of $1 billion in five hours but failed to prevent the U.S. currency from plunging to a record low against the yen on the Tokyo Foreign Exchange Market.

Money experts said it is the biggest single intervention by the bank since Aug. 27, 1971, when the United States took the dollar off the gold standard and imposed a 10-per-cent surcharge on imports.

The dollar closed at 238.00 yen after finally breaking through the 240.00 barrier, at which it had temporarily stabilized at the beginning of this month. It closed Wednesday at 240.25 yen.

Dealers said one factor affecting the U.S. currency was Wednesday's statement by the international trade and industry minister, Toshio Komoto, that the yen might soar to 220 or even 210 to the dollar without bold action by Japan to cut its huge trade surpluses.

Another factor was an International Monetary Fund report published by a Tokyo newspaper that criticized the dollar support operations of the Bank of Japan and its short term capital inflow controls, the dealers said.

About $887 million changed hands under heavy selling pressure, mainly from foreign banks, the dealers said.

The sudden surge in the yen's value, which makes imports cheaper and Japan's exports less competitive, shocked Japanese business leaders.

Toshiwo Doko, president of the powerful Federation of Economic Organizations (Keidanren), said for the second time in three days that the yen's sharp appreciation might create serious social unrest in Japan. Komoto issued a similar warning Wednesday.

Yoshihiro Inayama, chairman of Nippon Steel Corp., compared the changing exchange rate to "a man on a tiger running downhill."

German help helps

LONDON (Reuter)--The U.S. dollar staged a brief recovery on the European foreign exchange markets Thursday after leading interest rates were cut in West Germany.

The West German central bank (Bundesbank) announced that its bank rate was being cut to three per cent from 3.5 per cent and the Lombard rate—at which the Bundesbank lends to commercial banks against securities—to 3.5 per cent from four per cent.

The new measures will help curb foreign investment inflows into Germany, tending to stem the flight of U.S. dollars into marks.

'Almost insulting'

WASHINGTON (Reuter) — U.S. and Japanese negotiators wind up four days of talks Thursday with the Carter administration clearly disappointed by Japan's proposals to reduce its huge balance of payments and trade surpluses.

U.S. officials said the package of tariff cuts and quota increases presented by Japan are "rather modest."

Sources close to the negotiations termed them "almost insulting" and "largely cosmetic."

Alan Wolff, U.S. deputy special trade negotiator, told a news briefing Wednesday his office calculated the proposals would affect only about $2.2 billion of Japanese imports, which totalled about $65 billion last year.

—Colonist photo by Ian McKain

One of seven for growing bank

The Bank of British Columbia, which passed the $1 billion-in-assets mark Oct.31, its 10th anniversary, is building eight new branches this year, the annual meeting was told recently in Vancouver.

One of them is in London, England and of the seven in Canada, Victoria is getting a new one in the 2600 block on Douglas Street. There are 29 branches in this province and seven in Alberta.

OLD BANK ACT TO HANG ON

OTTAWA—The federal government plans to introduce a bill in the House of Commons this week to provide a second extension to the Bank Act. A finance department spokesman said that the intent of the bill will be to extend the current legislation for another year, to March 31, 1979.

The Act, revised every 10 years, was originally to have been legislated by last July 1 but an extension was granted to March 31, 1978.

The Bank Act is the legislative framework for federally-chartered commercial banks.

National Trust Appointments

J. L. A. Colhoun — J. C. C. Wansbrough

National Trust announces that Mr. J. L. A. Colhoun, President of the Company since 1972, and Chief Executive Officer since 1974, has been appointed Chairman and Chief Executive Officer. Mr. J. C. C. Wansbrough, formerly Executive Vice-President, has been appointed President of the Company.

Mr. E. H. Heeney, after 40 years of distinguished service with the Company, retires as Chairman of the Board but continues as a Director of the Company. ***

Alberta sets lease record

EDMONTON (CP) — The petroleum industry paid the Alberta government $579,735,322, about $419 million more than the previous single-year record, for crown acreage this year.

A government spokesman said the money is received in bonus bidding for exploration leases and licences.

The government also will receive about $60 million more in rental payments on outstanding leases and licences.

The $579.4 million is more than three times the previous record of $160.1 million established in 1976. The previous record annual revenue was $140.2 million in 1965.

A sale this week in Calgary added $49,556,775 to the total and, since Nov. 8, sales have yielded $222.9 million. A large portion of the money was paid for lands in the West Pembina area, about 100 kilometres west of Edmonton.

Much of the land was purchased previously by the oil industry but was returned to the Crown when exploration proved unsuccessful.

Innovations in geophysical technology and a better understanding of the geology of deep formations make it worthwhile to take another look at the acreage, said an oil industry spokesman.

Options

Distributed by CP

Closing prices of all traded options. Sales unit is 100 shares. (Trans-Canada options combine Montreal and Toronto exchange option trading):
Thursday, Dec. 15.

Options		Open Vol	Int	Last	Stock Close
Abitibi	Feb $10	70	505	65	$10¼
Abitibi	May $10	10	219	115	$10¼
Abitibi	Aug $10	1	36	135	$10¼
Alcan	Feb $27½	10	185	100	$27¼
Alcan	May $27½	10	283	150	$27¼
Alcan	Aug $27½	3	33	$2	$27¼
Asama	Apr $10	3	73	1756	$10⅜
Asama	Apr $12½	10	206	85	$10⅜
Asama	Jul $12½	9	228	110	$10⅜
Brscn A	Feb $15	14	386	45	$14⅞
Brscn A	Feb $12½	5	152	$2½	$14⅞
Brscn A	May $15	5	390	95	$14⅞
Brscn A	Aug $15	10	112	125	$14⅞
Bk Mtl	Feb $17¼	6	685	85	$17⅞
CP Ltd	Feb $20	20	325	35	$18⅛
CP Ltd	May $20	9	28	60	$18⅛
CP Ltd	May $17½	20	294	140	$18⅛
CP Ltd	Aug $20	10	29	85	$18⅛
CP Ltd	Aug $17½	3	11	165	$18⅛
Dome	Apr $70	1	4	$4	$68¼
D Pete	Jan $45	16	365	$7	$51⅜
D Pete	Apr $40	10	152	$12½	$51⅜
D Pete	Apr $45	20	289	$8½	$51⅜
D Pete	Apr $50	5	345	$5¾	$51⅜
D Pete	Apr $55	1	112	$3	$51⅜
D Pete	Jul $45	3	186	$9½	$51⅜
D Pete	Jul $50	6	257	$7	$51⅜
D Pete	Jul $55	6	53	$4⅛	$51⅜
Gulf C	Feb $27½	5	39	165	$28¼
Gulf C	May $30	15	31	65	$28¼
Ho OA	Apr $45	5	5	$4⅛	$44⅞
Ho OA	Apr $50	7	5	$2⅜	$44⅞
Ho OA	Jul $50	10	10	$3½	$44⅞
Husky	Jan $25	2	158	$2½	$27¼
Husky	Jan $30	10	133	35	$27¼
Husky	Jan $27½	2	15	$4⅞	$27¼
Husky	Jan $27½	3	384	70	$27¼
Husky	Jul $27½	2	57	$2⅞	$27¼
IOil	AFeb $20	84	425	190	$20¾
IOil	AFeb $22½	60	698	75	$20¾
IOil	AMay $20	15	341	$2¼	$20¾
IOil	AMay $22½	57	413	135	$20¾
IOil	AAug $22½	4	50	160	$20¾
IPipe	AFeb $15	5	177	75	$15
MB Ltd	Feb $17½	22	123	75	$16⅞
MB Ltd	May $20	5	132	50	$16⅞
MB Ltd	May $17½	4	96	145	$16⅞
MB Ltd	Aug $20	2	5	75	$16⅞
MB Ltd	Aug $17½	1	20	170	$16⅞
Moore	Feb $30	1	143	140	$29⅞
Mas F	Feb $15	1	15	$2⅜	$17
Mas F	Feb $20	18	168	25	$17
Mas F	Feb $17½	10	74	90	$17
Mas F	May $15	8	58	$3	$17
Mas F	May $17½	6	10	225	150	$17
Mas F	Aug $15	2	22	$3⅛	$17
Mas F	Aug $20	5	610	70	$17
INCO	AFeb $20	13	243	65	$18⅛
INCO	AFeb $17½	24	123	160	$18⅛
INCO	AMay $20	37	248	115	$18⅛
INCO	AMay $17½	55	156	$2¼	$18⅛
INCO	AMay $22½	10	397	45	$18⅛
INCO	AAug $20	18	36	175	$18⅛
NorcnFeb $15		42	1243	$3¼	$17⅞
NorcnFeb $12½		1	101	$5⅝	$17⅞
NorcnFeb $17½		122	592	150	$17⅞
NorcnMay $15		78	2054	$4	$17⅞
NorcnMay $12½		18	154	$6¼	$17⅞
NorcnMay $17½		142	990	$2½	$17⅞
NorcnAug $15		9	270	$4½	$17⅞
NorcnAug $17½		29	520	$3	$17⅞
Noran A	Feb $20	3	84	$4	$24
Noran A	Feb $25	3	72	100	$24
Noran A	May $25	10	105	155	$24
Noran A	May $22½	3	97	$2⅛	$24
Noran A	May $27½	10	9	60	$24
Nor Tel	Jan $30	2	22	50	$28⅛
Nor Tel	Apr $30	10	65	140	$28⅛
Nor Tel	Apr $27½	10	26	$2¾	$28⅛
Nor Tel	Jul $27½	2	10	$3¼	$28⅛
Pac P	Feb $30	3	52	$9⅞	$38⅜
Pac P	Feb $40	2	58	$2½	$38⅜
Roy Bk	Apr $27½	6	68	80	$26¼
Roy Bk	Jul $27½	2	6	100	$26¼
Shell C	May $17½	5	71	145	$16⅝
Stico	AMay $27½	3	22	50	$24⅝
SegrmJan $25		5	157	10	$23⅝
SegrmJul $25		5	15	100	$23⅝

Alberta

Stock	Sales	High	Low	Close	Net Chge
Abacus	12250	$6⅞	6¼	6⅜	−⅜
Barons	5000	7	7	7	+1
Bashaw	236500	14	8	10	−4
Cairns	1500	125	120	120	
Cal West	1000	106	106	106	−4
Cavalier	482	370	370	370	
Cinnabar	2500	99	98	99	
Clarepine	9800	$8	55	55	−5
Clearport	1600	115	110	110	+10
Commwcl	14500	34	32	34	+3
Concept	14000	$5⅜	5	5⅜	+ ⅛
Conventur	7900	$7½	6¾	7⅛	− ⅛
Czar	10700	$17¼	17	17	− ¼
Dixie	1500	71	71	71	−3
Duke	500	20	206	20	
Helgena	5500	70	65	65	−5
Howe Snd	2000	45	45	45	−10
Invictus	2000	20	20	20	−2½
Jagor	5000	28	28	28	+8
Lariat	2300	52	50	52	+7
Madison	1000	11	11	11	−5
Mid East	8500	10	10	10	
Missi	1000	45	45	45	+10
Mongowin	7000	73	70	70	+1
Multiple	2500	30	26	26	−4
N FortoFour	3800	3256	325	325	+5
N Gatewy	2000	45	45	45	
Nocanna	1000	91	91	91	−5
Nth Contin	5000	3	3	3	
Northrim	4000	205	2006	200	−5
NW Trst	100	$14	14	14	+1
Omega	1000	250	250	250	−10
Radiat	500	25	25	25	−5
Ranchmns	500	275	275	275	
Rio Alto	2300	170	165	165	−10
Sackville	61666	60	47	47	−13
Sastex	3000	11	11	11	+1
Savanna	13800	100	90	100	+4
Sparrow	1500	85	85	85	−2
Summit	500	100	100	100	−10
Troy	3400	205	199	199	−6
Univ Expl	6000	260	250	260	+10
Univ Uran	6000	170	160	170	+20

WATERFRONT OAK BAY
Strata Duplex
Crescent Road
598-3446 or 382-9161
$210,000

24 HOUR SERVICE
ALLIED GLASS
Victoria 388-5108
"Anything in Glass"

TAX SHELTER
Act now by investing in Real Estate qualified to shelter 1977 and future personal income. Information on these properties is available on request.
Please Contact:
LYNN HOLMES, 474-1630
British American Realty, 385-1431
12-8

APPRAISAL MANAGEMENT
A qualified and experienced Real Estate Appraiser with one of the designations — A.A.C.I., S.R.A., F.R.I. or R.I. (B.C.), required by an established Victoria Real Estate Company, to supervise their Appraisal Dept. Replies maintained in strict confidence. Victoria Press, Box 722.

RESIDENTIAL
FIRST MORTGAGE LOANS
FROM 10%
HAVE YOU CONSIDERED REFINANCING, WHILE RATES ARE LOW?
FOR AN APPOINTMENT
CALL 384-8124
RICHARD HOLMES HOWARD CLARK
Pemberton, Holmes Ltd
12-9 1000 GOVERNMENT ST., VICTORIA

15%
FIRST MORTGAGE FUNDS REQUIRED
NORTHERN PACIFIC REALTY
ROBERT ELLIS
11-23 479-1687

TAX SHELTER AVAILABLE
CASH REQUIREMENTS AS LOW AS $4,500.00.
For further information call
REALSPAN PROPERTIES LTD
388-6454
12-13

CHIEF ACCOUNTANT
Opportunity for qualified accountant with progressive retail merchandising company. Qualifications: RIA and CGA or Recognized Vocational School.
Location: Duncan, B.C.
Excellent salary & benefit programme.
Reply in writing to:
VICTORIA PRESS, BOX 718

Winning Numbers WESTERN EXPRESS

WINSDAY December 14, 1977 Draw No. 108

SERIES NO.	TICKET NUMBER	NUMBER OF WINNING TICKETS	WIN
0 6	9 1 9 9 6	1	$100,000.00
ANY SERIES NUMBER	9 1 9 9 6	26	$1,000.00
	1 9 9 6	216	$100.00
	9 9 6	2187	$25.00
SERIES NO.	**TICKET NUMBER**	**NUMBER OF WINNING TICKETS**	**WIN**
2 0	8 1 8 9 4	1	$100,000.00
ANY SERIES NUMBER	8 1 8 9 4	26	$1,000.00
	1 8 9 4	216	$100.00
	8 9 4	2187	$25.00
SERIES NO.	**TICKET NUMBER**	**NUMBER OF WINNING TICKETS**	**WIN**
0 5	2 6 5 9 4	1	$100,000.00
ANY SERIES NUMBER	2 6 5 9 4	26	$1,000.00
	6 5 9 4	216	$100.00
	5 9 4	2187	$25.00
SERIES NO.	**TICKET NUMBER**	**NUMBER OF WINNING TICKETS**	**WIN**
0 2	4 7 4 0 5	1	$100,000.00
ANY SERIES NUMBER	4 7 4 0 5	26	$1,000.00
	7 4 0 5	216	$100.00
	4 0 5	2187	$25.00
SERIES NO.	**TICKET NUMBER**	**NUMBER OF WINNING TICKETS**	**WIN**
1 5	5 3 7 7 0	1	$100,000.00
ANY SERIES NUMBER	5 3 7 7 0	26	$1,000.00
	3 7 7 0	216	$100.00
	7 7 0	2187	$25.00
	TOTAL		

NEXT WINSDAY IS December 28, 1977

NOTE: Twenty-five dollar winners ($25) may claim their winnings by presenting their tickets to any branch of Canadian Imperial Bank of Commerce only in British Columbia, Yukon, Alberta, Saskatchewan and Manitoba.

THE WESTERN CANADA LOTTERY FOUNDATION

Your homeowner's insurance should be as easy to read as this newspaper.

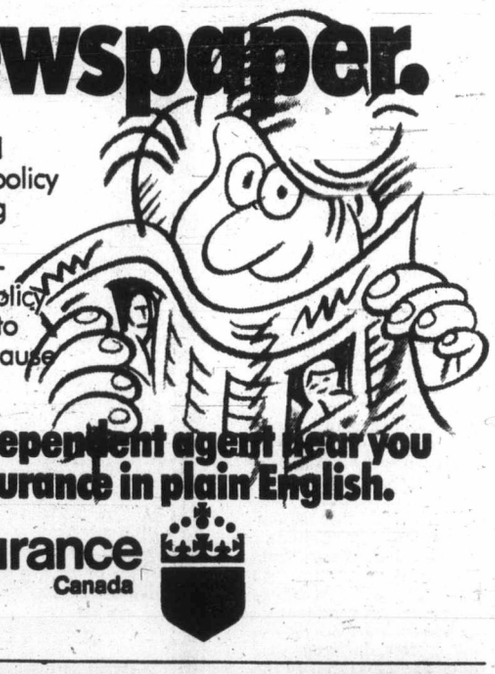

If you agree an insurance policy should be easy to understand, call Royal Insurance now. Our new homeowner's policy is written in the language you're reading right now—plain English.

There are no 'theretofores' or 'hereinafters'. You know exactly what your policy covers, what it doesn't cover and when to make a claim. And that's important, because what you don't know can hurt you.

Call 385-9777 for an independent agent near you with homeowner's insurance in plain English.

Royal Insurance Canada

SUNRISE REALTY LTD.
1842 OAK BAY AVE. TEL. 595-3341
WE RISE EARLY AND SHINE ALL DAY

BILL MOORE
RES. 479-3331

HORACE KEMPSTER
RES. 479-7796

TO PURCHASE OR SELL YOUR PROPERTY.
WE THRIVE THROUGH PROFESSIONALISM AND HARD WORK. CALL SUNRISE REALTY 12-16

INVESTMENT — TAX SHELTER $385,000

QUALITY — COMFORT — 4 BR

WATERFRONT PROPERTY $78,500

LEGAL DUPLEX — SPACIOUS $72,500

Ice Capades gaudy—and good

Colonist review
By KING LEE

Open up the glittering, pretty package they call the 37th edition of Ice Capades and rummage around in it.

You won't find a Toller Cranston.

You won't even find a Karen Magnussen this year.

But what you will find is about 2½ hours of happiness and laughter which should get you in the mood for the festive season.

Call it gaudy if it pleases you, but Ice Capades still contains a little of that magic which takes your mind off what gift to buy Aunt Edna or Uncle Jim.

Magic is the theme of this year's show and Thursday's small crowd got off on the number Grand Illusions, which featured a bag of magic tricks with David Sadleir, who was Mr. Magic Man.

Some of the feats of illusion were still buzzing about as Lynn Nightingale, four-time Canadian champ, started into her solo number but she soon made the auience forget with her disarming smile. She was dainty where Karen was strong, but she had a charm about her which could be attributed either to the fact Victoria claims her as a native for about five years or to her smooth skating style.

For the other Canadian champion, Ron Shaver, the night was a series of near-misses and near-perfection until the second half, when he finally put it all together and drew a nice round of applause for his number The Winner's Circle.

Something for the youngsters which had more than a few greying kids smiling from ear to ear was Scooby-Doo and The Gang From Magicland, which featured such favorite cartoon characters as Barney Flintstone and Yogi Bear.

The disappointment of the first half was perhaps the big production finale, Island Magic, which didn't seem to have any direction or point to it.

In the second half, the audience enjoyed Ron and Randy Randel's antics on the trapeze and the comedy routine which featured Victoria's Bob Mac (MacDonald) and Johnny LaBrecque called A La Jazz.

Also along the comedy line, Terry Head and Gisela kept the crowd laughing with their routine, The Artist's Surprise.

During the final routine of the show, Miss Nightingale took a nasty fall while skating with Shaver but the young skater bounced right back up and finished the routine with an amazing ability to keep her winsome smile, leading more than one person to admire the professional display from someone who has just turned pro this season.

Those pro-Cranston followers would probably snicker at all the gaudy color, gimmickry and loud, snappy music.

Those who just want an evening's entertainment will go home smiling and not really caring.

All-out search today for light-plane pilot

A full-scale visual search was to start this morning for a light plane with one person aboard missing since 3 p.m. Thursday while on a flight from Ketchikan, Alaska to Port Hardy.

Search and rescue aircraft from 442 Squadron, Comox, conducted an electronic search overnight. The plane, en route to Kent, Wash., was equipped with an emergency landing transmitter and some survival equipment. Three search planes will be involved.

Weather in the area Wednesday afternoon was good for visual flight, a Pacific Rescue spokesman said.

Meanwhile, the search is continuing for the 53-foot trawler Gustav, missing with four people aboard since Nov. 19 en route from Prince Rupert to Victoria. Four search aircraft, from three squadrons, were to continue operations today.

Base allotted $3.5 million in jobs boost

Defence establishments in B.C. will receive $6.6 million of a $150-million government job program outlined Thursday by Treasury Board President Robert Andras.

Of this amount, Canadian Forces Base Esquimalt will receive $3.5 million between now and Sept. 30, 1978.

The B.C. allocation of funds represents 7,158 man-months of work for general labor, administration and minor maintenance at defence establishments.

The local Rocky Point ammunition depot will receive $4,000, representing six man-months, the postal unit at CFB Esquimalt has been awarded $14,000, and the defence research establishment in the Esquimalt dockyard will receive $662,000.

CFB Comox will receive $249,000, CFB Chilliwack $1,798,000, and forces stations at Kamloops $141,000, Baldy Hughes at Prince George $116,000, Masset in the Queen Charlottes $12,000 and Holberg, at the northern tip of Vancouver Island, $90,000.

Tel bargaining going nowhere, workers charge

By DON COLLINS
Colonist Reporter

Early attempts to mediate a settlement to the province-wide B.C. Telephone Co. dispute have met with little if any success, the Colonist was told Thursday.

"You might say it's a standstill at best, although it appears the company has taken a step backwards since mediation began," a highly-placed union source said.

Federal mediator Mike Collins has demanded secrecy concerning the talks that were held Monday and Tuesday, then recessed until today. He imposed a news blackout on both the B.C. Tel negotiators and their counterparts from the Telecommunications Workers Union.

However, one member of the union negotiating team gave this description Thursday of the first two days of meetings:

"It's been many, many hours of absolute boredom broken only by a few brief moments of utter frustration."

Partial job action and limited lockouts exploded into a complete lockout-strike situation 22 days ago. Involved are 10,000 TWU members seeking a new collective agreement to replace the one that expired almost one year ago. The key issue is the contracting out of work.

On Thursday the Victoria local of the TWU mailed letters to all MLAs in what adds up to a counter-attack on letters sent earlier by Gordon MacFarlane, chief executive 8Zofficer of B.C. Tel.

Enclosed with the TWU letter are portions of the report from conciliation commissioner Dr. Noel Hall. The union has offered the report to support its argument of a need to retain particular contract language regarding the contracting out of work.

Union officials in Victoria said the first lockout cheques would be handed out next Friday — just two days before Christmas. Lockout pay is $35 a week.

Because of the large number of single parents involved, there was a fear that many would face a bleak Christmas on the picketline.

However, union officials in Victoria say they are taking special steps to see that this isn't the case.

FOR CHRISTMAS
GAYMER'S
Olde English
SPECIAL QUALITY VINTAGE
CYDER
IMPORTED in Flagons

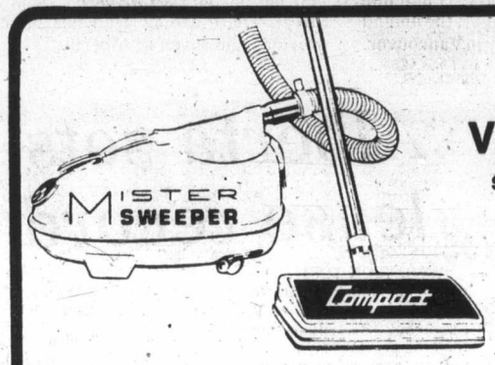

VACUUMS
SALES ★ SERVICE
★ PARTS ★

DO YOU LOVE YOUR WIFE?

This Christmas, why not buy her the best!

Compact

"The Ultimate Cleaning Machine with the 25-Year Guarantee"

AND TAKE ADVANTAGE OF OUR CHRISTMAS SPECIAL!

8-310 Goldstream Ave.,
Colwood Corners Shopping Centre,
Colwood, B.C.

474-1011
9:30-5:30, Tues. through Fri.
10:00-5:00 Saturday

GOLDSTREAM CENTRE
MISTER SWEEPER
ISLAND HIGHWAY

"Something Special For Christmas"

Bring the whole family to Harbour Square. It's a whale of an idea. Our special animated seasonal display will delight children of all ages. And you're bound to find that "something special" for everyone on your Christmas list in each of the 23 fine shops listed below. Harbour Square is open till 9 P.M. nightly with convenient validated underground parking.

- The Bonz
- Big Steel
- Fairweathers
- Thrifty's
- Tip Top Tailors
- Greenleaf Gallery
- Jakob's Fine Jewellers
- Harbour Square Camera
- Charlie
- Things Welsh
- The Lighthouse Interiors
- Orange Julius
- Shortt's Restaurant
- The Jewellery Box
- Mert's Delicatessen & Health Foods
- The Panhandler
- Port O'Call
- Domina Ladies' Shoes
- Le Soleil
- The Tall Shop
- Image
- Tiger Shop
- Fox's Old Time Photo Studio

Harbour Square
...is looking good for Christmas.
910 Government Street

SAFEWAY
Canada Safeway Limited
Weekend Features at SAFEWAY

Serving Suggestion
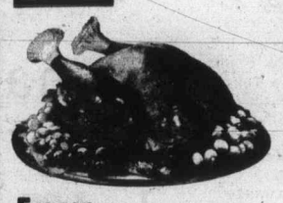
Regular Brands
Turkeys
Frozen Government Inspected Over 20 lbs. Grade A lb. 95¢

Chicken Soups
Town House Assorted Chicken Varieties. 10-fl.-oz. tin ..... 4 for $1.00

Bick's Brand
Dill Pickles
*Plain *With Garlic or *Polskie Ogorki 32-fl.-oz. jar. Your Choice ..... 99¢

Edwards
Fresh Coffee
Regular, Drip or Extra Fine 1-lb. tin $3.69

Lucerne
Ice Cream
Assorted Popular Flavours ..... 2 litre carton $1.49

Jelly Powders
Empress Assorted Flavours 3-oz. package (With coupon at Store) ..... 5 for $1.00

Party Dips Assorted Lucerne 250 g tub ..... 2 for 89¢

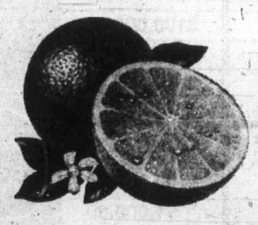
Navel
Oranges
California Fancy Grade Size 138s ..... 4 lbs. for $1.00

Prices Effective: Friday and Saturday, Dec. 16th and 17th
In All your Friendly and Courteous Safeway Stores in Greater Victoria and Sidney.
Some of the items in this advertisement may not be available in our Disco Stores.
Sales in Retail Quantities Only.

SAFEWAY
CANADA SAFEWAY LIMITED

Chief justice backs police

Spies, informers aid crime-busters

OTTAWA (CP) — The use of spies and informers is an inevitable requirement for detection and prevention of some crimes, Chief Justice Bora Laskin of the Supreme Court of Canada said this week.

Without these means, police would have to depend on complaints from victims or catch criminals red-handed, "an exercise not likely to be crowned with much success," the chief justice wrote in a high court judgment on a narcotics case.

The crimes he mentioned were consensual crimes, such as prostitution, illegal gambling and drug offences, which involved willing persons.

The participants, victims or not, usually wished to avoid police aid, wrote the chief justice.

"The police . . . must take some initiatives."

Such practices, he added, "do not involve such dirty tricks as to be offensive to the integrity of the judicial process."

However, a problem that caused judicial concern arose from police-instigated crime, where the police went beyond solicitation or decoy work to ensnare and prosecute someone. In such situations, courts could speak of entrapment and consider what effect this should have on the prosecution of the person caught.

Drawing the line between use of spies and decoys and entrapment was difficult.

"Although courts may agree that entrapment outrages one's sense of decency and shames the administration of justice, there is a difference of opinion as to what the control mechanism should be."

Laskin said the difficult questions of entrapment should be left for consideration in a case that demanded a decision. He indicated the case before the court did not.

That case involved Allan Howard Kirzner, arrested by Toronto police March 12, 1975 and charged with possession of heroin.

Kirzner, whom the chief justice described as a drug addict, was an RCMP informer and decoy in the Montreal area. He testified that the heroin in his possession was "a big buy" to which his RCMP contact had agreed.

The RCMP contact, however, was on holidays when Kirzner made the buy, and it was unclear whether he had been told to go ahead in the officer's absence.

Kirzner's lawyers argued that the courts should have allowed their client the defence of entrapment.

The chief justice said the evidence did not show entrapment. Kirzner saw his police contacts as a shield for trafficking in drugs.

The court upheld his conviction.

Ho! Ho! Ho! In Your Own Sauna This Christmas!

—A Gift The Whole Family Will Enjoy!

PRE-CHRISTMAS SALE
on Wood Sauna Buckets, Heaters and Accessories.
10-30% OFF REGULAR PRICES ON CERTAIN ITEMS

your complete Sauna Headquarters.
- Modular Sauna rooms
- Do-it-yourself Sauna kits.
- Custom-built Saunas

And a complete line of Sauna accessories.
Visit our factory showroom today.

KOSMAR
INDUSTRIES LTD.
Mon.-Sat. 8:00-5:00 p.m.
2951 Bridge St. 384-2623
(after 5:00 p.m. 479-9492)

12-1

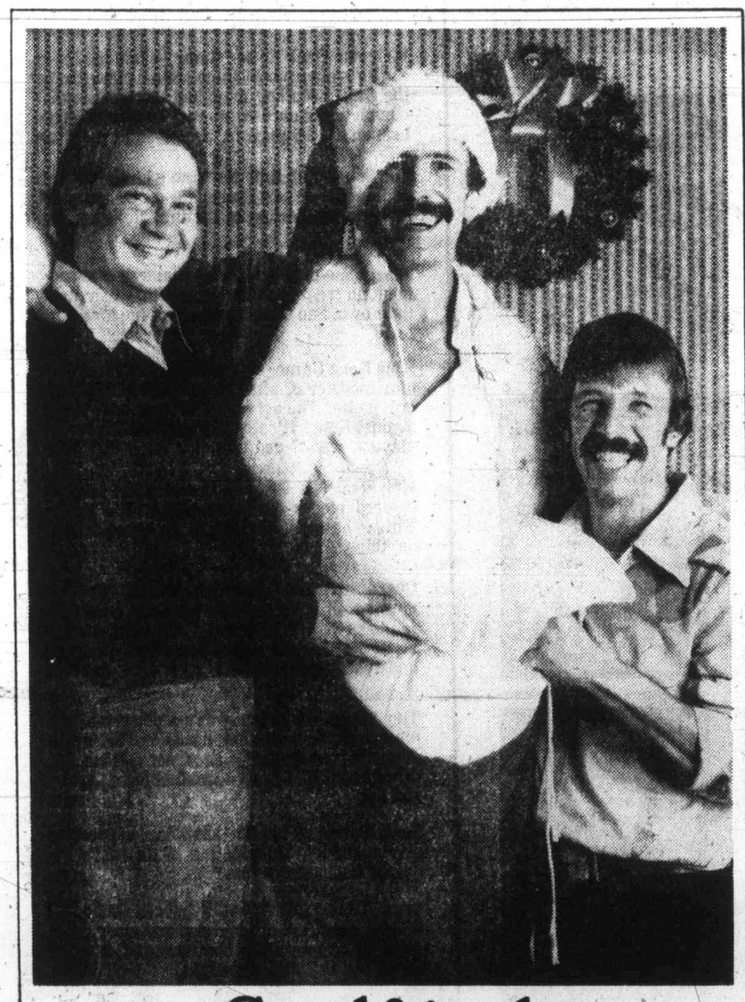

Good friends are never out of style.

Quality you can taste.

New size Plymouth Caravelle $6,063.*	Chevrolet BelAir $6,245.*	Pontiac Laurentian $6,423.*

yes PLYMOUTH CARAVELLE

Plymouth Caravelle 2-door Hardtop

yes Plymouth Caravelle is excitingly new. Not just a downsized version, this is a car that's totally new in both size and looks. Plymouth Caravelle has the trimness of a thoroughbred, dramatic elegance to rival cars selling for hundreds of dollars more. We call it The Shape of '78. You'll find it's exactly right for you!

yes Plymouth Caravelle seats six adults in comfort and style. Roomy comfort, and a solid ride made possible by a unique isolated transverse torsion bar suspension.

yes Plymouth Caravelle features Chrysler's celebrated seven-step dip-and-spray rust inhibitor process. The kind of rust protection Canadian drivers really need.

yes Power steering, power brakes and a powerful 3.7 litre Super Six engine are all standard. Optional V8 engines are available, along with just about every other option you might wish to enjoy.

yes Whether you buy or lease, Plymouth Caravelle is your right car for this year, and the years ahead. Not just a downsized car, a totally new car. The car you've been waiting for. Now, check the price and ask yourself. Isn't Plymouth Caravelle the car for you?

$6,063.*

CHRYSLER CANADA LTD.

*Dealer may sell for less. Local taxes, if any, not included. Manufacturers' suggested retail prices for base 2-door vehicles have been obtained from readily available sources, believed to be in effect as of date of publication.

Plymouth / CHRYSLER / Dodge Trucks / SALES/SERVICE

NEW YORKER
NEWPORT
LE BARON
CORDOBA
FURY
CARAVELLE
VOLARE
SAPPORO
ARROW/COLT
DODGE TRUCKS

Canada says yes at Plymouth dealer's everywhere!

EATON'S

Open tonight 'til 9:00 p.m.

Profile of a Santa Claus

NAME: Jennifer
AGE: 26
GIFT LIST:
Coleen (daughter, 3 yrs. old)
Michael (nephew, 6 yrs. old)
Dougie (nephew, 8 yrs. old)

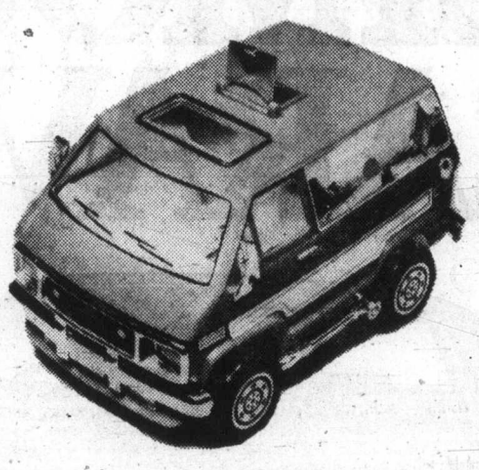

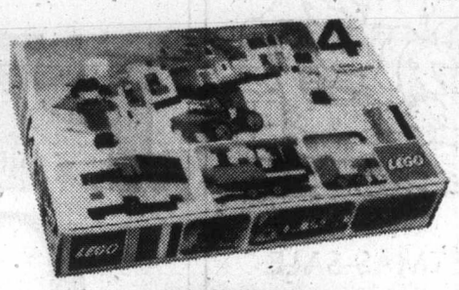

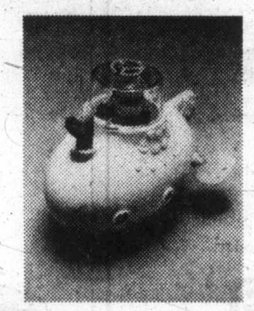

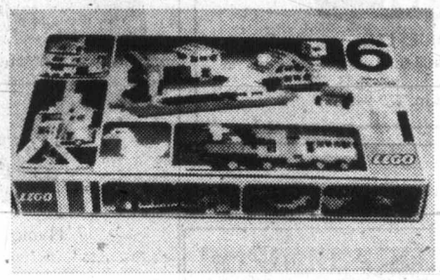

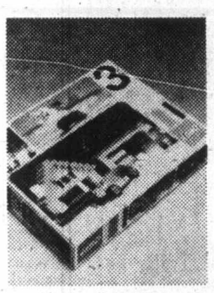

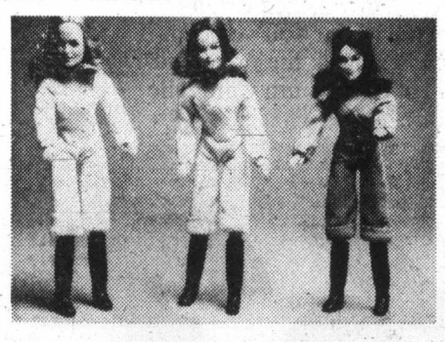

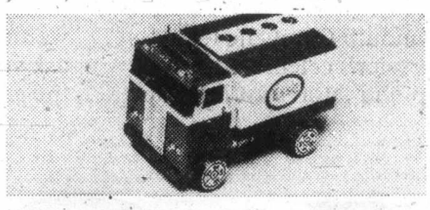

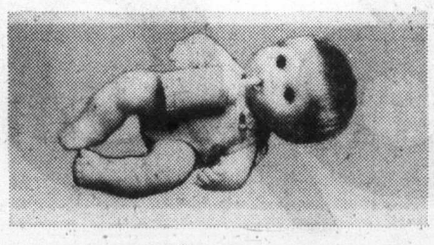

Gift Wrapping Service

All thumbs when it comes to tying up a pretty parcel? . . . Eaton's experts to the rescue! You may select the color, paper and ribbon or leave it up to us . . . for a nominal charge.

Service Centre, Second Floor, Lower Main Floor

The toys in Eaton's Toyland have always been a lot of fun. Now they're more creative, educational and exciting than ever!

Hat Full of Magic — Now it's easy to perform all sorts of magic tricks. Here are 45 terrific tricks that are simple and fun. Look like a real magician too! A whole hatful of tricks for ages 6 to 100. **11.99**

Midi Mighty Mo California Van — Stand back, it's the powerful motorized van from Ideal! One push and off it goes, climbs hills, even pushes small objects! Best of all, it goes far but not too fast! Great for all ages 3 and up- **10.99**

Universal Set #4—It's easy to have hours of fun with 300 pieces of creative play material! You're imagination is working overtime creating a new toy every day. **13.49**

Lite-Brite — Children can create colorful pictures that light up and glow! Includes console with light socket and cord (bulb not included), over 400 colorful pegs, peg plates, blank sheets and pictures. **10.99**

Welcome Back Kotter Game — Join the fun in Kotter's classroom! Race around class and be the first Sweathog to collect the 6 cards that complete the phrase "up your nose with a rubber hose". 2-6 players, ages 7 and up. **7.99**

Tub Sub — Tub time fun time with the tub sub and weeble driver. Pull up the periscope and it dives to the bottom of the tub! Rolls on land too. **5.99**

Frosty Sno-man Sno Cone—Children love soda fountain treats and here's how they can make their own. Sno Cone toy is lots of fun for ages 5 to 10. **7.99**

King Kong Game — King Kong's the most popular monster of all time and now he's got his own game! The action is fierce as your pitted against Kong. It's fast, furious and fun for 2-6 players, ages 7 and up. **8.99**

Universal No. 6 Set — Contains 384 brightly colored pieces for imaginative little hands. Build houses, bridges, or just about anything. **18.99**

Charlies Angels—Charlies Angels have arrived! Kelly, Jill and Sabrina dolls, each with jointed twist 'n turn waist and hair you can style. 8½" high. Includes doll, boots, jumpsuit and scarf. Ages 4-12. **ea. 6.49**

Tiny Might Mo Truck — It's a powerful little motorized vehicle that needs no batteries. Just one push and off it goes, not fast but far. Climbs hills and pushes small objects. Ages 3 and up. **4.69**

Basic Universal Set #3—220 pieces of creative play material. Imagination is all that's required for hours of fun. **8.99**

Lego Universal #20—215 pieces including wheels, tires, doors that open and close, windows with moveable shutters and a good variety of building materials. **9.99**

Baby Baby — A handful of love, when you give her the bottle, dimples appear. Turn the bottle to the right and she closes her eyes, turn it to the left and she wakes up! **6.49**

Sinking of the Titanic — A game everyone will enjoy. But watch out, because the ship is sinking and you face the peril of the open sea! Ages 8 to adult. **11.99**

Universal Set for the Master Builder — This set has 467 pieces with more of everything than's found in other Lego sets. Tires, ladders, mini figures, even a battery powered motor. Ages 6 and up. **44.99**

Lego Idea Book — The companion book that has all sorts of ideas for building, cars, planes and more! **3.99**

Homeward Bound Kennard 2pm til 6pm CFAX 1070

The Daily Colonist.
Section Two Friday, December 16, 1977 Page 13

FORD TRUCKS peter pollen ford

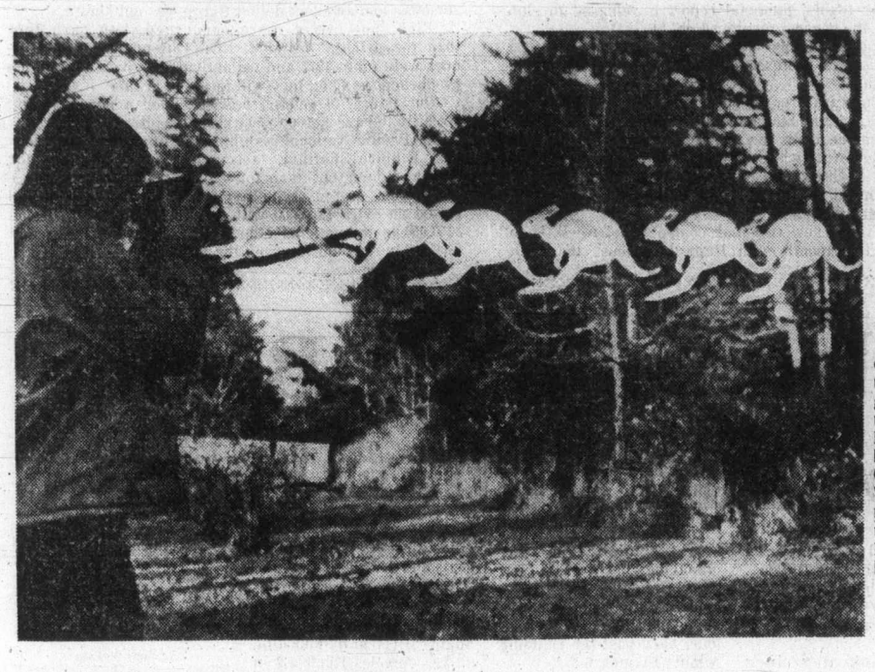

Boomers, lights, Yule delights

Watching Santa and string of white kangaroos sail into the Victoria sunset to deliver goodies is 12-year-old Bettina Milkert of Cheeseman Road in Saanich. Santa and his flying boomers are at the Colin McIntosh home, 4603 West Saanich Road. A Christmas feast of lights and nativity scene shine at the home of Dr. Ross Sinclare, 2737 Satellite Street in Victoria.

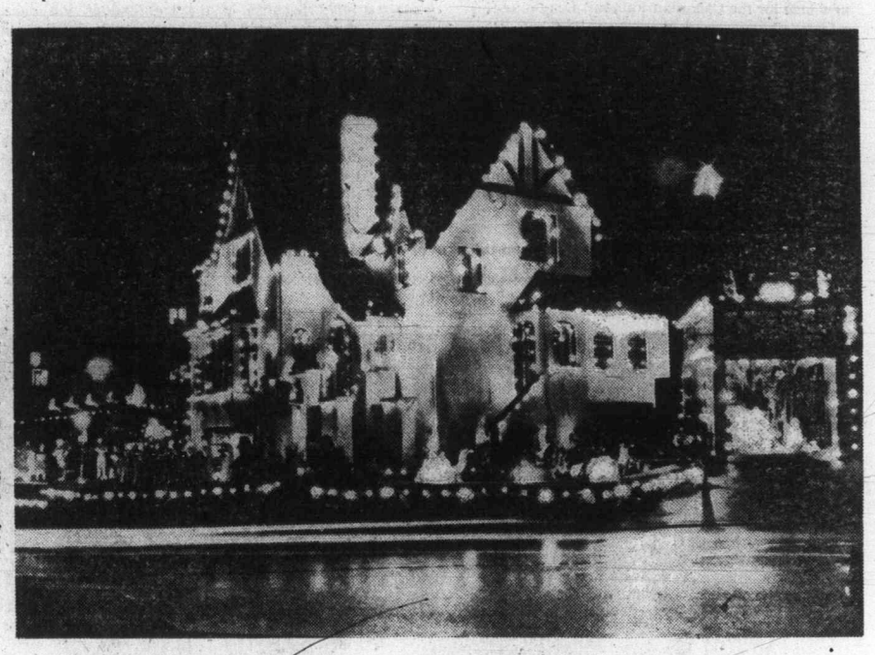

Youth centre officials fight move

By DON COLLINS
Colonist Reporter

They aren't the type of people you usually find in public demonstrations.

One is a 63-year-old widow who says she wants nothing more than the opportunity to live out her life at Nanaimo.

Another is a man who had expected to sail smoothly into retirement from public service next October.

But these two and others are due to parade outside the legislative buildings this morning because, according to their union, they are to be suddenly transferred out of their home area without any option of early retirement.

"One option that does upset them may seem like a little thing, but it isn't," says B.C. Government Employees' Union staff representative Jackie Koroscil. "They were offered a blank resignation letter form to fill in if they chose to. This certainly didn't seem necessary."

The problem grows out of the government's decision to close Brannen Lake Island Youth Centre at Nanaimo next Wednesday and find new positions for the 73 BCGEU members working there now.

Brannen Lake has been operated by the human resources ministry as a juvenile centre. The decision to close it stems from government policy to have problem juveniles moved into their own home areas.

"We're not objecting to that," says Ms. Koroscil, one of the union's Victoria-based representatives. "It seems like the right thing to do, but it's the sudden way in which this was done that has caused problems for everyone."

While a change was expected for some time, she says the government didn't officially announce the Dec. 21 closing until Dec. 5. On top of this, she says, the employees were given just 10 days to make the necessary decisions about their own future.

Some options given verbally weren't included when the official list came out in writing, Ms. Koroscil says. One that didn't show up was the possibility of a move to a government-operated nursing home in Victoria.

She says some employees are due to be transferred to such distant locations as Kamloops "to sit there earning $1,000 a month in jobs that don't now exist."

The "haste" of the move has also been upsetting for many of the 23 youths housed at the Nanaimo centre, she says.

"It's a problem with the kids because they're to be sent home before Christmas, some of them to homes they don't want to go to. In some cases the home might be the source of the rouble.

"Because of this, some of them have been saying to the employees: 'Please take me to your house — I don't want to go home.' "

Ms. Koroscil says the employees have withheld their choice of options because of the denial of early retirement for those who don't want to move. If the government doesn't have a change of heart the older employees will be forced to move because of their need of a full pension.

"One lady is 63 years old and has two more years to go. But she has to move to Kamloops because she can't afford not to have a full pension. Another woman is also 63, a widow with a mortgage who also can't afford not to go. And there is a man eligible for retirement in October. He is being asked to take a job somewhere else."

The union argues that the denial of early retirement doesn't make sense since it will cost the government more in the long run to move the employees involved. It says experience has shown the cost of the average move, with all factors taken into account, to be $8,000.

"The people we're concerned about are those so close to retirement," says Ms. Koroscil. "It's just ridiculous. Who wants to move when they're 63 to an entirely new town?"

NDP has Oak Bay nominee

The as-yet uncalled Oak Bay byelection pepped up a little Thursday with the announcement that Bennett Camp, 47, would seek the NDP nomination.

Social Credit already has two possible candidates for the party colors in former car salesman Frank Carson and Oak Bay Mayor Brian Smith, a lawyer.

The Liberals and Conservatives have not yet announced prospective candidates.

Camp, a resident of Oak Bay who operates a holiday resort in Banff National Park during the summer, has the backing of the Oak Bay NDP executive.

But president Ray Vickery, unsuccessful Oak Bay candidate in 1975, says the final decision will rest with the party's general membership at the nomination meeting. "It's up to the membership, and you never know which way they'll go," Vickery said.

No date has been set for the official nominating meeting but it will be in January.

The Liberals have set their nomination meeting for Jan. 12, and the Socreds are aiming for about Jan. 16 but claim they're having difficulty finding a hall large enough for the membership.

The Conservatives have not yet announced when their nomination meeting will be or who will step forward to replace incumbent MLA Scott Wallace.

Victor Stephens, newly-elected president of the B.C. Tory party, is being encouraged to run in Oak Bay by Wallace but has so far made no commitment.

B.C. adrift, says Tory

A third force is emerging in B.C. to counter the "destructive politics" foisted on the people by the Social Credit and New Democratic parties, provincial Conservative leader Vic Stephens said Thursday night.

Addressing the Sidney Chamber of Commerce, Stephens said that since he assumed the leadership in October, scores of people who've never before been interested in politics have joined the Tory ranks because they believe there is a need for a constructive alternative to the endless and mindless bickering that saw the Legislature take nine months to do two months' work this year.

Stephens, who is still considering running in the Oak Bay byelection expected in the spring to fill the seat vacated by his predecessor, Scott Wallace, said the new party members are sick of the way B.C. is drifting.

He said it would be a mistake for anybody to say that the Conservative cause would be weakened by Wallace's return to medical practice because the party is in "best possible shape" owing to his creating a clean image for the Tories.

"In B.C. we have the strongest style of confrontation politics anywhere in Canada, except perhaps for Quebec. Provincial politics elsewhere are bland, but we have carried it to the ridiculous.

"Those people who sit in the Legislature aren't helping B.C., they're destroying it. They attack for the sake of attack, and the criticism is seldom constructive but rather repetitive bickering.

"We must believe in the third force, move into the house and inject some sanity and co-operation into provincial affairs."

Stephens said the Oak Bay byelection could be the most important in B.C. history, and the Conservatives would be fighting their hardest fight to retain the seat. "We are not wealthy, but we'll make up in energy, drive and enthusiasm what we lack in money.

"What this government is saying is that they want the seat as a way to eliminate from the opposition in the house the last strong free enterprise voice and turn it entirely over to socialism.

Appeal to UVic to buy property

By BILL SMITH
Colonist Reporter

The Cadboro Bay Ratepayers' Association is appealing to Saanich and the University of Victoria to buy an 11-acre tract of land in Mystic Vale to prevent development of a 30-lot subdivision.

A subdivision application is expected to go before council early next year for the land which lies east of Haro and south of Sinclair in the Hobbs Road area of Cadboro Bay.

Richard Boss, acting association president, said Thursday the appeal was made after the executive visited the site last week.

"It's in a heavily-wooded ravine with a small creek running through the property and certainly not suited for residential development, but ideal as public open space."

The land, designated as a conservation area in Saanich's draft official community plan, is now zoned RS-2 (detached housing).

Municipal planner Gil Laurenson said before a subdivision could be considered there were engineering difficulties to be resolved.

Because of the high land costs, Laurenson said the municipality could not afford the purchase.

The university has been trying for years to buy the property for parkland, he said.

The land, running to the waterfront from the university, is owned by Robert and Byron Price of Belvedere Estates.

Laurenson said even if the subdivision meets all technical requirements he, as approving officer, could withhold approval if he considered the development would have an adverse effect on the surrounding area.

The site, described by the planner as "a big wooded gulley" falls within zoning for 8,400-square-foot lots.

Some time ago, Laurenson said, Belvedere Estates proposed building a 10-storey highrise containing more than 200 units. The proposal was turned down because of inadequate services in the area.

Floyd Fairclough, director of property development for the university, confirmed the university has been trying for several years to negotiate with the Price brothers.

The owners, he said, offered to sell the property to the university in 1962 for $3,000 an acre but at that time it was buying the Hudson's Bay land and Gordon Head properties needed to develop the campus. The other properties had to have priority at that time because the Mystic Vale acreage would not be developed, he said.

Fairclough said the matter was discussed with council last weekend when aldermen made a tour of several areas of the municipality.

"We share a mutual concern for development of the site," he said. I was pleased with council's approach to the problem."

Seven years ago the university again attempted to enter into negotiations with the owners but were told "we aren't interested," Fairclough said.

"We are still hoping to acquire the land, maybe with the help of a foundation, council or an interested organization we'll be successful."

The property would be preserved as parkland, he said.

The B.C. Land Commission told the university in 1975 that the acquisition would be in line with policy and form a valuable link between the university and the Cadboro Bay waterfront, he said.

Robert Price declined comment on the association's request and also refused to say whether a subdivision plan was being processed.

Pay hitch due to job study

The B.C. Government Employees' Union component housing janitorial employees has been undergoing a detailed change in job classifications and this is the reason for the delay in retroactive pay, the Colonist was told Thursday.

The union involved says it sympathizes with the more than 500 employees involved, but it isn't about to take the government to task for the long wait. It says the process necessary in the reclassification has made it impossible to get the retroactive paycheques to the employees before Christmas. They are expected by the end of the month.

In some, but not all cases, the pay owed is retroactive to Aug. 1. It involves payments of up to approximately $250.

The change in classification was spelled out in contract terms and dates back to Oct. 1, 1976. The union says it involved a classification study that included, among other things, a means of eliminating sex descrimination.

Since the computer system did not recognize the new classifications, the change involved considerable manual paper work.

While the union wasn't prepared to complain, at least one politician was.

Charles Barber (NDP—Victoria) said he had been approached by a group of the employees involved and that feelings were running high because of a number of rumors.

"The rumors were totally unnecessary," Barber said. "They could have been prevented if the government had provided more effective communications."

He also said the Public Service Commission should have "allowed more lead time" to the task that confronted it. But he laid no blame on the payroll people whom he said had been "working very hard" to complete the job.

A union spokesman said the necessary forms were completed just a few days ago.

Club may expand

The Racquet Club of Victoria will build indoor tennis courts on its Gordon Head Road premises — providing its membership increases by 200 to 1,100 in the next three months.

Club members gave approval in principle to the $400,000 expansion at the annual general meeting.

The courts will be located in a permanent-type building (not the bubble-type used in the Oak Bay recreation centre) behind the existing curling club, past president John McBride said Thursday.

"Two hundred new members are needed before we can proceed with our ambitious undertaking," he said, "but we have been given a mandate by the membership."

The $600 joining fee assessed new members would be placed in a trust fund for the expansion project.

The club, plagued earlier this year by financial problems, held a successful campaign last summer which raised membership to the current 900.

The club failed earlier this year in its efforts to obtain a grant from Saanich to help it over its financial problems.

B.C.'s underwater world endangered, too

Pratt-Johnson

By STEPHEN HUME
Colonist Reporter

Stroke an octopus' mantle and it will "wriggle like a cat, then swim away."

Dive beneath the water at night off the B.C. coast and swing your arm through the water: the phosphorescence "moves like exploding rockets."

Betty Pratt-Johnson, 47, a scuba diver and author, is as much at home in the sea as she is on land.

She believes B.C.'s underwater world is a striking wilderness that should be protected for all people, divers (about 40,000 in B.C. and rising) and non-divers alike.

Mrs. Johnson said Thursday in an interview that she is urging the B.C. government, including the parks department and tourism ministry, to establish underwater parks which would be protected from spearfishing, collectors and chemical effluents.

Last month Mrs. Pratt-Johnson took federal marine-parks planner Duncan Hardie diving in Pender Harbour in Georgia Strait, and she thinks she has a convert.

"We had Duncan feeding a wolf eel. Some wolf eels have faces almost as big as a person's. They live in caves and shelter behind the cracks."

She said there are ideal locations on Vancouver Island for underwater parks, including Beaver Point on Salt Spring Island, Arbutus Island near Sidney, and the Ogden Point breakwater at Victoria.

It can be raining or foggy or snowing, but underwater in B.C., she said, it's always a richly-colored wonderland.

There are more varieties of starfish in B.C. than anywhere else in the world, she said, and the octopi here are some of the world's largest, weighing 50 to 100 pounds.

Mrs. Pratt-Johnson lives in Vancouver and is a contributing editor to Diver magazine. She has dived for 10 years and is the author of an acclaimed guide to diving, 141 Dives in the Protected Waters of Washington and British Columbia.

Diving is her first love and has given her "some of the greatest pure joy I've ever known."

But the underwater world in B.C. is threatened by pollutants and indiscriminate fishing, collecting and logging, she said.

On Sunday morning she went for a dive in Howe Sound, at Brunswick Beach. "Where I was diving you wouldn't dare take a crab or ling cod because they're poisoned with mercury from a pulp mill," she said.

Pender Harbour's underwater world, including rare red coral and cloud sponges that may take a thousand years to grow to full size, are "threatened by log booming operations."

Underwater marine life is curious of humans but also very shy, she said.

The man who took the photograph for the cover of 141 Dives had his camera taken away by an inquisitive octopus.

Mrs. Pratt-Johnson said she hopes that the love of B.C.'s underwater world will catch on with the people who make political decisions in B.C. and Ottawa.

Her article for the January issue of Oceans magazine is called, Everybody Loves an Octopus.

New-look Lions boost prices for all tickets

VANCOUVER (CP) — British Columbia Lions, who made their first playoff appearance in three years in 1977, Thursday raised their ticket prices and introduced a new logo for the Canadian Football League team.

Club president Jack Farley told a news conference that the Lions' top ticket in 1978 will be $11, compared with $9.75 last season when B.C. finished second in the Western Football Conference.

Most other tickets were also raised $1.25 each, with some end zone seats going up 50 cents to $6. Prices were increased $1 in most areas in 1977.

"An increase in ticket prices was built into the five-year financial plan we introduced a year ago," Farley said. "We don't plan to raise ticket prices every year and we're flexible in the amount of increase.

"But increases in ticket prices is something every team in the league must consider to combat the economics of the game."

Farley said the Lions had a good season financially in 1977 "because of the tremendous job done by general manager Bob Ackles, head coach Vic Rapp and our players."

"I think Vancouver is on the threshold of becoming a major-league city in every sense of the word," Farley added. "If a new, covered stadium becomes a reality, people will be proud of this city."

Farley said the team's performance on the field—10-6 during the regular season—will make it possible for the Lions to enter 1978 in a break-even situation.

"Our goal is 18,000 season tickets in 1978 and to end a 13-year drought and bring the Grey Cup back to Vancouver," he said. "We have no super-stars, just a lot of all-stars who are willing to perform."

Attendance increased in 1977 at Empire Stadium, with one sellout of more than 32,000 fans and two other crowds over 30,000. No final figures would be available, said Farley, until the team's financial report is released to club members at the general meeting Feb. 28.

Farley said the Lions' new graphic design reflects a move to present a professional image in all areas of the team operation.

The new logo features the use of chocolate brown and burnt orange, with a change to white helmets from black.

Farley said the Lions are the first team in the CFL to introduce the use of white helmets and it was done after consulting with CBC television network officials.

B.C.'s colors for its first 24 years in the CFL were ebony black and burnt orange.

Ackles, given a new two-year contract last week, is to meet later this month with Rapp to discuss the head coach's contract. Rapp signed a two-year agreement in January, 1977.

Farley said the team's financial status was still being reviewed and an exact deficit figure was not known.

"Right now we're more concerned with cash flow than the deficit," he said. "Our attendance and revenues were up in 1977 and we anticipate, given an exciting product on the field, they will improve in 1978.

"Our future, of course, depends upon a new stadium. We have to have 45,000 to 50,000 seats under cover."

The Pacific National Exhibition, from which the Lions rent Empire Stadium, last month unveiled plans for such a stadium, but financing has not been arranged.

The Lions introduced a five-year plan last March and raised an extra $800,000 with a $300,000 debenture issue, $250,000 in promotional aide from Labatt Breweries and $250,000 in rent subsidy from the PNE.

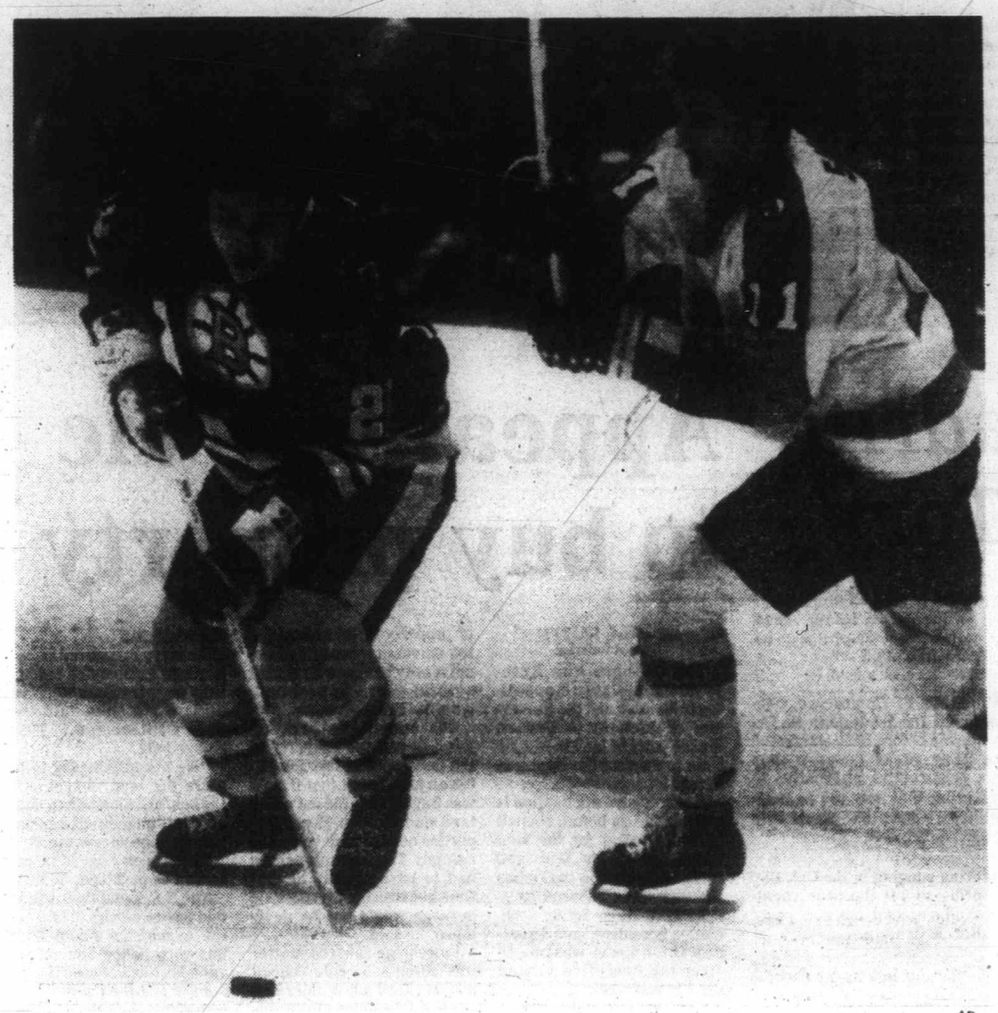

AP

Don Saleski of Flyers chases Brad Park of Bruins Thursday at Spectrum

Flyers outlast Bruins to snap unbeaten run

Philadelphia Flyers stopped Boston Bruins Thursday night, blunting a furious rally just in time to make a 5-0 lead stand up for a 6-4 victory.

Bruins, unbeaten since Nov.5 with 15 wins and two ties, didn't get untracked until midway through the second period. Bobby Schmautz, who was sitting out a penalty when Bob Dailey opened the scoring at 9:19 of the first period, started the Boston comeback with a hard shot from 15 feet and clicked again just before the second period ended with a blazing slap shot from 65 feet.

Jean Ratelle sandwiched a goal between Schmautz' scoring shots and the Bruins were 3-5 starting the final period.

Stan Jonathan got them within a goal at 9:23 but Bobby Clarke cashed his own rebound less than five minutes later and the Bruins lost their in-charge position.

It was the third point of the game for Clarke, who helped set up second-period goals by Bill Barber and Mel Bridgman.

Victory was the fourth in a row and the ninth in a 10-game unbeaten skein which has given the Flyers the best record in the National Hockey League and a six-point lead in the Patrick Division. The highest-scoring team in the league, they have 28 goals in their last four games.

While the Bruins and Flyers were matching unbeaten streaks, two wrong-way streaks came to an end. Detroit Red Wings didn't win, but they stopped a losing streak at eight games by managing a 5-5 tie with New York Rangers. And Cleveland Barons, winless in five games and losers in the last four, blew past the skidding Atlanta Flames, 6-3.

Wings trailed twice by three goals before they picked up their point with a three-goal third period. They outshot the Rangers 29-15 in the first two periods but had trouble with rookie-goalkeeper Doug Soetaert and were 2-5 trailers with less than 14 minutes remaining.

Dennis Polonich started the late rally with a power-play goal, Nick Libett followed with a deflection and rookie Paul Woods tied it with his fifth NHL goal.

Rookie Lucien DeBlois and veteran Walt Tkaczuk both scored twice for Rangers.

Phil Esposito got their other goal, his ninth of the season on a power-play, and added two assists to move into third place in the individual point race. He has 38 points, five behind Guy Lafleur and 13 behind leader Bryan Trottier.

Barons, who had given up 26 goals in their last four games, were outshot by 38-17 but got an outstanding effort from Gary Edwards while the Flames suffered from mediocre goaltending.

The winners managed only seven shots on goal in the first 30 minutes, but that was enough for a 5-1 lead. Flames rallied to get to 3-5 but a late goal by Rick Shinske headed them off before they could get dangerous.

Rookie Kris Manery played a leading role in getting the Barons their healthy lead, scoring his eighth and ninth goals and drawing an assist.

Buffalo Sabres took advantage of Boston's misfortune to move into first place in the Adams Division by knocking off Los Angeles Kings 7-3 in the California city.

Centre Gil Perreault led the Sabres with three goals, including the 250th of his NHL career. It was Perreault's ninth three-goal game in the NHL and second this season.

Sabres, who lead the Bruins by two points, broke the game apart in the second period when Craig Ramsay, Gary McAdam and Perreault scored in a 1:40 span.

	G	W	L	T	F	A	P
Norris Division							
Montreal	29	19	6	4	113	56	42
Los Angeles	28	13	10	5	85	76	31
Detroit	27	9	14	4	80	87	22
Pittsburgh	29	8	15	6	91	124	22
Washington	29	4	20	5	61	115	13
Adams Division							
Buffalo	30	20	7	3	110	76	43
Boston	29	18	6	5	106	73	41
Toronto	26	17	6	3	91	66	37
Cleveland	29	9	17	3	74	112	21
Patrick Division							
Philadelphia	28	20	4	4	130	60	44
NY Islanders	30	15	7	8	115	70	38
Atlanta	29	9	11	9	81	95	27
NY Rangers	30	10	14	6	101	107	26
Smythe Division							
Vancouver	28	10	12	6	81	101	26
Chicago	30	8	12	10	75	83	26
Colorado	25	7	12	6	90	87	20
Minnesota	29	7	18	4	81	124	18
St. Louis	29	7	19	3	67	120	17

Tonight's Game
Toronto at Minnesota

BOSTON 4, PHILADELPHIA 6
First Period
1. Philadelphia, Dailey 14 (Holmgren, MacLeish) 9:19
2. Philadelphia, MacLeish 7 16:51
Penalties—Schmautz Bos 8:15, O'Reilly Bos, minor, major, Bladon Pha major 10:08, Park Bos 17:07, Barber Pha 17:47.

Second Period
3. Philadelphia, Barber 16 (Clarke) 1:46
4. Philadelphia, Lonsberry 11 (Dupont, Bridgman) 5:26
5. Philadelphia, Bridgman 8 (Clarke, Kelly) 7:25
6. Boston, Schmautz 12 (Miller, Milbury) 9:20
7. Boston, Ratelle 11 (Middleton, McNab) 13:53
8. Boston, Schmautz 13 (Bucyk) 19:16
Penalties—None.

Third Period
9. Boston, Jonathan 8 (McNab, Park) 9:23
10. Philadelphia, Clarke 10 (Barber) 13:52
Penalty—Barber Pha 2:39.
Shots on goal by

Boston	4	14	14	—32
Philadelphia	14	12	9	—35

Goal—Gilbert, Boston; Stephenson, Philadelphia.
Attendance—17,077.

CLEVELAND 6, ATLANTA 3
First Period
1. Cleveland, Manery 8 (Fidler, Maruk) 4:47
2. Atlanta, MacMillan 8 (Vail, Kea) 11:00
3. Cleveland, Smith 2 (Manery, Fidler) 18:44
Penalties—Lysiak Atl 0:21, Holt Cle minor, major, Lysiak Atl 8:03, Lalonde Atl 18:15.

Second Perid
4. Cleveland, MacAdam 3 5:41
5. Cleveland, Fidler 11 (Maruk, Smith) 7:32
6. Cleveland, Manery 9 (Maruk) 9:44
7. Atlanta, Phillipoff 15 (Gould, Mulhern) 15:26
Penalties—Simpson Atl 9:13, Crombeen Cle 16:19.

Third Period
8. Atlanta, Clement 11 (Gould) 11:40
9. Cleveland, Shinske 2 (Kuzyk, Holt) 18:15
Penalties—Vail Atl 7:26, Atlanta bench 17:29.
Shots on goal by

Cleveland	4	6	7	—17
Atlanta	16	8	14	—38

Goal—Edwards, Cleveland; Bouchard, Belanger, Atlanta.
Attendance—7,829.

NY RANGERS 5, DETROIT 5
First Period
1. NY Rangers, Tkaczuk 12 (Vickers, Johnstone) 2:42
2. NY Rangers, DeBlois 10 (Esposito, Newman) 5:02
3. Detroit, Lochead 10 (Hextall) 16:24
Penalties—Newman NYR, St Laurent Det 10:22, Murdoch NYR 11:14, Greschner NYR 13:39, Harper Det 19:38, Joly Det 19:56.

Second Period
4. NY Rangers, Esposito 14 (Vickers, Greschner) 1:23
5. NY Rangers, Tkaczuk 13 (Johnstone, Greschner) 8:31
6. Detroit, Hextall 3 (Libbet, Larson) 17:08
7. New York, DeBlois 11 (Greschner, Esposito) 19:57
Penalties—Vadnais NYR 6:51, Vadnais NYR 9:29.

Third Period
8. Detroit, Polonich 6 (Larson, Maloney) 6:40
9. Detroit, Libett 6 (Hextall, Larson) 9:10
10. Detroit, Woods 5 (Joly, McCourt) 13:16
Penalties—Vadnais NYR 1:37, Joly Det 2:43, Tkaczuk NYR 4:51.
Shots on goal by

NY Rangers	7	8	11	—26
Detroit	15	14	12	—41

Goal—Soetaert, NY Rangers; Low, Detroit.
Attendance—12,214.

BUFFALO 7, LOS ANGELES 3
First Period
1. Buffalo, Perreault 18 (McAdam) 6:32
2. Los Angeles, Apps 9 (Dionne, Sargent) 15:47
3. Buffalo, Luce 13 (Korab, Guevremont) 19:03
Penalty—Sargent LA 17:17.

Second Period
4. Buffalo, Ramsay 11 0:57
5. Buffalo, McAdam 7 (Robert, Fogolin) 1:45
6. Buffalo, Perreault 19 (Robert, Martin) 2:37
Penalties—Sargent LA 9:31, Komadoski LA 12:52.

Third Period
7. Los Angeles, Goring 14 (Hutchison) 2:37
8. Buffalo, Luce 14 (Gare) 8:28
9. Buffalo, Perreault 20 (Robert) 8:49
10. Los Angeles, Wilson 3 (Slemkowski, Komadoski) 14:22
Penalty—Hutchison LA 11:08.
Shots on goal by

Buffalo	7	17	6	—30
Los Angeles	11	13	14	—38

Goal—Edwards, Buffalo; Vachon, Los Angeles.
Attendance—11,645.

Selects trim Wheat Kings

Moscow Selects scored two goals in the opening four minutes of play and went on to defeat Brandon Wheat Kings of the Western Canada Hockey League 6-3 in international exhibition play Thursday night.

In the only regularly-scheduled WCHL game, host Seattle Breakers bounced New Westminster Bruins 6-3.

With a crowd of 3,862 looking on in Brandon, Vladimir Brkhov gave the Russians a 1-0 lead at 3:35 of the first period and Viktor Dobrokhotov made it 2-0 26 second later.

The Selects went on to build a 4-2 lead but the Wheat Kings, reinforced by four players from Flin Flon Bombers and Regina Pats, made it 4-3 after the second.

The one-goal margin was maintained through the first half of the third period before the Russians added their final two goals.

Vladimir Smagin and Yuri Savtsillo, with two goals each, rounded out the Selects' scoring.

Flin Flon's Jordy Douglas and Glenn Hicks and Regina's Dirk Graham scored for the Wheat Kings.

Moscow dominated play, outshooting the junior team 37-21 but were frustrated during the final 40 minutes by the play of goalkeeper Rick Knickle. He stopped 15 shots in the second period while Brandon got just five shots and the only goal of the middle frame.

Selects goalie Aleksandr Paschov turned back 18 shots, half of them in the first period.

Selects now are 5-1 on their current tour. They play in Billings, Mont., Saturday against the WCHL Bighorns.

In Seattle, the Breakers grabbed a 3-0 lead after the first priod but allowed the Bruins to catch up after two.

Russ Wilderman scored twice for Seattle, now unbeaten in 12 straight games at home.

NEW WESTMINSTER(3)—Doug Derkson, John Ogrodnick, Jim Dobson; SEATTLE(6)—Russ Wilderman 2, Errol Rausse, Ryan Hatfield, Ron Kolman, Anthony Thomas. Attendance—1,339.

WESTERN CANADA

	P	W	L	T	F	A	Pts
Eastern Division							
Flin Flon	37	18	14	5	187	176	41
Brandon	30	17	7	6	165	130	40
Regina	33	15	17	1	153	171	31
Saskatoon	29	11	18	0	152	163	22
Central Division							
Billings	35	20	12	3	178	158	43
Lethbridge	36	17	15	4	167	149	38
Calgary	34	10	18	6	152	206	26
Medicine Hat	32	9	18	5	124	156	23
Western Division							
Portland	29	13	9	7	128	118	33
New West.	33	14	13	4	149	140	32
Victoria	32	13	17	2	141	146	28
Seattle	24	12	9	3	108	91	27

Next games: Tonight—Saskatoon at Portland, Medicine Hat at Calgary, Flin Flon at Regina.

Tonelli backed by court

The Ontario Supreme Court ruled in favor of John Tonelli this week, so the 20-year old Houston Aero celebrated by scoring his fourth goal of the season Thursday night.

The goal helped the Aeros salvage a 3-3 World Hockey Association tie with Indianapolis Racers in one of two league games. Elsewhere, Paul Henderson scored two goals to lead Birmingham Bulls past Cincinnati Stingers 5-3.

The court ruled a contract between Tonelli and Toronto Marlboros of the Ontario Hockey Association was null and void because Tonelli was a minor when he signed and the agreement was heavily weighted in favor of the junior club.

The court also dismissed, with costs, parallel suits for conspiracy filed by the Major Junior A Marlboros against Tonelli's agent, Gus Badali, the Aeros and the WHA itself.

Mr. Justice Mayer Lerner, in a 43-page statement, said the central issue regarding the validity of the contract is that Tonelli was 17 years old—legally an infant—at the time he signed.

Law states a contract with an infant must be financially beneficial to the infant if it is to be valid.

Tonelli repudiated his contract with the Marlboros in March, 1975, shortly after he became 18 and signed a three-year contract with the Aeros for a total salary of $320,000.

CINCINNATI(3)—Blaine Stoughton(5th), Claude Larose(7th), Jamie Hislop(7th); BIRMINGHAM(5)—Paul Henderson(10th and 11th), Mark Napier(14th), Peter Marrin(8th), Dave Hanson(1st). Attendance—8,352.

HOUSTON(3)—Morris Lukowich(16th), Rich Preston(8th), John Tonelli(4th); INDIANAPOLIS(3)—Michael Parizeau(2nd), Rene Leclerc(3rd), Brad Rhiness(2nd). Attendance—5,227.

	G	W	L	T	F	A	Pts
New England	29	19	6	3	116	88	41
Quebec	27	16	10	1	126	109	33
Winnipeg	28	15	12	1	122	87	31
Edmonton	27	13	13	1	100	104	27
Houston	26	11	13	2	94	104	24
Cincinnati	27	11	16	0	89	106	22
Birmingham	27	10	15	2	90	101	22
Indianapolis	29	9	16	4	91	119	22

Tonight's Game
Czechoslovakia at New England

Mona all wired-up for crucial match

SYDNEY, Australia (AP) — Mona Guerrant of Phoenix, Ariz., brought a new—and questioned—innovation to professional tennis today when she used a portable radio to receive coaching advice during the quarter-finals of a major Australian tournament.

Guerrant wired herself for sound for today's critical women's singles match against Sue Barker of Britain, the No. 2 seed in the $220,000 New South Wales Open tennis championships at Sydney's White City.

Her husband, Terry, was perched high in a grandstand overlooking the courts with a small radio transmitter complete with a four-foot antenna. Frequently while the match was in progress and the players changed ends, Guerrant slipped a receiver into her ear and got instructions from her husband.

Earlier this week, tournament referee Bill Gilmour warned the Guerrants over oncourt coaching, and the husband was warned not to speak to his wife during matches.

At one point, Gilmour rushed to the top of the grandstand, but Guerrant quickly put the transmitter away.

The Guerrants' ingenuity, however, didn't pay off as the American, despite holding set point in the second set, lost to Barker 6-4, 7-6.

After the match, neither of the Guerrants would comment on the use of the radio transmitter during the march.

Guerrant said her husband's coaching improved her game by "about 10 per cent." Both are keen students of tennis, however, and several times during the match she would jot down notes on her tactics. Her husband up in the stand did the same.

Guerrant said he did not want to talk about the raidio equipment saying, "We haven't had a fair deal from the press in Australia at any time."

Sport today

BASKETBALL

5 p.m. - Opening game in annual Reynolds Roadrunners boys' tournament, Mount Douglas vs. David Thompson of Vancouver, Reynolds High School.

8 p.m. — High school exhibition, Oak Bay Bays vs. Cowichan Thunderbirds, Oak Bay High.

HOCKEY

8 p.m. - South Island Junior "B" League: Mill Bay vs. Esquimalt Legion, Esquimalt Sports Centre; Juan de Fuca vs. Lake Cowichan, Lake Cowichan Arena.

Bays romp to win

Wayne Andrews scored 23 points Thursday night and Kelly Dukeshire added 18, as Oak Bay Bays whipped Georges Vanier of Courtenay 82-51 in high-school exhibition basketball play at Oak Bay.

Lanny Sawchuck scored 14 points for the Bays, ranked No.2 in B.C., and Elois Aranas scored 14 for the losers, who trailed 45-22 at the half.

Glen snaps tie

Glen Naylor scored the winning goal at 14:10 of the third period Thursday night, giving Fuller Lake Flyers a 4-3 victory over Oak Bay Trios in a South Island Junior "B" Hockey League game at Oak Bay Rec Centre.

Naylor's goal, his second, snapped a 3-3 deadlock, as the Flyers tightened their grasp on second place, six points back of Saanich Braves.

Oak Bay remains fourth, 16 points behind the unbeaten leaders.

Steve Mitchell and Greg Hollett also put pucks past goaltender Paul Vaeson, who turned back 42 shots for the Trios, while Brad Pettinger, Ian McLaren and Clay Bertoia replied for Oak Bay.

Ken Stanton handled 36 saves for the winners.

Hockey scores

Ontario Major Junior
Sault Ste. Marie 7, Peterborough 5
Sudbury 10, Windsor 8
Oshawa 9, Kitchener 0
International League
Port Huron 2, Milwaukee 0
Central League
Kansas City 5, Fort Worth 1
B.C. Junior League
Kelowna 5, Revelstoke 4
Bellingham 6, Nanaimo 3

NHL taking new stand on minor infractions

TORONTO (CP) — Scotty Morrison, National Hockey League referee-in-chief, says his staff has been instructed to use discretion in calling minor infractions that do not seriously impede an offensive player.

A few examples of the new policy were displayed by referee Wally Harris in Wednesday night's game between Toronto Maple Leafs and New York Islanders. Harris was seen to ignore a number of infractions on both sides although Maple Leaf Gardens fans protested loudest when he failed to call some of the Islanders fouls.

"We're trying to get away from the automatic call," Morrison said after the game.

"We tell them (the referees) to still come down heavily on stick fouls, the things that can cause injury. But if they feel something like interference is mild and not really related to the actual play, they have the right to let it go. We want them to."

Morrison said that if a man is hooked while breaking in on goal, that has to be called.

"Now some coaches insist hooking is hooking regardless but we don't think it should be that simple. If the infraction takes place and doesn't affect play—is on the other side of the rink from the puck, say—then the referee can judge whether it's worth a stoppage and a penalty.

"Formerly, the official had no choice. If he saw hooking, he had to call it. Period. That's no longer the case. We don't want them to call every little thing from start to finish. They have the right to use discretion.

"So judgment is vital. Obviously, the referee must maintain control. We think, in the long run, this approach will give them greater respect while producing a better spectacle."

Morrison said the same policy is applied to the third-man-in rule which formerly called for automatic expulsion of the first man to join a two-player joust. Now, the referee decides if the intervention is serious enough to warrant the expulsion.

"It doesn't always. But the way it was, the referee had no option. Like in the Pittsburgh-Toronto playoff series last spring. Tiger Williams and the Pittsburgh goalie began mixing it up. Syl Apps happened to be standing right there. In a very mild way, he shoved an arm in between.

"Bruce Hood, the referee, had no alternative but to eject Apps from that very important game, even though he knew what Apps did was harmless. This season, he'd have the right to make that judgment and assess Apps at most a minor for roughing."

ESQUIMALT SPORTS CENTRE
TURKEY SHOOT

SATURDAY
DEC. 17th, 7:00 P.M.
WIN A CHRISTMAS TURKEY
12-16 Everyone Welcome

Tagge quarterbacks CFL all-star team

Tagge
...three Lions named

Tony Gabriel, the talented Ottawa Rough Riders tight end, has been picked as a member of the Canadian Football League all-star team for the fifth time in six years.

Gabriel, who led the league in pass-receiving with 65 catches for 1,362 yards, is one of six repeaters from the 1976 offensive squad.

But only one member of last year's defensive lineup is back—cornerback Dickie Harris of the Grey Cup champion Montreal Alouettes, named for the fourth successive season.

The 1977 team, selected in voting by the Football Reporters of Canada and announced Thursday, has representatives of all nine clubs in its offensive lineup. But only Edmonton Eskimos, the Alouettes, Toronto Argonauts and Ottawa Rough Riders have players on the defensive squad.

The Eskimos, who were beaten 41-6 by Montreal in the Grey Cup, named six players—one on offence and five on defence, and the Alouettes have five representatives—one on offence and four on defence.

British Columbia Lions, Ottawa and Toronto each put three members on the squad, Hamilton Tiger-Cats and Winnipeg Blue Bombers two apiece, and Calgary Stampeders and Saskatchewan Roughriders one each.

The Lions, who made it to the Western Conference playoffs for the first time since 1974 before losing to Edmonton in the final, topped the offensive squad with three players—quarterback Jerry Tagge, wide receiver Leon Bright, also named top rookie in the CFL, and centre Al Wilson, an all-star for the third year in succession.

Hamilton running back Jimmy Edwards, who led the CFL in rushing with 1,584 yards and a remarkable 6.3 average and was named the top player in the league, is back for the second year, joined by team-mate Ken Clark as all-star punter.

Jim Washington of Winnipeg, who led the West with 1,262 yards rushing, is the other running back for the second year, and team-mate Tom Scott, the West's top pass receiver with 1,079 yards on 66 catches, is the slotback.

Wide receiver Tom Forzani is the only Calgary representative while guard Ralph Galloway is the lone Saskatchewan player.

Guard Jeff Turcotte joins Gabriel as Ottawa representatives on the offensive team while Montreal has tackle Dan Yochum, picked for the third straight year, Toronto has rookie tackle Mike Wilson, and Edmonton is represented by place kicker Dave Cutler who set a CFL record of 50 field goals.

The Alouettes, who gave up the fewest points during the season, are represented on the defensive squad by tackle Glen Weir, previously named to the all-star team in 1975, outside linebacker Chuck Zapiec, safety Randy Rhino and Harris.

Record season for Cutler

TORONTO (CP) — In all the years of professional football, in Canada and the United States, there has never been a scoring performance such as Dave Cutler gave Canadian Football League fans in 1977.

CFL statistics released Thursday show the Edmonton Eskimos kicker broke the record for most scoring points in one season and for most field goals in one year.

His 195 points broke not only the CFL mark of 169 he set two years earlier, but also surpassed the National Football League record of 176 by Green Bay's Paul Hornung in 196p.

In addition, Cutler kicked 50 field goals in 16 league games to break his own CFL record of 40, which he had set in 1975. He easily surpassed the NFL record in that regard, the 34 that Jim Turner of New York Jets kicked in 196x.

Cutler's performance partially obscured the outstanding play of Lui Passaglia, sophomore kicking and punting specialist with British Columbia Lions.

Passaglia equalled Cutler's former record of 40 field goals in a season and his 157 points for the season are the most collected by any CFL player except Cutler. Calgary's Cyril McFall kicked 30 field goals, to beat a team record he had established for the Stampeders with 29 in 1976. Passaglia also tied a record shared by Cutler and Gerry Organ of Ottawa when he kicked six field goals in a game Oct. 15 against Montreal.

But the scoring year belonged to Cutler. He boosted his career points total to 1,161, easily moving into the all-time lead over Larry Robinson's former record of 1,030; he increased his career lead in field goals to 254, comfortably ahead of runner-up Gerry Organ's 189; he became the first player to kick four field goals over 45 yards in one game (48, 49, 50, 51 against Saskatchewan on Nov. 6); and he moved into third place in career singles with 107, headed only by Huck Welch and Frank Turville of the 1920-30 playing era.

Hornets triumph

OPAVA, Czechoslovakia (CP) — Goaltender Bob Dupuis blocked 35 shots to lead Cambridge Hornets to a 4-2 win over Habirov in an international exhibition hockey game Thursday before 6,000 spectators.

It was the third victory in four games for the Hornets, who are representing the Ontario Hockey Association Senior A league on an eight-game Czechoslovakian tour.

Despite being outshot 37-16, the Hornets held period leads of 2-0 and 3-1. Defencemen Ralph Hopiavuori and Doug McKay and forwards Bill Wells and Doug Mason scored the Cambridge goals.

Campbell denies rumors

EDMONTON (CP) — Head coach Hugh Campbell, who led Edmonton Eskimos to the 1977 Grey Cup football final, said Thursday he has not applied for a job as head coach at Washington State University.

Campbell was named in speculation for the head coaching job at the university where he played and was an assistant coach.

"There's nothing to it," said Campbell, who replaced Ray Jauch last season as Edmonton head coach and made the Grey Cup in his first season.

"I'm not looking for a job."

NFL penalizes brawlers in Miami-St. Louis scrap

NEW YORK (AP) — More than 40 members of Miami Dolphins and St. Louis Cardinals have been fined by the National Football League because of brawls in their Nov. 24 game in St. Louis, an NFL spokesman said Thursday.

While refusing to specify a total figure of fines and players involved, the spokesman did say that "more than 20 players from each team" were involved.

Asked about reports that there were nearly 50 players involved and almost $14,000 in fines, the NFL spokesman said, "That's close."

"There has been disciplinary action involved, that's all I'll say," said the NFL spokesman. "Every time a player leaves a bench for the field during a fight, he is subject to fine."

St. Louis guard Conrad Dobler, a focal point in two bench-clearing battles at the game, was believed to have drawn the highest levy, about $1,000, the New York Daily News says.

The newspaper said the fine was levied after a hearing in New York last month before commissioner Pete Rozelle.

The top Miami fine, the News said, was $600 against another guard, Larry Little.

The Dolphins, who won the game 55-14, were reported to have 22 players fined a total of $7,000, most of them getting the minimum $200 for leaving a bench to engage in a fight. It is believed some 25 St. Louis players were fined a total of about $6,800.

"I'm not going to say anything about the fine," said Little. "I would say some things that would get me fined again."

Little said he planned to appeal.

Miami rookie Terry Anderson, who was fined $500 from reports in the Miami Herald, said: "By the time Rozelle hits me and Uncle Sam hits me, I may get 36 cents back in my next cheque."

The fined Dolphins contended that the fight was caused by Dobler, who was ejected after the second bench-clearing brawl.

They partially blamed officials for unnecessary violence.

"What about the officials for letting the second fight take place?" one Dolphin player was quoted as saying.

Miami coach Don Shula agreed in kind.

"The second fight should have never occurred," he said. "They (the officials) should have thrown Dobler out after the first one."

Shula agreed with the commissioner's power to levy fines, but added, "I also feel what happened in St. Louis was unavoidable on our part."

The Original Knight SOLUNAR TABLES When To Fish Or Hunt

According to the Solunar Tables calculated for this area, the best times for hunting and fishing for the next 48 hours will be as follows (times shown are Pacific Standard:

Minor	Major	Minor	Major
A.M.		P.M.	
TODAY			
9:55	4:10	10:20	4:35
TOMORROW			
10:50	5:00	11:10	5:25

Minor periods, shorter duration, light type.
Major periods, lasting 1½ to 2 hours are shown in bold.

Old Gold. A surprisingly fine Canadian Whisky.

D.G.'s auto & cycle

SAVE 7.10 — DIXCO 317 Brilliant Xenon Bulb — Super Special — 18.88 — D.C. POWERED TIMING LIGHT Lifetime Warranty 6 or 12-volt Operation

SAVE 4.10 — LUCAS REAR WINDOW GRID TYPE DEFROSTER — Includes switch and wire — 10.88

SAVE 9.00 — DIXCO TACH — 0-8000 RPM — CHROME HOUSING 4-6-8 cyl. — 55.98

SAVE 5.00 — HAWK GAUGES — OIL OR AMP GAUGE YOUR CHOICE — 6.98

SAVE 6.10 — CAR VACUUMS — Plug into cigar lighter with 16' extra long cord — 19.88

SAVE 6.00 — 21-PIECE SOCKET SET — 10.88 — S.A.E. or metric FOR CAR OR HOME USE

SAVE 6.00 — TORQUE WRENCH — Beam type Chrome plated 0-150 lb. — 12.88

SAVE 30.00 — FLOOR JACK — 3000-lb. capacity 5"-15" range — 95.98

SAVE 3.30 — Adjustable JACK STANDS — 1½-ton — 4.68 ea. — ADJUSTABLE TO 16"

7-PIECE SCREWDRIVER SETS — 1.98 reg. 3.95

HYDRAULIC JACK — 1½-TON — 11.88

SAVE 10.00 — BOSCH HEAD LAMP CONVERSION KITS — 39.88 set — 5¾" AND 7" SIZE

FOG LIGHT — SINGLES 8.78 — DOUBLE KIT 16.98

SAVE 10.00 — 7-inch size only — LUCAS HEADLAMP REPLACEMENTS — 3 times as much light — 19.98 set — TUNGSTEN BULB TYPE

CHARGEX VISA — 3 LOCATIONS TO SERVE YOU BETTER

Vancouver 3511 Main St. 873-5381 — Surrey 10541 King Geo. Hwy. 585-2541 — Victoria 3244 Douglas St. 382-8197 — master charge

TIRE SALE
2 DAYS ONLY FRI.-SAT., DEC. 16, 17

SUMMER AND WINTER TREADS
— 250 —
USED TIRES
Many nearly new — all sizes, your choice
$10.99 EACH
— 250 —
NEW TIRES
½ PRICE
CASH OR CREDIT CARD

SAUNDERS & HITCHMAN LTD.
D01751A
2040 Cadboro Bay Rd.
"The Service After Sales People" at Fort & Foul Bay

Rarely a dull moment in Finley's long career

NEW YORK (AP) — Charles O. Finley, one of baseball's greatest showmen, produced some of baseball's greatest rivalries. There was Finley against commissioner Bowie Kuhn, Finley against any of a dozen managers, or Finley against his team.

But above all, there was Finley against the establishment which laughed at the idea of colored bases, colored baseballs and colored uniforms. He was opposed to people who doubted his sanity because sheep once grazed in a pasture behind his left-field fence in Kansas City or because he used a robot shaped like Bugs Bunny to deliver baseballs to the umpires.

When he bought a mule as a mascot and named it after himself, people made the obvious snide remarks about the similarities. When he signed Olympic sprinter Herb Washington to be his pinch runner for a season, people said, "What next?"

But they all knew that the showman had more tricks up his sleeve.

"On this ball club, nothing surprises you," pitcher Blue Moon Odom once said. "We go out and play ball and win regardless. A lot of other ball clubs might not produce the way we do."

No other club fought the way the A's did. Whether the cause celebre was Finley's firing of Ken Harrelson or Mike Andrews, his constant bickering with pitcher Vida Blue or the swinging door on the manager's office, there was always something going on.

It came to be expected. After the A's had won their second consecutive World Series title, there was another routine uproar. The championship rings Finley had promised materialized at spring training—without diamonds in the centre.

"Heck," one of the A's muttered. "My high school ring's better."

Reggie Jackson thought differently. He stood in Mesa, Ariz., and said with glee, "I can tell we=re going to win it again this year. The dissension's there already."

And of course, Jackson was right, because the A's went out and won it all again. Despite the tumult, despite the carnival atmosphere, the A's won.

"He's just lucky he has guys on this club that love to win," Sal Bando once said. "These guys have got backbones. They've got the guts to win."

And Finley had the guts to stand up for whatever he thought was right—however lonely that stance might have been. Whether it was through a midnight phone call to a public relations man, a manager or an owner, the man made his point: stay on the ball or pack your bags.

Some people will tell you the managers never unpacked—he hired and fired two managers twice. Some will say his managers made reservations at a rest home before the ink was dry on their contracts.

Finley

...always the boss

That's simply because of Finley's philosophy: "It is my ball club, my money, and I don't appreciate anyone telling me how to spend my money to run my business. As long as I own this ball club, I will operate it my way."

Finley spent a major portion of his time repeating that statement to Kuhn. His visits to Kuhn's office were numerous, but they never occurred because the two men missed each other.

They happened because of Finley's propensity for selling players, or for giving them bonuses when Kuhn said he wasn't supposed to, or for trying to kick them off the team when they made two crucial errors in a World Series game. That's what happened to Andrews, whose misplays helped the Mets beat the A's in the second game of the 1973 series.

"The beauty of being 100 per cent owner is you don't have to consult a board of directors or stockholders to put your inspirations into practice," he once said.

Kuhn, quite simply, disagreed with that. So Finley branded him "the village idiot" in one of his kinder statements.

To Finley's way of thinking, things like that were just an example of the determination that had gotten him where he was. In 1946, he entered a hospital for what turned out to be a 27-month battle with tuberculosis. And his defiant struggle to overcome the illness illustrates his unwillingness to give in on any point.

Money—they wanted more of his, he wanted to hold on to it—separated him from many of his players. That was a business decision that backfired when his athletes—and then his fans—fled.

"The weather's bad, it's a dead-looking stadium, and Oakland just isn't a baseball town," added Odom.

That never mattered to Finley, who moved the team there from Kansas City in 1968.

"I am not concerned with attendance," he said. "Only time and the education of the fans to major league baseball will solve the problems."

Well, they never did. Finley sold the A's on Wednesday to end his tumultuous affiliation with the sport he made spectacle.

Ames Paints

FACTORY-TO-YOU PRICES!
Buy Direct from the Factory and Save!

SEMI-GLOSS ENAMEL
White and Pastel Colors
Sale Price
GAL. 10.95
QT. 3.55

INTERIOR LATEX
Deluxe Washable Flat
GAL. 8.75
QT. 2.85

CEILING LATEX
White and Pastel Colors
Sale Price
GAL. 5.95

Distributor OLYMPIC STAINS
Reg. $15.95
SALE GAL. 12.75

In-Stock Wallpaper 50% off

AMES COLORMART PAINT WALLPAPER STORE
1645 Hillside Ave. 595-4243
Shelbourne Corner
Friday 9:00-9:00
SUNDAYS, 10:00-4:00
12-15

See McCALLUM MOTORS LTD.
FOR COMPLETE COLLISION REPAIRS
CORNER YATES AT COOK
382-6122
D.L. D0850

Hobby Gift Center
FANTASTIC SELECTION
• Model Kits
• Train sets
• Games
• Books
• Macrame
• Road race sets
... whatever their special interest, we have a complete selection of hobby gifts appropriate for every age!
25th Anniversary
Door Prize Winner of a Train Set
G. R. Smith, 948 Peggy Anne
VICTORIA HOBBIES AND CRAFTS
627 YATES ST. AT BROAD 382-7832
Open Mon. - Sat. 9-5:30
Fridays 'til 9
CHARGEX
12-15

CAL-VAN YULETIDE Gap o's

MUSICAL HORNS WITH COMPRESSOR
Four or five trumpet horns burst into song at the flick of a switch. Graduate from 8" to 15" length. Your choice "LA CUCARACHA", "CHARGE", "GODFATHER", "O'SOLE MIO", "NEVER ON SUNDAY", "RIVER KWAI", "CALL TO THE POST".
$89.88

SAE or METRIC
21-PIECE SOCKET SET
¼" and ⅜" drive, drop forged-steel, mirror polished chrome plate, metal storage chest. Ideal for Christmas gift.
CAL-VAN CHRISTMAS SPECIAL
$16.88

A GIFT OF A SMOOTH-RUNNING CAR
TACH-DWELL No. 1501
$5 OFF DIXCO
EASY-TO-USE! GREAT FOR DO-IT-YOURSELFERS!
Q-15 rpm scale allows check of high speed idle lobe, D'Arsonval meter movement, 2% accurate, full scale and easy to read.
CAL-VAN SPECIAL
$24.88

DIXCO TACH No. 75
A complete electronic tachometer, highly accurate with a 0-6,000 RPM range.
$24.88

SPRUCE UP! Auto Seat Covers
ORLON "FUN FUR"
Assorted colors
Styles to fit most cars.
$11.88
FRONT SEAT

TORQUE WRENCH
DUAL SCALE, CHROME PLATED 150-lb. beam type, 19" long, ½" sq. drive 0/150 ft. lb. tempered steel.
$16.88
Reg. $24.88

BIG SAVINGS OFF OUR FINEST!
Dixco DC No. 414 TIMING LIGHT
$28.88
LIFETIME GUARANTEE (Reg. $35.88) SAVE $7.00

SPOT LITE
Tenna 4070
Chrome plated
Powerful beam
$11.88
Reg. $13.88

NEW!
COBRA 40 CHANNEL CB
• Easy-to-read LED channel indicator • 3 in 1 meter for power output, signal strength, SWR • "Dynamike" • Delta tune RF gain control • Modulation light • Adjustable squelch • PA outlet
$298.88

12 Volt HAND VACUUM CLEANER
$28.88
Complete with Attachments
Reg. $35.88

DELUXE STEERING WHEEL COVERS—Assorted colors.
A Must for Cold Winter Mornings
$5.88

LADIES!!
CAL-VAN HAS HUNDREDS OF GIFT IDEAS FOR YOUR MAN'S CAR.
GIFT CERTIFICATES AVAILABLE FOR ANY AMOUNT.

SUPER RADIO BUY!
SANYO
12 VOLT SOLID STATE!
CAR RADIO
TREMENDOUS VALUE! EXTERNAL SPEAKER
$29.88

GIVE THE GIFT OF SOUND.

YOUR CHOICE! with No. 1075 speakers
T100 Quick-Mount Cassette Stereo-Matrix Player ☐ Locking rewind and fast-forward ☐ End-of-tape indicator shows end of cassette ☐ Slide-out bracket for maximum flexibility and security ☐ Craig matrix ☐ Audio output: 4 W continuous per channel

with CRAIG. $98.88
install $18 extra most cars

YOUR CHOICE with No. 1075 speakers
S100 Quick-Mount Eight-Track Stereo-Matrix Player ☐ Ultra-compact size fits almost anywhere ☐ Craig matrix ☐ Slide-out bracket for maximum flexibility and security. Repeat pushbutton for continuous playing of favorite program ☐ Fast-forward ☐ Audio output: 4 W continuous per channel

ALL PRICES GOOD UNTIL DECEMBER 31st
12-15

• Prices good 'til Monday
• Rain checks cheerfully given on sale items sold out
• All items illustrated exactly or as near as possible

CAL-VAN
751 Cloverdale
(Nr Douglas)
386-2155
AUTO SUPPLY CENTRES
CHARGEX master charge
OPEN MON.-WED. 9-6 THURS.-FRI. 9-9 SAT. 9-5:30 SUN. 10-5

VICTORIA DODGE CHRYSLER
SALES BLITZ Continues
WE'VE GOT 'EM!
1977 DODGE ASPENS

EXAMPLE:
4 ONLY BRAND NEW
1977 DODGE ASPEN SPECIAL EDITION 2-DOORS
Stock Nos. 7614, 7537, 7506, 7670
Slant six 225 2-barrel engine, automatic, radio, bucket seats, console, wire wheel covers, etc.
Original List Price $7289
YOUR CHOICE $6060

EXAMPLE:
1977 DODGE ASPEN CUSTOM 4-DOORS
Stock Nos. 7512, 7514, 7521, 7522, 7526, 7528
All slant six 225 2-barrel engine, automatic, power steering, various colours and trims and options.
YOUR CHOICE $5460

1 ONLY - FACTORY AIR CONDITIONING
Stock No. 7350
1977 DODGE ASPEN SPECIAL EDITION STATION WAGON
Regatta blue with matching blue vinyl interior, tinted glass, 60/40 bench seat, plus many options.
Original List Price $7999
BLITZ PRICE $6660

NO DOWN PAYMENT ON APPROVED CREDIT
3 YEARS OF OIL CHANGES PER MANUFACTURERS SPECIFICATIONS
BANK FINANCING — NO DOWN PAYMENT ON APPROVED CREDIT
VICTORIA DODGE CHRYSLER
819 YATES ST (D.L. D00867A) 384-8174

Chad liberation front enjoying some successes

By ANDREW LYCETT
from Tripoli

Although the Chad guerilla movement FROLINAT has been operational for eleven years now, its one claim to fame in the wider world was its harsh imprisonment of French archeologist Madame Claustre.

Over the past year, however, FROLINAT (it stands for national libération front) has at last been enjoying some military success in the arid deserts and mountains of northern Chad. These successes culminated in the movement's capture on July 5 of the last Chad government stronghold in the northern Tibesti region, the garrison town of Bardai.

FROLINAT's 2,500-man Second Army commanded by 33-year-old Goukkouni Woddeye took 400 prisoners, 72 of whom were wounded, on that occasion. But it left them heavily dependent on the Libyans who provided financial and logistical backing to their military efforts.

Now FROLINAT would like to chart a more independent course in its struggle against the government of General Malloum in the Chad capital N'Djamena (formerly Fort Lamy).

Traditionally FROLINAT's battle has been on behalf of the disaffected Muslim people of the north who have been excluded from power by the European-educated Saras of the south. As the governments of, first, Tombalbaye and lately General Malloum have turned to French military backing to buoy up their corrupt regimes, FROLINAT has been driven to adopt more radical and socialist-sounding political creeds.

In fact, FROLINAT is a divided movement with little in the way of a political program. Its military successes have given it some confidence, however, and now leaders of the disparate strands of FROLINAT have met in the deset to take advantage of this new-found strength and try to use it to decide on a common strategy.

Although leaders of the Comite Militaire Inter-Armees Provisoire (CMIAP) said their conference was being held to find a program of action against Malloum, observers in Tripoli, where CMIAP has its headquarters, say FROLINAT is also trying to establish a common platform from which to treat with the Chad central government. The delicate question of relations with Libya, the movement's paymaster, was discussed.

Laconic French-speaking Goukkouni is adamant his movement has not become stooges of the Libyans as the Chad government regularly portrays it.

On the eighth floor of a Tripoli apartment block which serves (without lifts) as headquarters for a number of Libyan-favored revolutionary movements, Goukkouni told me: "Everyone thinks that we have helped the Libyan occupation of Ouzou. But we have denounced it. And our position has not changed on that.

"We still denounce it. All Chadians know Malloum's government lies when it says we support the Libyans. All Chadians believe we fight for a just cause."

As he tells the story, FROLINAT agreed to seek the backing of Libya only after it became apparent that it could not fight both Tripoli and N'Djamena at the same time. In 1971 Libya had annexed the Ouzou strip, nominally part of Chad but claimed by Libya on the evidence of an old Franco-Italian treaty. The Ouzou strip has little strategic value, but is believed to be the source of considerable mineral wealth, including uranium which could be used in Libya's atomic reactors.

Of stories about the mineral deposits in the Ouzou Goukkouni, son of the Derde Wodei Kichidemi, spiritual leader of the Toubou people of the Tibesti, only says, "These stories are not confirmed. There are some minerals there, but I don't know how much. Our objective is first to liberate Chad and see to its problems. Ouzou is something else."

The question of Ouzou could not be ducked so easily at the FROLINAT Inter-Army conference. Traditionally there have been three wings to FROLINAT — the Force Armee Populaire under FROLINAT Secretary General Abba Sidick, operational in south-eastern Chad, the Vulcan Force of the First Army, which operates in the northeast, and, the most numerous, the Second Army, under Hissen Habre and Goukkouni in the north and northwest.

Following the Second Army's successes around Bardai in June and July FROLINAT now claims to control two-thirds of the country.

But in the last year FROLINAT has suffered some internal dissension, which has centred on the question of relations with Libya. Following a clash between Libyan troops and the Second Army in Tibesti in June 1976, Second Army leaders decided to seek peace talks with the Chad government.

But Malloum dismissed them abruptly, causing them to seek accommodation with the Libyans. Hissen Habre, still then president of the Second Army, disagreed with this policy. He wanted to continue the fight against both Tripoli and N'Djamena, a course of action which the others believed impossible. So he stormed off into the desert with 100 followers to wage his own ineffectual war.

His successor, Goukkouni, drew closer to the Libyans thereafter. His position was strengthened when General Baghlani, independent leader of Vulcan Force of the First Army was killed in a mysterious car crash outside Benghazi, Libya, in March 1977.

The remainder of the Vulcan Force (1,500 men) entered a tenuous alliance with the Second Army under the CMIAP. Meanwhile, much support had eroded from Abba Sidick as a result of his preference for globe-trotting as a politician rather than fighting in the field.

By the middle of this summer most of the FROLINAT movement was looking towards the Second Army for leadership. Goukkouni's Bardai victory enhanced his position, but left him stuck in his ambiguous relationship with the Libyans.

Now the various FROLINAT factions seem to agree that Goukkouni has the strength to treat with Malloum.

SEE US
for Insulation, Double Glazed windows and all our other maintenance-free products at
K-MART MALL
MON.-SAT. 10-10 P.M.
GRANITE
INDUSTRIES LTD. serving all of Vancouver Island
384-4148 • 516 WILLIAM ST. • VICTORIA 12-13

Pure virgin wool. Super comfort. Rich colours. Good looks.
Wool. Nothing else looks and feels more at home in the great outdoors.

Its Tundra. Knitted in wool for the outdoor life.
TUNDRA
1328 DOUGLAS STREET
384-8931
384-5311
Available DORMAN'S STORE FOR MEN

Treat the Golfer on your list to a Super Special Gift, or drop by for all sorts of stocking-filler ideas:
All items exchangeable of course

Choose from:
Golf Bags, Golf Shoes, Putters, Pitching Wedges, Sand Wedges, Gloves, Umbrellas, Golf Balls, Rain Jackets, Golf Dresses, Carts and much more
WESTERN GOLF SALES
3400 DOUGLAS 383-2133
CEDAR HILL PRO SHOP
1400 DERBY 595-3103
Gift certificates available

12-15

Available in KING SIZE and REGULAR LENGTH
The Mild One

From Craven "A", Canada's most trusted mild cigarette comes Craven "A" *Special Mild* ...a very mild cigarette with the good taste and outstanding quality of the original.
The Original is still the Finest
CRAVEN "A" *Special Mild*
The mildest cigarette we have ever made.
Warning: Health and Welfare Canada advises that danger to health increases with amount smoked — avoid inhaling.
Average per cigarette — Tar 5 mg. Nic. 0.4 mg.

Payton leads NFC stars

NEW YORK (AP) — Running back Walter Payton of Chicago Bears, the National Football League's leading rusher, is the only unanimous choice for the National Conference all-star team which will meet the American Conference in the annual Pro Bowl at Tampa, Fla., the night of Monday, Jan. 23.

Los Angeles Rams, champions of the NFC West Division, placed 10 players on the 40-man team and Dallas Cowboys, winners of the NFC East, eight.

Payton, who needs 199 yards against New York Giants on Sunday to break O.J. Simpson's single-season rushing record of 2,003 yards, had a perfect 28 votes from coaches and players' representatives.

He will start in the backfield with Lawrence McCutcheon of the Rams at the other running back slot and Dallas's Roger Staubach at quarterback.

Drew Pearson of Dallas and Minnesota's Sammy White are the starting wide receivers with Billy Joe Dupree of Dallas at tight end. The offensive line has Dan Dierdorf of St. Louis and Ron Yary of Minnesota at the tackles and Conrad Dobler of St. Louis and Ed White of Minnesota at the guards. Tom Banks of St. Louis is the centre.

On defence, Harvey Martin of Dallas and Jack Youngblood of Los Angeles start at the ends with Larry Brooks of Los Angeles and Cleveland Elam of San Francisco at the tackles.

The outside linebackers are Isiah Robertson of Los Angeles and Brad Van Pelt of the Giants with Bill Bergey of Philadelphia in the middle. The cornerbacks are Monte Jackson of Los Angeles and Roger Wehrli of St. Louis and Dallas team-mates Cliff Harris and Charlie Waters are the safeties.

John James of Atlanta was picked as punter, Efren Herrera of Dallas as place kicker and Ed Brown of Washington as kick returner.

Sports digest

Game cancelled after protests

LONDON (Reuter) — A rugby match between an all-white South African touring team and a leading British school has been cancelled because of threatened demonstrations by anti-apartheid supporters, it was announced Thursday.

London's Dulwich College and Cape Town's Diocesan College were to have played Saturday. Church leaders, trade councils, student unions and anti-apartheid groups protested.

David Emms, headmaster of Dulwich College, said it was decided to cancel the match "in view of likely demonstrations, counter-demonstrations and the possibility of public disorder."

The match was the last scheduled by the South African side, which has played against several British school teams.

Pistons fire coach

DETROIT (AP) — Herb Brown has been fired as head coach of the National Basketball Association Detroit Pistons, a team spokesman announced Thursday.

General manager Bob Kauffman will serve as interim coach until a replacement is named, the spokesman said.

Brown, whose younger brother, Larry, coaches Denver Nuggets, was named head coach Jan. 26, 1976, replacing Ray Scott. The Pistons were a disappointing 9-15 under his direction this season, and are in last place in the NBA's Midwest Division.

Yankees thank Guidry

NEW YORK (AP) — Left-handed pitcher Ron Guidry, a key performer in New York Yankees' drive to baseball's World Series victory, has signed a three-year extension of his contract through 1981, the club announced Thursday.

Guidry posted a 16-7 record with a 2.82 earned run average during the regular season, beat Kansas City Royals 6-2 in the opening game of the American League playoffs and defeated Los Angeles Dodgers 4-2 on a four-hitter in the fourth game of the series.

NHL deal completed

MONTREAL (CP) — Montreal Canadiens of the National Hockey League announced Thursday they have acquired the National Hockey League playing rights of winger Peter Marsh from Pittsburgh Penguins to complete an earlier transaction which sent Peter Mahovlich and Peter Lee to Pittsburgh for Pierre Larouche.

Marsh, who now is playing for Cincinnati Stingers of the World Hockey Association, was a second-round pick of the Penguins in the 1976 NHL amateur draft.

Hunter wins downhill

ASPEN, Colo. (CP) — Calgary's Jim Hunter made an impressive debut as a professional Thursday, winning the season-opening downhill race of the world pro ski tour.

Hunter was one of Canada's top dowhill racers on the amateur World Cup circuit until he turned pro this year. Thursday's race was the first downhill event ever held on the pro tour and several others are planned for later in the season.

Hunter won both runs in Thursday to collect the first prize of $6,750. He finished with a combined time of two minutes, 40.052 seconds compared to 2:41.670 for runner-up Rudd Piles of the United States.

Thursday's victory gave Hunter 35 points towards the over-all pro championship.

Firestone

USE OUR Firestone CREDIT PLAN OR...

Wheel Alignment

with suspension check

Our expert service specialists correct caster, camber, toe-in and toe-out for this one low price.

Cars with air conditioning or torsion bars $3.50 extra. Parts and installation extra if required.
"We align import cars too"

only $8.88 most cars

Firestone FRONT DISC BRAKE SERVICE

- Install new disc pads
- Repack front outer wheel bearings
- Inspect front rotors
- Inspect front calipers
- Inspect front grease seals
- Inspect master cylinder
- Inspect brake hardware
- Inspect brake hoses

$34.95 MOST CARS

WE SERVICE ½-TON TRUCKS ALSO!

20,000-MILE Firestone® PRORATED WARRANTY
Add $20.00 if Discs need resurfacing (30,000-mile prorated warranty)

Firestone® Stores

USE OUR Firestone® CREDIT PLAN OR...

2882 DOUGLAS ST.
AT GARBALLY AT BURNSIDE
385-1404
Also in Nanaimo and Courtenay

® Reg'd T.M. — Firestone Canada Ltd. — Reg'd User.

12-9

CHECK-LIST OF Wonderful Gifts

For That Invalid Relative or Friend

- ☐ Walkers
- ☐ Wheelchair Trays
- ☐ Wheelchair Ashtrays
- ☐ Bed Trays
- ☐ Back Rests
- ☐ Gel Foam Wheelchair Cushions
- ☐ Walker Trays
- ☐ Wheelchair Caddies
- ☐ Overbed Tables
- ☐ Helping Hands
- ☐ Wall Grips
- ☐ Canes

Come in and discuss your needs with our knowledgeable staff. Perhaps you can help make someone's life a little easier at Christmas time and all year long.

RENTALS, TOO
Remember, we have a large Rental Department where you can rent Invalid Aids to accommodate visiting handicapped people over the Christmas season.

SURGICAL SUPPLIES Ltd.
2 Locations in Victoria
1012 Broad St. 384-7196
1120 Yates St. 388-7181
A Division of McGill & Orme

12-15

THE PERFECT CHRISTMAS GIFT

FRYE™

Genuine Frye Boots

EVEN SANTA WOULD LOVE A PAIR

Men's and Women's Styles

Available at

Crockett & Jones

916 DOUGLAS ST. 383-6215

12-15

Sears

Where Christmas ideas begin

Shop 9:30-9:00 Monday through Saturday 'til December 23rd.

Save $30

Rivera I soft-sided luggage

23.06 to 66.46

Men's and women's 27" luggage has wheels and pull strap.

Beautiful leather-like expanded vinyl exteriors. Sturdy aero-aluminum frames. Soft touch carrying handle with steel reinforcement. Recessed locks. Color-coordinated interiors are Perma-freshed with SANI GARD. Sizes quoted are approximate.

Men's cases. Barkcloth lined. Choose Tan or Tobacco.

a—27" 3-Suiter/wheels. 14R 055 511C. ..... Reg. 94.99 ..... 66.46
b—Carry-on, 20x14x7". 15R 055 500C. ..... Reg. 69.99 ..... 48.96
c—Attache, 19x13x5". 14R 055 514C. ..... Reg. 52.99 ..... 37.06

Women's cases. Celanese satin linings. Satin retaining curtain, shirred elastic straps. Choose from smart fashion colours: Tan, Blue, Off White.

d—27" Pullman/wheels. 22x16x7". 14R 055 510C. Reg. 89.99 ..... 62.96
e—Weekender. 22x16x7". 14R 055 505C. ..... Reg. 69.99 ..... 48.96
f—Vanity 16x13x6". 14R 055 508C. ..... Reg. 59.99 ..... 41.95
g—Tote, 14x14x5". 14R 055 609C. ..... Reg. 32.99 ..... 23.06

Men's and women's 27" luggage has wheels and pull strap.

Sears Luggage (14) 24-Hour Teleshop: 595-3161
Advertised prices in effect now while quantities last.

European style vinyl luggage

3 pcs. set 59.99

H—Our 3-pc. set of lightweight, soft-sided luggage gets pushed around a lot, but is sturdy enough to take it and last! The large pullman with wheels (abt. 25x17½x7½") and the weekender (abt. 21½x13¾x6¼") have European style, easy-to-carry figure '8' handles, heavy-duty centre zippers and one handy interior pocket. The tote bag (abt. 14x11x6") has an adjustable hand/shoulder strap, zippered outside pocket.
All pieces wipe clean with damp cloth. Choose from: Tan, Blue or Mocha Brown. 14R 055 189

Simpsons-Sears Ltd.

Next to Haida

Miracle boudoir start in week

Construction is expected to start next week on Miracle's "boudoir" at Sealand of the Pacific.

According to Sealand manager Angus Matthews, wharfs will be rearranged along with piles driven for the orphan killer whale's holding tank to be constructed adjacent to the pool now occupied by the older bull whale, Haida.

Matthews said that construction would likely be completed in February but that Miracle would not be moved immediately from the pool at the back of the Oak Bay Beach hotel.

"I don't particularly want to move her unless there is every indication that she is in tip top shape," said Matthews.

At the moment, Miracle is only receiving medication to curb parasites. Two weeks ago, the whale went off antibiotics which had been regularly administered since it arrived in Oak Bay Aug. 12 after being found wounded and diseased in Menzies Bay.

Matthews said there would be no more regular medical checkups unless there was an indication of a problem. The last medical was two weeks ago.

"We want to leave her alone," he said.

Miracle is continuing to do well and eating about 40 pounds of whole herring daily, according to Matthews. Miracle is still attracting spectators with Sunday being the busiest day.

U.S. talk tires Whelan

OTTAWA (CP) — Prime Minister Trudeau said Wednesday the government supported statements by Agriculture Minister Eugene Whelan that the country was sick and tired of hearing the U.S. ambassador preach free trade to Canadians.

Asked in the Commons whether Whelan was echoing the government's official view when he said in a recent speech that Canada was "sick and tired" of U.S. Ambassador Thomas Enders telling Canadians of the advantages of free trade, Trudeau replied, "Yes."

In that case, said questioner John Crosbie (PC—St. John's West), was the government prepared to follow up with an official protest to the American government?

"No," the prime minister replied. The ambassador was free to say what he wished, but Whelan was equally free to express his opinions.

Whelan has been blasting Enders repeatedly in the last few weeks, saying the American ambassador likes to talk about free trade, but his country doesn't practise it, at least in agricultural produce, machinery and chemicals.

He told an Ontario Federation of Agriculture convention in Hamilton that Canadian peaches going to the U.S. faced a 20-per-cent tariff, while American peaches faced only a 2.5-per-cent duty coming into Canada. Agricultural chemicals and machinery from the U.S. entered Canada duty-free, while Canadian chemicals were assessed a 13.5-per-cent duty at the American border.

Whelan is under pressure from the agriculture community to provide it with the same kind of protection that farmers in other parts of the world have. He is thought to be sympathetic but unable to budge his cabinet colleagues.

Sect dispute brings deaths

DURBAN, South Africa (Reuter) — Four blacks were killed this week in Inanda township on the outskirts of Durban following a dispute over who should become the leader of a religious sect. The South African Press Association said fighting broke out at a meeting to elect a successor to the late Johannes Shembe, who founded the Shembe church sect.

Sears

Where Christmas ideas begin

CHRISTMAS SHOPPING HOURS
For your shopping convenience, Sears is now open 9:30-9:00 Monday thru Saturday 'til Dec. 23rd.

Save $50

A microwave . . . she'd love one!

$649 Reg. 699.98

An oven that has everything . . . a multi-power, touchcontrol microwave with Sensor Probe! Front panel features electronic Touch-control for easy, accurate setting. Multi-power choice from 90 to 625 watts lets you defrost, warm, braise, simmer, bake, roast, reheat, saute or whatever! To use Sensor Probe just set doneness temp. on oven dial. Insert Probe in food. Oven automatically shuts off when food is cooked just the way you want it. Eliminates all guesswork. Has 99-minute digital timer with signal bell. Change/Erase control. Lighted oven interior holds 22-lb. turkey. Comes with full-colour cookbook. 227 499 882

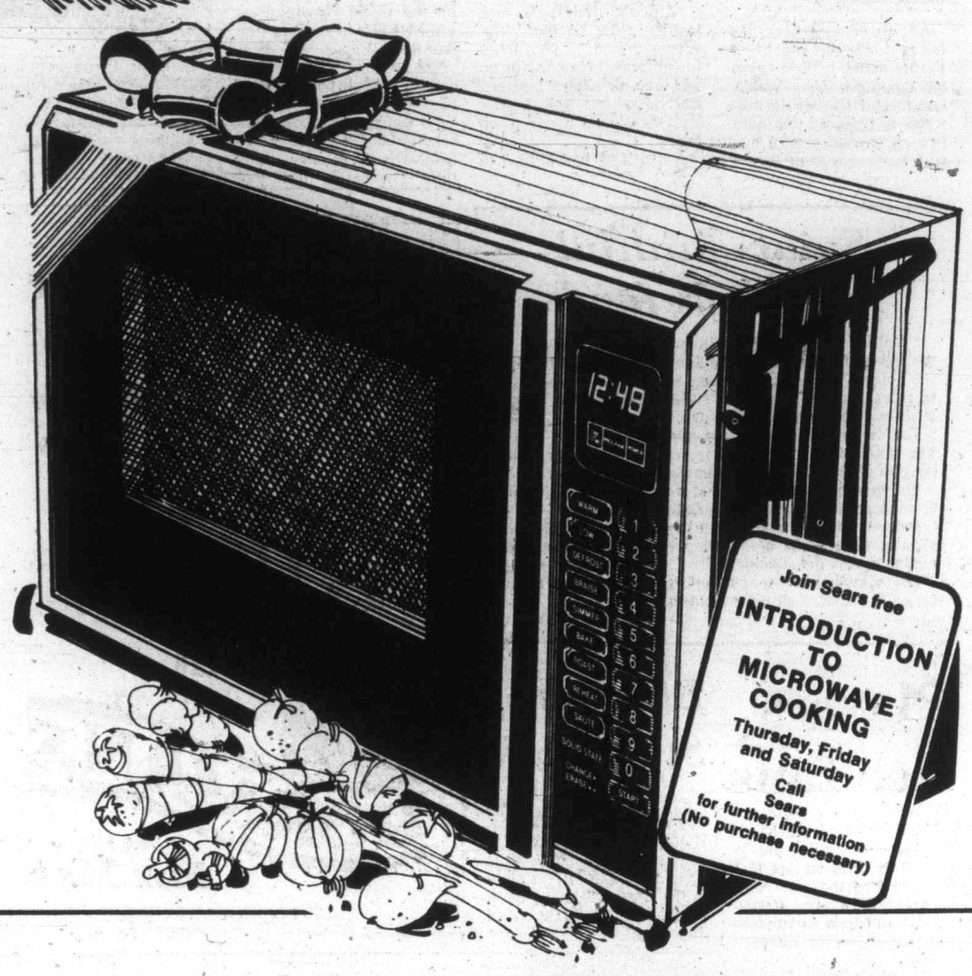

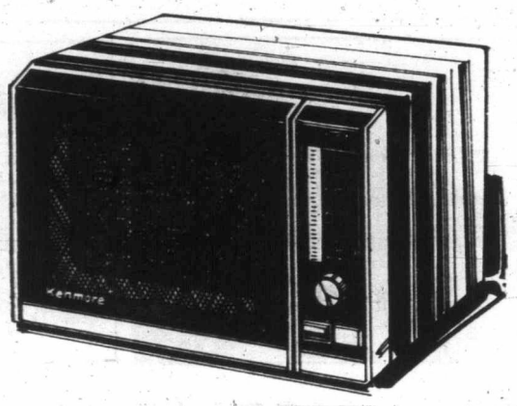

High power microwave with automatic defrost

399.98

600 watts of cooking power. Cooks, defrosts or reheats super fast! Has 20-minute linear timer. Glass tray. Drum-type, rotating Menu Guide. Holds 14-lb. turkey. Uses no more energy than a toaster! 227 499 371

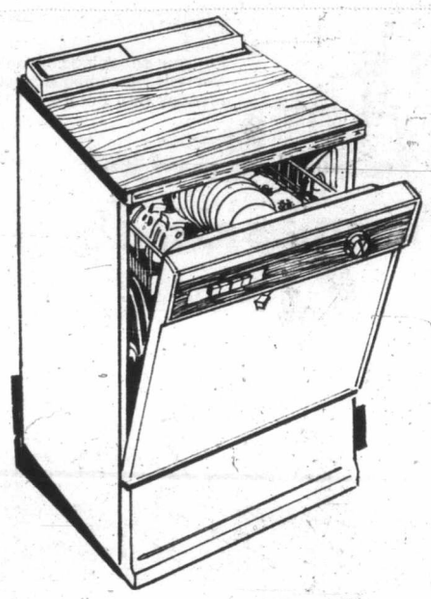

Portable dish-washer does pots 'n' pans!

369.98 Reg. 399.98

The 4 push-button choices on this kitchen helper include a Pots and Pans cycle that actually 'scrubs' up hard-to-clean pots and pans! Also features 155-degree Sani-wash, rinse agent dispenser, temperature delay and 'on' lights. Fan-forced air drying. Power Miser option. Has 1 1/16" Woodgrain laminated top. On easy roll castors. White. 267 476 441. Avocado, Harvest Gold or Coppertone, $10 extra. Make this an especially exciting Christmas, order now!

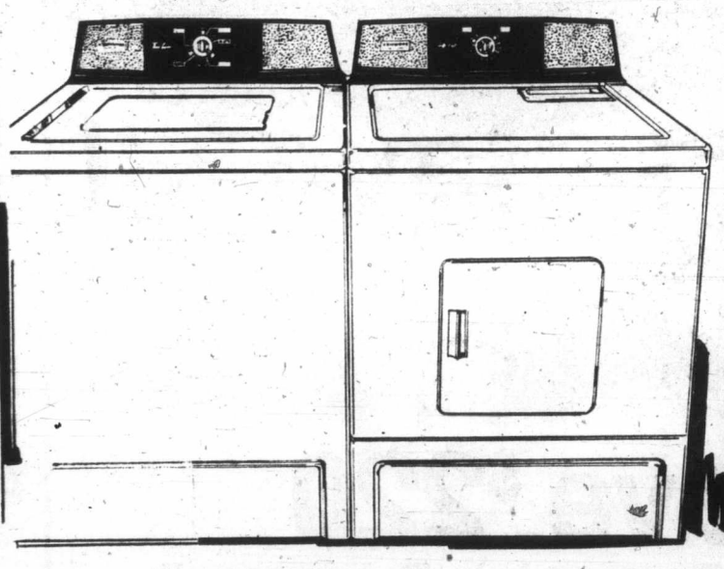

Save $20

2-door refrigerator. No defrosting ever! 15.1 cu. ft.

509.98 Reg. 529.98

Freezer section holds 140 lbs. 10-position shelves. Butter conditioner. Twin crispers. Adjust. porcelain meat keeper. Egg rack. Adjust. cold control. Full-width freezer door shelf and juice can rack. 467 457 920. 17.1 cu. ft. 467 477 920. Reg. 569.98, 549.98. In Avocado, Harvest Gold or Coppertone $10 more each. Great buy!

Great buy!

2-speed 3-program automatic washer. Only

349.98

Normal, 'short' and Perma-press programs. 2 wash/rinse temperature combos preset in timer. Straight vane agitator. Pump guard. 267 447 100.
Matching 'Soft-heat' dryer. Heat diminishes as clothes dry to prevent overdrying. 267 487 100. **239.98**

Save $25

30" Kenmore range with easy-clean oven

334.98 Reg. 359.98

Features clock controlled automatic start/cook/off oven. 4 infinite heat, plug-out elements (one is 8"). Minute Minder. Timed appliance outlet. 227 464 060. With Continuous-Clean oven which cleans itself as you cook. 227 464 660. **354.98**
With Self-Clean oven. Oven cleans itself automatically! 227 464 760. **464.98.** All above in colour $10 extra.

Sears Ranges (22) Washers & Dryers (26) Refrigerators (46) Phone Enquiries: 595-9111

Simpsons-Sears Ltd.
3190 Shelbourne Street. Lots of Free Parking.

Norton gets chance at Ali but time, place unknown

NEW YORK (Reuter) — Promoter Bob Arum announced Thursday he has signed Muhammad Ali to a contract to defend his world heavyweight boxing title against Ken Norton, probably in September.

Ali, attending a news conference to publicize his Feb. 15 title match against Olympic champion Leon Spinks, surprised the gathering when, in response to a question about chances of a bout with Norton, he said:

"I just signed a contract with Bob Arum to fight Norton. Now it is up to Norton. I want to end all this talk about me avoiding Norton."

Arum confirmed that Ali had signed to meet Norton for a fourth time.

"I don't anticipate any trouble with Norton," the promoter said. "I plan to go to California to talk to Norton and his managers between Christmas and New Year's and we should wrap it up then."

Asked if he had agreed to give the champion the $12 million he had demanded for a fight with Norton, Arum responded: "No, not yet. All I've given him is a $125,000 advance payment which would be forfeited if the fight did not take place. Naturally, I need to be financed by someone else to put up a sum that large."

The promoter said the fight definitely would not be held in the United States.

"It will be held in a foreign country but I'm not at liberty to identify the country at this time. The nation itself will make an announcement immediately after the Ali-Spinks fight on Feb. 15."

Arum said he personally thought that Ali should have another fight after he faces Spinks before taking on Norton.

"I also think Norton should have another bout before facing Ali."

In their three previous bouts, Norton beat Ali in the first, breaking his jaw, and then lost the next two.

All three matches were decided on points. Ali was not champion a the time of the first two, in March and September, 1973.

The last fight was for the title, with Ali outpointing Norton on Sept. 28, 1976, in a controversial decision at Yankee Stadium in New York.

Saints faithful receive refunds

ST. PAUL, Minn. (AP) — Persons who held 1976-77 season tickets for World Hockey Association games involving the defunct Minnesota Fighting Saints will share $117,236 in refunds under an issued order Thursday by Ramsey District Judge David E. Marsden.

The money will be distributed to 627 ticket-holders. The shares will be prorated to represent 73.5 per cent of the cost of the tickets for the unplayed games.

The team played 25 games of a 40-game home schedule last season when it ceased operation.

Refunds will be made from a fund deposited in the Commercial State Bank of St. Paul for the purpose of protecting season ticket-holders.

The matter was brought before the court as a class action in behalf of all ticket-holders.

Players flee fans

LAHORE, Pakistan (Reuter) — Rioting interrupted the first cricket test between England and Pakistan Thursday when unruly spectators fought with baton-wielding police in Khadafy stadium here.

The trouble flared after police beat a spectator who ran on to the field when Pakistan batting hero Mudassar Nazar reached 99.

Hundreds of incensed spectators surged on to the field, and the players and umpires ran for safety to the pavilion.

The crowd battled the heavily-outnumbered police with broken chairs and lumps of wood.

A fire was started in one corner of the ground and a mob of several hundred gathered in front of the pavilion chanting and hurling debris.

The trouble subsided with the arrival of military police. The test pitch was undamaged and the match resumed after a 45-minute delay.

Muddasar and Haroon Rashid hit their maiden test centuries to help Pakistan build a first-innings total of 360 for five at the close of the second day of play.

Blues drop Staniowski

ST. LOUIS (AP) — St. Louis Blues of the National Hockey League have sent goalkeeper Ed Staniowski to their Salt Lake City affiliate in the Central League, team president Emile Francis said Thursday.

Kathy out after miss

MADONNA DI CAMPIGLIO, Italy (AP) — Hanni Wenzel of Liechtenstein won the women's giant slalom Thursday for her first World Cup ski triumph in two years and took the lead in the 1978 Cup standings with 53 points.

It was the 21-year-old skier's own birthday present, only one day late. She was timed in one minute 31.63 seconds in the first run and 1:30.50 in the second for a total of 3:02.13.

Kathy Kreiner of Timmins, Ont., failed to complete a giant slalom for the first time in two years when she missed a gate on the first leg and was eliminated.

Susan Clifford of Cantley, Que., was 38th in 3:14.04.

Austrian veteran Monika Kaserer was second in 3:02.68 with heats of 1:31.92 and 1:30.76. Defending World Cup queen Lise-Marie Morerod of Switzerland finished fourth in 3:02.89

Titans triumph

Victoria High Titans dumped Delta Secondary 30-3 Thursday in a high-school rugby exhibition at Vic High.

Mike DeGoede led the way with 13 points, scored on two tries, a penalty goal and one conversion, while Terry Siklenka(one try), Tom Campbell(ond try), Laurie Bunch(one try) and Mark Wyatt(one penalty goal and one convert) completed the winners' scoring.

John Vourhill's penalty goal in the first half stood for Delta.

At the end of a long hard day, feet feel great, thanks to

Ritchie Shoes for Men

at

DORMANS Stores For Men

1328 DOUGLAS STREET

PLEASANTLY LIGHT. PLEASINGLY DRY. MOUNTAIN RIESLING.

When you take the time to prepare a special meal, take the time to select a wine that will accent your food and your evening. Choose Mountain Riesling. A fine wine that blends in smoothly with any meal. Grown high above the Okanagan Valley, where the sun is full and the breezes cool, Mountain Riesling grapes are blended carefully to give you a light and dry wine with a subtle bouquet. When you're looking for a good white wine for dinner or anytime, uncork a chilled bottle of Mountain Riesling. You'll be pleasantly surprised.

MOUNTAIN RIESLING FROM CALONA WINES

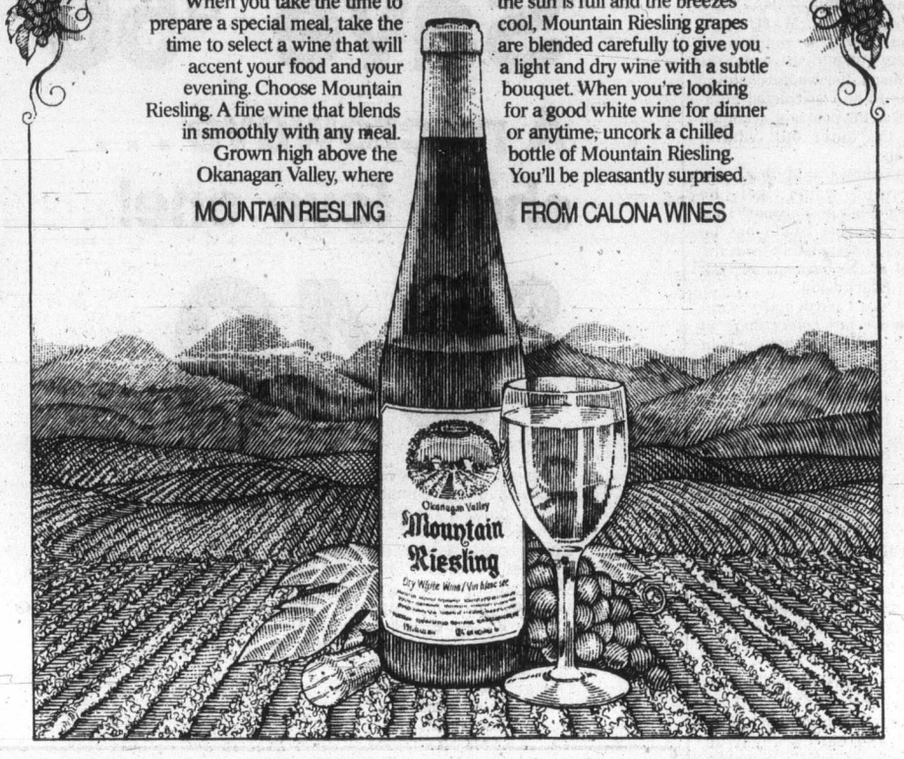

Sears

CHRISTMAS SHOPPING HOURS:

For your shopping convenience, Sears is now open 9:30-9:00 Monday thru Saturday 'til Dec. 23.

Where Christmas ideas begin

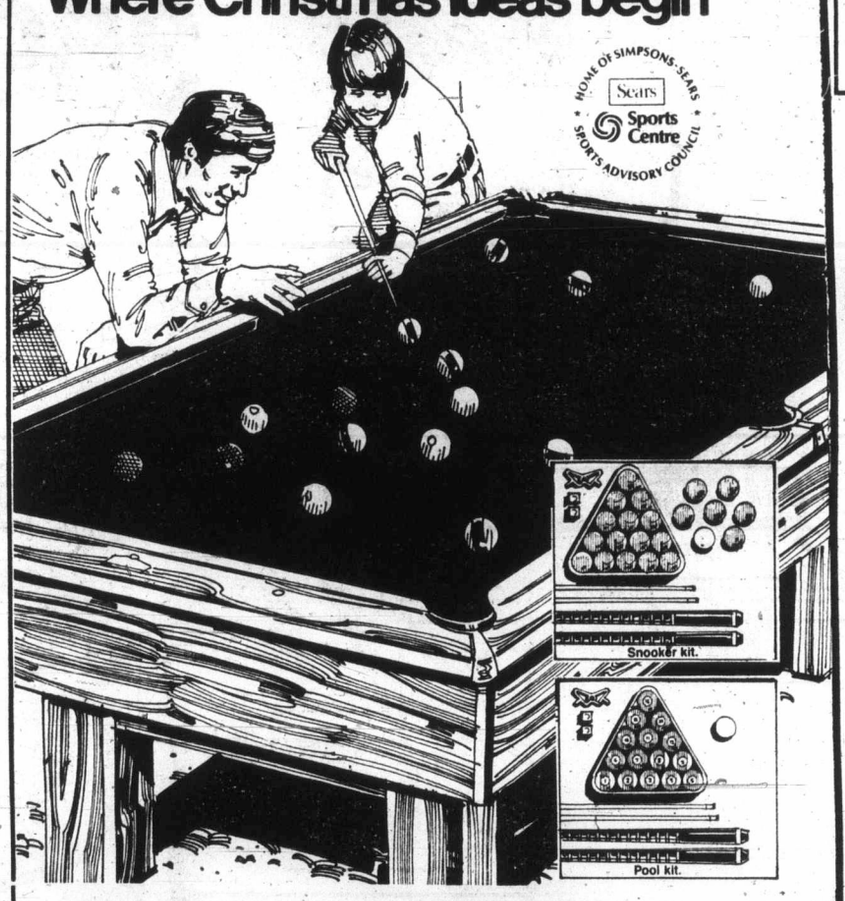

Save $220

8 ft. Brunswick 'Briarwood' table with guaranteed level bed

449.97 Reg. 669.98

A Christmas gift for the family! Pool table features 5" honeycomb bed guaranteed to stay level for 2 years. Durable Brunslon wool/nylon Green billiard cloth. Distinctive 4-poster leg design; Royal Pecan woodgrain finish. Included with the table is your choice of the pool kit or snooker kit. 06R 074 290

Snooker kit includes set of 5-oz. 2⅛" Begian snooker balls, two cues, triangle, bridge head and cue chalk. 06R 074 213 ..... **kit 69.99**

Pool kit includes set of 5-oz. 2⅛" Belgian pool balls plus other accessories as above. 06R 074 212 ..... **kit 66.99**

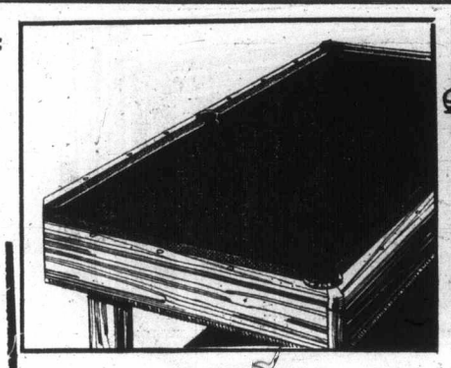

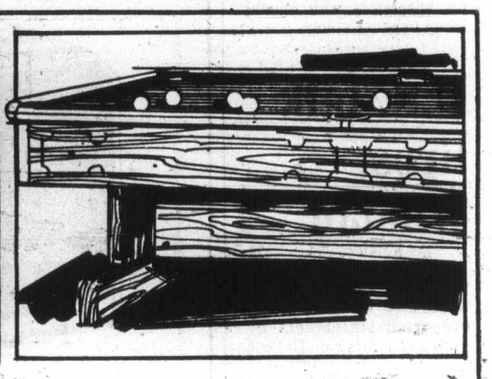

Save $166

'Diplomat' pool table

399.97 Reg. 566.98-569.98

Handsome table has Teak woodgrain finish, ¾" slatene coated particleboard bed, wool-nylon Green billiard cloth. Extra-wide top rails. Incl. choice of pool kit or snooker kit. 06R 074 261

Save $166 on table with 1½" slatene-coated particleboard bed. Other features as above, with accessory kit.
Reg. 549.99. 06R 074 283 ..... **ea. 449.97**

Save $136 on table with 3-pce. ¾" matched slate bed. Other features as above, complete with choice of accessory. Ball kit at left.
Reg. 836.98 06R 074 331 . **ea. 699.97**

Cue-and-ball rack with scoreboard. Holds 6 cues plus 1 set of balls. Walnut finish. Abt. 32½" high, 27" wide.
06R 074 201 ..... **ea. 23.99**

Save $136

8' slate pool table

799.97 Reg. 936.98-939.98

Top-quality 'Hauserman' pool table with 3-pc. matched and registered slate bed. Has durable wool-nylon billiard cloth, warm Pecan colour Woodgrain finsih, gum rubber cushions, regulations snooker-size individual pockets. Includes choice of Belgian 5-oz. pool or snooker balls plus 2 cues, triangle, bridge head, chalk, 06R 074 333.

Pool table accessories

Accessory kit. Includes 1 set of 2⅛" American pool balls or 1 set of 2⅛" American snooker balls with two 1-pc. cues, triangle, chalk, bridge head.
06R 074 218 ..... **ea. 19.97**

Corner cue rack of quality selected hardwood. Holds 8 cues, 1 set of balls.
06R 074 203 ..... **19.99**

Save $15

Table tennis table

49.97 Reg. 64.99

Low price for a fold-and-roll table tennis table with warp-resistant ½" thick particleboard surface. Solo-practice playback feature. Regulation size 5'x9'. 06R 074 420.

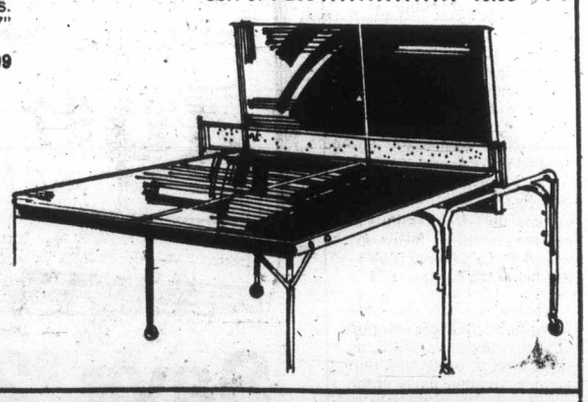

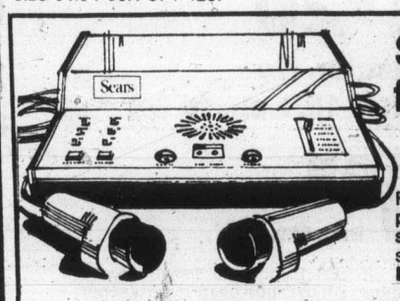

Save $5 on 2-player fast 'Video Sport' game

39.97 Reg. 44.99

Features 4 games: tennis, hockey, squash/handball, practice handball. Automatic scoring, adjustable bat size, adjustable ball speed. Automatic or manual ball service. 06R 080 007

Battery eliminator. for above. 06R 080 024 .. **8.99**

Arcade 'Micro-Processor with 2 game cartrdiges

99.97 Reg. 159.98

11 exciting game variations: road race, tennis, quick draw, tennis and hockey for 2 or 4, pop target and skeet shoot, plus several more games. Unit features plastic console with steering and gearshift, ball and padded control, electric photo cell. 06R 080 042

Sears Sports Centre (6) 24-Hour Teleshop: 595-3161
Advertised prices in effect now through 9 p.m. Saturday, Dec. 17, while quantities last.

Simpsons-Sears Ltd.
3190 Shelbourne Street. Lots of Free Parking

Provincial COURT

Judge William Ostler said in Victoria provincial court Thursday he was imposing a lenient sentence, but suggested what the 18-year-old youth needed was "some compassionate and understanding counselling."

Peter Hugh Black, jointly charged with 22-year-old Michael John MacInnis in connection with four break-ins, two at the Folklore Centre, in which musical instruments valued at slightly under $5,000 were taken, pleaded guilty to three break-in counts, one count of possession of stolen property and one count of possession of a housebreaking instrument, a prybar.

Black was sentenced to nine months in jail and placed on probation for a further 18 months. Ostler said he would strongly recommend Black be put on the Boulder Bay program where counselling was available.

Defence lawyer Ted Hanman, who said the pleas were entered against his advice, told the court Black was in foster homes in Ontario until the age of seven, when he was returned to his mother. At 15, Hanman continued, Black became involved with the courts again and had served sentences of nine months and 18 months for theft as well as for breaking and entering, spending a total of 18 months in prisons before being released in November, 1976. Hanman suggested that Black was in danger of becoming institutionalized at an amazingly young age.

Ostler agreed and said Black needed something to "enhance his self worth."

"It's much too early for you to think you're not worth anything," the judge told Black. "I think that there's plenty of hope. I don't think jail is the place for you."

MacInnis also pleaded guilty to the break-in charges and was remanded in custody until Dec. 23 for a pre-sentence report and sentence.

The break-ins occurred at the Folklore Centre, 539 Pandora, on Sept. 18 and Dec. 6; Thrifty's The Place For Pants, 910 Government, and The Tall Girl Shop, also at 910 Government.

•

"I'm interested to find out what your hangup is," Ostler told a 17-year-old Shawnigan Lake youth who pleaded guilty to mischief causing wilful damage.

Edward Theodore Hill was charged in connection with a fire which began in the washroom of Town and Country Lanes, 3494 Saanich Road, on Nov. 30.

Crown counsel Robert Mulligan told the court Hill went into the men's washroom and lit the towel dispenser, causing minor damage to the wall. Mulligan said Hill was on probation at the time, receiving a suspended sentence and one year's probation in February this year for a breaking and entering conviction.

A charge of arson was withdrawn by Mulligan following a not-guilty plea.

Ostler said Hill might have had too much time on his hands after learning that the youth did not work and had been out of school since last November.

The judge said he would have had no hestitation in imposing a jail term if Hill were older, and expressed surprise in a pre-sentence report which indicated Hill drank three-quarters of a bottle of vodka at one go.

"It's your life," Ostler added, "but the prognosis is very bad."

Ostler handed out a suspended sentence, placed Hill on two year's probation, ordered him to perform 75 hours of community service work, pay $15 damages to Jupiter Lanes, and take any alcoholic counselling suggested by his probation officer. In addition, Ostler prohibited Hill from entering any licensed premise during the probation period and from consuming any liquor unless it is given to him by his parents.

•

Another 17-year-old was also given a suspended sentence and was prohibited from entering the Saanich Road McDonald's Restaurant for three months.

Ronald John Arthur Vanzetta, 7561 Central Saanich, pleaded guilty to causing a disturbance by shouting Nov. 28.

Mulligan said Vanzetta was told not to go into the McDonald's at 3465 Saanich about three weeks before the incident.

Vanzetta was placed on five months' probation and was ordered to perform 40 hours of community service work.

•

James Murray Humphreys, 25, of 841 Shelbourne, was released and remanded until Jan. 3 on charges of theft over $200, involving a $3,000 automobile from Plimley Motors at 1010 Yates, and possession of stolen property.

•

John Douglas Haley, 17, of 190 Denison, was released on his own recognizance in the sum of $500 and was placed on an 11 p.m. curfew by Ostler, who remanded Haley until next Thursday for plea.

Haley is charged with six counts of mischief causing wilful damage to three auto antennas, two pay telephone receivers and a picket fence Wednesday.

•

Fined for drinking-driving offences were: Stuart Richard Riach, 50, of 616 Moss, $450; John Charles Flitton, 19, of 2358 Heron, $400; Peter Krystalowich, 46, of 4109 Cabot, $400; and Daniel Edward Turrie, 22, of 595 Hansen, $350.

Judge presses fish-game inquiry

By JIM HUME
Colonist Reporter

Provincial court Judge John McCarthy said Thursday he intended to press an inquiry into fish and game licence practices in B.C. until he found the truth about alleged improprieties.

There have been charges that senior officials in the fish and game branch of the recreation and conservation ministry received favors. Among the charges are allegations that some staff members received free big-game hunting trips.

The inquiry was ordered by Recreation and Conservaton Minister Sam Bawlf and before it ends, most senior officials of the branch will have been called to testify under oath.

"I am only a provincial court judge," McCarthy said, "but for this inquiry I have all the powers of a supreme court judge. The evidence of witnesses will be under oath. The rules of perjury will apply."

Bawlf has already conducted his own departmental inquiry, but said he was so dissatisfied with the answers he was getting he decided to call in McCarthy.

Among the first witnesses to be called will be Howard Paish, whose trial for fish and game licensing infractions toughed off the inquiry, and Dr. James Hatter, in charge of the branch when Paish's licence was granted.

The official hearings will begin on Jan. 9, but McCarthy said preliminary interviews were already being conducted by counsel A. G. Henderson.

McCarthy said he would welcome any assistance his commission of inquiry could be given from anyone "with personal knowledge" of impropriety.

He said he also intended to find out if charges of harassment by fish and game life field representatives were justified. "We have heard those charges," he said. "We'll find out if they are relevant. If there is anybody out there with any personal knowledge of these things, I just hope they'll come out of the woodwork and testify."

McCarthy said he anticipated his inquiry to be concluded by March. "But I can't give a definite date," he said. "This type of inquiry sometimes snowballs. And remember, it is an inquiry. I don't have to make a case, just assemble the facts."

While the main thrust of the departmental probe is to establish whether there was any wrongdoing, McCarthy said he would welcome constructive suggestions for improvement.

"If the B.C. Federation of Wildlife wants to suggest how things can be improved, for example, I would welcome that," he said.

One of the terms of reference in the order-in-council appointing McCarthy gives him the power to make suggestions as to how to improve the licensing and big-game certificate regulations.

Season's sailings

The B.C. Ferry system will institute increased sailing schedules Wednesday to Saturday, Dec. 24.

The stepped-up sailings will be reintroduced on Boxing Day and will run through to Tuesday Jan. 3.

A reduced schedule will be in effect Christmas Day to enable as many crew members as possible to be with their families.

During the increased sailing periods, ferry runs will be up by 20 per cent, with 12 daily sailings plus three sailings of the Queen of Alberni. The Alberni handles overheight vehicles.

Sears

Where Christmas ideas begin

CHRISTMAS SHOPPING HOURS: For your shopping convenience, Sears is now open 9:30-9:00 Monday thru Saturday 'til Dec. 23rd.

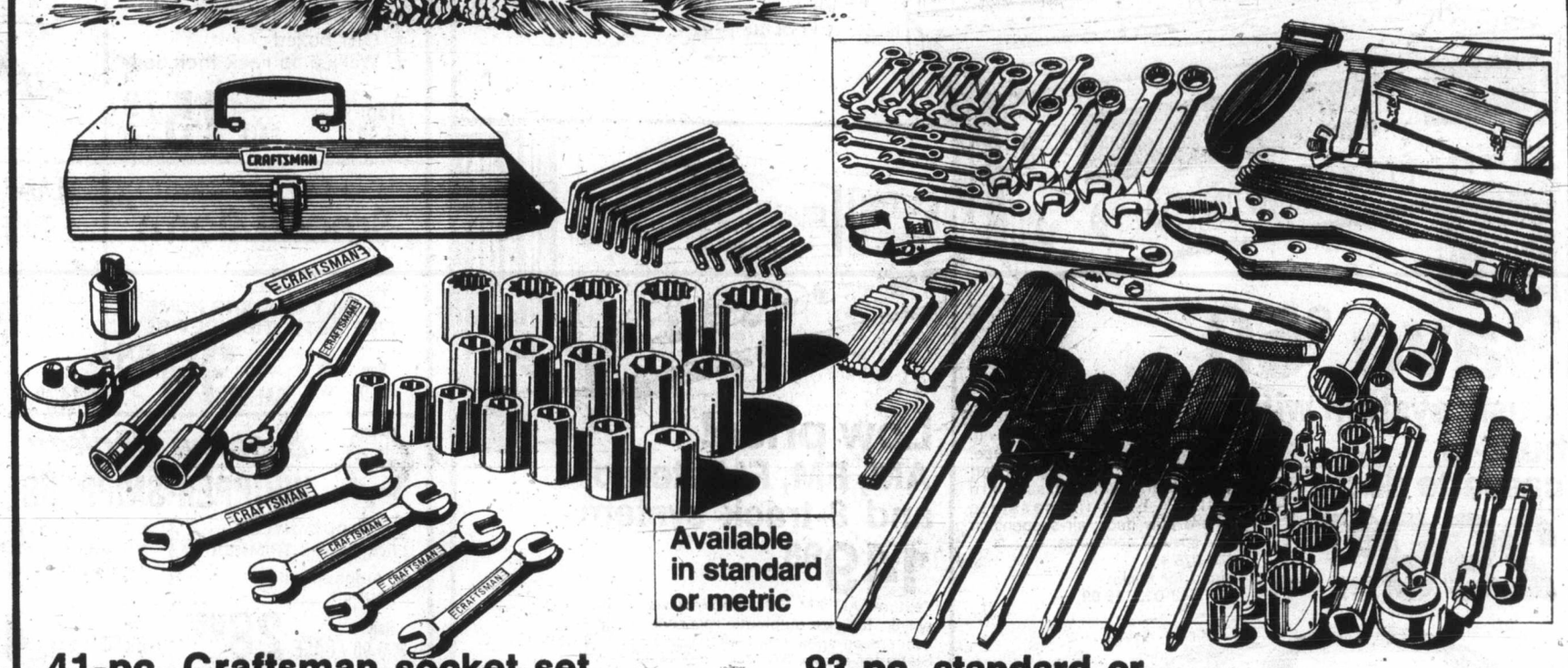

41-pc. Craftsman socket set ideal for beginner or hobbiest

49.97 set

a—Incl. seven ¼" drive 6-pt. sockets (3/16-⅜"), five ⅜"-drive 12-pt. sockets (⅜-⅝"), five ½"-drive 12-pt. sockets (½-¾"). Misc. tools: 14-pc. hex key set, 4 open end wrenches (¼x5/16-⅝x¾"), two quick-release ratchets, 2 extensions, ¼" adapter and metal tool box. 09R 044 792. Available in metric. 09R 044 793.

93-pc. standard or metric socket set with tool box

39.97 set

b—Incl. seven ⅜"-dr. 12-pt. sockets (⅜-¾") 6" extension, spark plug socket, ⅜-¼" adapter, ratchet, eight ¼"-dr. 6-pt. sockets (3/16-7/16"), 3" extension flex T-handle, 18-pc. hex key set; 8" adj. wrench; 10 Hocking plier; hacksaw, 20 blades, 5-pc. comp. wrench set (⅜-⅝"); 6 screwdrivers (slotted, Phillips, Robertson); 6½" slip-joint plier ignition wrench set; tool box. 09R 044 794/5.

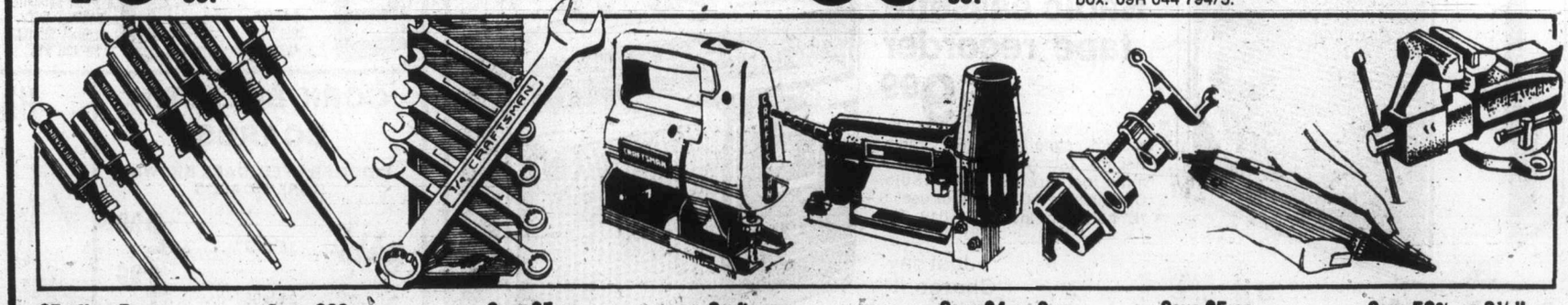

$5 off on 7-pc. screwdriver set
7.97 Reg. 12.99
c—Craftsman set of 3 slotted—⅛x2", 3/16x4", ⅛x-4"; #1, #2 Phillips; #1, #2, Robertson. Gift boxed 09R 032 289

Save $23 on 10-pc. wrench set
18.47 Rég. 41.99
⅜" to 1". Handy plastic carrying pouch. 091040 591.

Save $5 on ½" sabre saw
19.98 Reg. 24.98
e—Craftsman handy 5-speed ½" sabre saw. Ideal gift for the handyman!

Craftsman electric stapler
44.98 each
f—Power-drives even longest staples with push-button ease. Safety lock. Sears exclusive. 09R 093 040.

Save $4 on 2-pc. pipe clamp
3.99 Reg. 7.99
g—Craftsman is what you need for gluing ¾" I.D. pipe Jaw faces 1¾" to 1⅞". Shop now! 09R 046 470

Save $5 on electric engraver
12.97 Reg. 17.99
h—Engrave your name or licence number on your property with this Craftsman engraver. 120 volt. Carbide tip. 09R 032 601

Save 50% on 3½" Craftsman vise
15.97 Reg. 31.98
k—3½" jaws open to 4". For ⅛-1¼" O.D. pipe and many other handyman uses. Weights 18 lb. 09R 046 405

Sears Hardware (9) Phone Enquiries: 595-9111
Advertised prices in effect now through 9:00 p.m. Saturday, December 17, while quantities last.

Simpsons-Sears Ltd.

3190 Shelbourne Street. Lots of Free Parking.

Fruit, vegetables popular

Eggs, potatoes peeled from Canada's changing diet

OTTAWA (CP) — Canadians ate more fruit, vegetables, sugar and beef in 1976 than a year earlier, but cut back on their intake of potatoes, eggs and butter.

The information on the country's changing diet is contained in a recent Statistics Canada report saddled with the bewildering title *Apparent Per Capita Domestic Disappearance of Food in Canada.*

The survey shows that last year Canadians each consumed an average 310.41 pounds of fruit, 144.32 pounds of vegetables, 165.64 pounds of cereal, 92.26 pounds of refined sugar, 110.42 pounds of beef and 53.06 pounds of pork.

The solids were washed down by 259.78 pounds of fluid whole milk.

If that all sounds a bit overwhelming, you may be relieved to know that the average eater cut 15 pounds of potatoes off his diet from a year earlier. The per capita consumption was merely 136.06 pounds.

Consumers also apparently replaced some of the butter they ate in 1975 with margarine last year. Butter consumption dropped to 11.14 pounds from 11.57 pounds a year earlier, while use of margarine jumped 12.08 pounds from 11.58 pounds.

On the fowl front, turkey consumption dropped by about four ounces to 9.26 pounds, while chicken consumption was up three pounds to 32.69 pounds.

Canadians ate more fish, with the total rising to 16.09 pounds from 12.79 pounds.

Some of the increases in consumption rose by startling proportions. The increase in fruit consumed was 7.6 per cent, vegetables 16 per cent, beef about eight per cent and fish 26 per cent.

A recent publication by grocery product manufacturers says food consumption patterns in the country had been changing significantly from 30 years ago.

Meat consumption has been on the rise, while dairy product use has fallen about 50 per cent since the end of the Second World War.

Since 1950, fruit and vegetable consumption has gone up by 50 and 35 per cent respectively.

The trends reflect higher incomes, gradual upgrading of diets and changing tastes.

Some of the food consumption pattern is related to price trends in 1976 from a year earlier. Last year, overall food prices remained stable or declined, while prices of other goods were rising relatively sharply.

Meat prices in 1976, for example, fell by 1.6 per cent, with beef dropping 6.7 per cent over the year. Fresh fruit prices rose one per cent, fresh vegetables jumped 6.3 per cent and sugar prices fell 34.2 per cent.

CHICKEN ON THE RUN
Uncle Fred's
DELIVERS CATERS
385-3468

LAST MINUTE CHRISTMAS IDEAS FROM LUMBERWORLD

Black & Decker 10" DEWALT COMMERCIAL DUTY POWER SHOP
★ 10" blade cuts full 3" deep
★ Totally enclosed motor and automatic brake
Reg. 439.00
SALE 329.99
MODEL No. 7770 STAND EXTRA

THE SHOWER MASSAGE by Water Pik
THIS CHRISTMAS GIVE SOME GOOD CLEAN FUN.
CHROME FINISH WALL MOUNT MODEL Reg. 24.95 SALE 16.88
DELUXE HAND HELD AND STATIONARY MODEL Reg. 39.95 SALE 27.88

UNDER-THE-CABINET FLUORESCENT LIGHT FIXTURE
★ Just plug in
★ Complete with bulb
★ Overall length 18"
Reg. 8.95 SALE 7.29 each

STANLEY SCREWDRIVER SET 5-Piece
★ Gift Boxed
★ Workshop rack included
Reg. 6.49 SALE 4.29 set

STANLEY 4-PIECE CHISEL SET
★ 1/4", 1/2", 3/4" and 1"
★ Gift boxed
★ Workshop rack included
Reg. 24.49 SALE 15.79 set

Black & Decker Workmate
★ Foldaway portable work centre
★ The Original Workmate
Reg. 84.99 SALE 59.95

SmokeAlarm by Water Pik
"EARLY WARNING HOME FIRE DETECTION DEVICE"
Reg. 49.95 SALE 39.95

LAMP AND APPLIANCE TIMER by PARAGON
★ The 24-hour lighting timer that turns your lights on at the time you select and off at a slightly different time each night for a realistic "lived-in" appearance.
Reg. 14.59 SALE 11.99

Black & Decker WHIPPER-SNIPPERS
LIGHT-DUTY NYLON LINE GRASS TRIMMER
★ Automatic line cut off
Reg. $39.95 SALE 28.66
DELUXE HEAVY-DUTY NYLON LINE GRASS TRIMMER
★ Self-feeding line
Reg. 59.99 SALE 43.66

READY-TO-ASSEMBLE STORAGE UNITS Sturdi-Craft
5-SHELF BOOKCASE 64"x32"x10½" SALE 21.95
4-SHELF STORAGE CABINET WITH SLIDING DOORS 60"x30"x15" SALE 27.95
TOY CHEST—STORAGE BENCH 22"x32"x15" SALE 18.95

CORK BULLETIN BOARDS
WOOD FRAMED, DARK BROWN CORK BOARDS
SALE 18"x24" 2.99
24"x36" 4.99

HANDY HORSE
A heavy-duty sawhorse that snaps into place instantly for perfect stability.
LUMBER SUPPORT NOT INCLUDED
Reg. 15.95 SALE 12.88 each

LUMBERWORLD
PRICES EFFECTIVE 'TIL DECEMBER 24th OR WHILE STOCKS LAST
3955 QUADRA ST. 479-7151
ONE BLOCK SOUTH OF McKENZIE
CHARGEX VISA master charge
OPEN 6 DAYS A WEEK 7:30-5:30

Sears
Where Christmas ideas begin

CHRISTMAS SHOPPING HOURS:
For your shopping convenience, Sears is now open 9:30-9:00 Monday through Saturday 'til December 23rd.

Save $40
Tie a bow on this 20" color TV
479.97 Reg. 519.98
Popular-size portable with solid state chassis for long life and precision 'In-Line' Black Matrix picture tube for a bright, sharp picture. Handsome Walnut woodgrain finish cabinet. 57R 014 075.
Stand for above. 57R 040 505. 39.99
Sears Electronics (57) Phone Enquiries: 595-9111
Advertised prices in effect now through 9:00 p.m. Saturday, Dec. 17, while quantities last.

Sears ELECTRONICS

Save $50
Music system with built-in cassette deck
299.97 Reg. 349.98
See what you get: receiver with AM/FM-FM stereo, phono tape, aux.: full-size record changer; with dual diamond/sapphire stylue; built-in cassette record/play deck; air-suspension type speaker enclosures. 57R 028 457.
Stand for above. 57R 048 012. 49.99

Low price!
AM, FM, FM stereo and 8-track system
149.98
Features AM, FM, FM stereo receiver, built-in 8-track tape player, full-size automatic record changer and 2 air-suspension speakers. Switchable AFC. 57R 028 422
Stand for above. 57R 045 000 44.98

Ideal gift!
Radio cassette tape recorder
59.99
a-Solid state AM, FM radio. Record with built-in condensor mike or directly from radio. Operates on AC current or uses 5 'D' batt. (Not Incl.) 57R 019 268

Just say 'Charge it'

Value!
Sears AM, FM, FM stereo portable 8-track tape player
59.99
b—A gift sure to be greatly appreciated! Starts automatically when tape is inserted. Automatic or manual program selection. Solid state. Two, 3½" speakers separate up to 6'. Use AC current or 6 'D' batt. (not included). 57R 019 276

Big buy!
Sears quality cassette recorder
39.99
Automatic shut-off and level control for no-fuss recordings. Push-button controls for all functions. Uses AC current or 4 'C' batt. (not incl.) 57R 019 294

Simpsons-Sears Ltd.
3190 Shelbourne Street. Lots of Free Parking.

Italian senators vote to bury old code

'Honor' murders out

ROME (AP) — The Italian Senate voted unanimously Wednesday to abolish a centuries-old code that allows men virtually to get away with murder in the name of "honor."

The senators — from Communists to neo-Fascists — approved a bill sponsored by women legislators and feminist groups seeking to stamp out "divorce, Italian style" from the books. The bill now goes to the Chamber, where final approval is expected next month.

The new law will do away with a clause in the penal code that provides especially light terms for those convicted of killing a female relative or her lover caught in flagrante or in such circumstances as to justify a sharp emotional reaction.

The clause covers wives as well as daughters and sisters, but it has been most often used by men charged with killing their wives. Under the Crime of Honor provision, killers face a maximum of seven years in jail, while other murders can bring up to life imprisonment. Crime of Honor cases most often ended with jail terms of three to five years.

The new law will also repeal another clause that permits "marriages of reparation" so that charges against rapists who marry their "disgraced" victims are automatically dropped. When the new act becomes effective, a rapist can also be prosecuted after the marriage.

The Crime of Honor code, deeply ingrained in the clannish societies of Mediterranean Europe, has been a crucial factor in putting women at the mercy of their husbands, fathers and brothers, with men literally using the threat of murder to impose their will.

The Crime of Honor even extends to illegitimate babies. Under the current law, the killing or the abandonment of an illegitimate baby is given milder punishment than that of other babies.

Feminist groups campaigned against the Crime of Honor law, marching in front of parliament and chanting, "If you rape me, you can marry me. If I betray you, you can kill me."

Justice Minister Paolo Bonifacio hailed the Senate vote. He said the present law established a "repulsive priority of values" under which "sexual honor became a prevailing value before human life."

DRINKING . . .
If you want to drink and can, that's your business. If you want to stop and can't, that's our business.
ALCOHOLICS ANONYMOUS
8-2020 Douglas St. 383-0415

Ice slip kills young hunter

HOOSICK FALLS, N.Y. (AP) — A teenage hunter died accidentally when he slipped on ice and his gun discharged into his abdomen, authorities said after an autopsy on William Sheridan, 15.

Michelin radials can make your tire dollars go farther. HOW

Do you have any idea of how many dollars you spend on the operation of your car in one year? Of course this figure varies with the individual driver, but in many cases, the figure exceeds a thousand dollars. Did you know that in comparison with conventional bias ply tires, Michelin steel-belted radials could make those dollars go a lot farther?

It's a proven fact, Michelin Radials can give measurable gas savings and up to double the tread life of conventionals . . . and that can mean extra dollars in your pocket at the end of a year's driving.

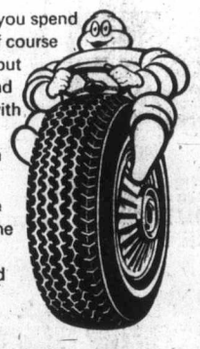

D & D TIRE
1620 Blanshard Street Phone 382-7283
12-15

YOUNG HEN TURKEYS
GOV'T INSPECTED. FROZEN 10-16 LBS. GRADE A lb. 99¢

IDAHO POTATOES
CANADA No. 1. ..... 10 lb. bag 1.29

YOUNG TOM TURKEYS
GOV'T INSPECTED. FROZEN. 20 LBS. AND UP ..... Grade A lb. 95¢

CELERY
CALIFORNIA GROWN CANADA No. 1. ..... LB. 19¢

PRIME RIB ROAST
GOV'T INSPECTED. CANADA GRADE A BEEF. ..... LB. 1.69

BROCCOLI
CALIFORNIA GROWN CANADA No. 1. ..... LB. 39¢

TOMATO JUICE
LIBBY'S. FANCY. 48-FL.-OZ. TIN ..... 69¢

SWEET MIXED PICKLES
HEINZ. 32-FL.-OZ. JAR 1.19

WHOLE KERNEL CORN
GARDEN GATE. FANCY. 12-FL.-OZ. TIN 2 tins 69¢

COCKTAIL MIXES
LANGIS. 26-FL.-OZ. BOTTLE 1.19

PLUM PUDDING
ROBERTSON'S. 16-OZ. PKG. 1.29

STONED WHEAT THINS
WESTON'S. 20-OZ. PKG. 99¢

MEDIUM RIPE OLIVES
LINDSAY. 14-FL.-OZ. TIN 59¢

ASSORTED CANDY
PAULIN'S. RED RIBBON. ASSORTED WEIGHTS. 1.09

PRICES EFFECTIVE THURS., DEC. 15th TO SAT., DEC. 24th.
WE RESERVE THE RIGHT TO LIMIT QUANTITIES
5 STORES TO SERVE YOU
2187 Oak Bay Ave. Cadboro Bay Village
Colwood Plaza
230 Cook St. Shelbourne Plaza

SHOP-EASY FOODS

Sears

Where Christmas ideas begin

CHRISTMAS SHOPPING HOURS: For your shopping convenience, Sears is now open 9:30-9:00 Monday thru Saturday 'til Dec. 23.

Save $40

on our Kenmore 'Free Arm' convertible. Reaches into and sews any area easily!

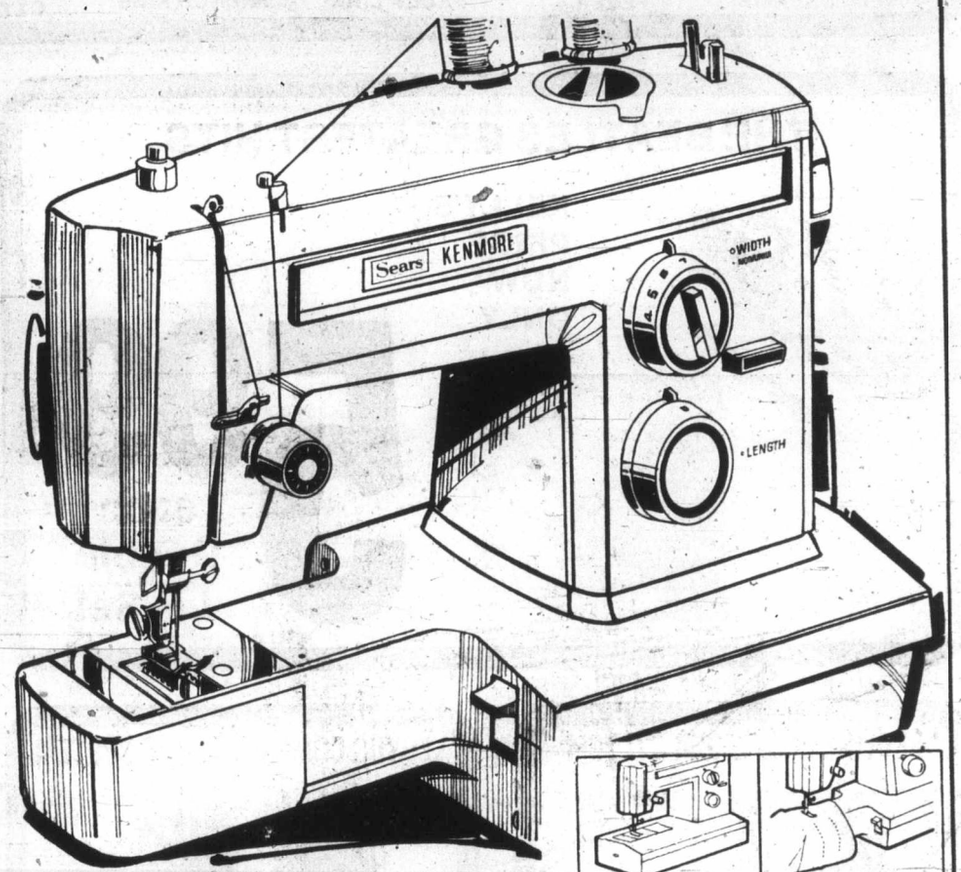

239.99 Reg. 279.99

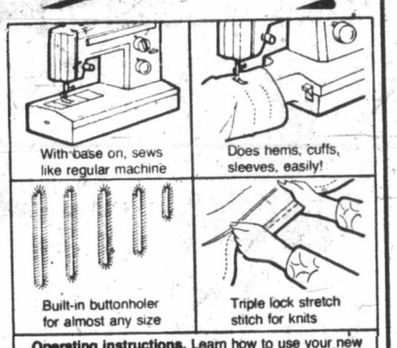

Slip base off for 'free arm' versatility. Sew cuffs, hems and knee patches easily. Use it with the base on your regular sewing needs. Dial for straight, zig-zag, blind hem and mending stitch plus stretch stitches; straight, rickrack, overcase, elastic serging and smocking. 207 481 947

32" wide desk style sewing cabinet. For open arm machine. 20R 098 681 or 98680. Reg. 219.99 ..... **199.97**

Operating instructions. Learn how to use your new Kenmore with the expert instruction of one of our specially trained staff. Instruction is provided on purchase of any Kenmore sewing head.
We service what we sell. Our sales staff is specially trained to recognize and correct minor problems. Contact them by phone or in person. If further adjustment is necessary our service department will be glad to handle it.

Specially grown bushy Christmas trees

Sears low price farm grown select Douglas Fir trees

3.57 5-6 ft.

7-8' .....each 5.77
9-10' .....each 7.77

Thick, bushy 5' to 6' pruned pine or fur

9.97 each

Tree stand. Rugged 1-pc. base, won't tip. 71R 051 030. ..... Each 9.99
Tree stand. Fits trees up to 4" dia. 4 legs. 71R 051 026. ..... Each 4.49
Economy stand. 71R 051 029. ..... 2.49

Sears Garden Shop (71). Personal Shopping Advertised prices in effect now through 9 p.m. Saturday, Dec. 24th.

Simpsons-Sears Ltd.
3190 Shelbourne Street. Lots of Free Parking.

IT'S COOKIN' AT KELLY'S

A BAKERS DOZEN. 13 SUPER HOT TITLES. ONE LOW PRICE

Fleetwood Mac
RUMOURS

Steely Dan
AJA

Supertramp
CRIME OF THE CENTURY

Boz Scaggs
DOWN TWO THEN LEFT

Paul Simon's Greatest Hits

Alan Parson's Project
I ROBOT

Joan Armatrading
SHOW SOME EMOTION

Linda Ronstadt
SIMPLE DREAMS

Ted Nugent
CAT SCRATCH FEVER

Doobie Bros.
LIVIN ON THE FAULT LINE

Bob Welch
FRENCH KISS

Jean Michel Jarre
OXYGENE

Supertramp
EVEN IN THE QUIETEST MOMENTS

3.99 each LP or less

THE BEATLES GREATEST HITS

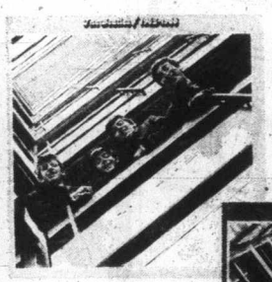

KELLY'S PRICE NOW ONLY

5.99 each Double LP Set

6x2= SUPER BUYS

ELO
OUT OF THE BLUE

Loggins & Messina
FINALE

Beatles
WHITE ALBUM

Donna Summer
ONCE UPON A TIME

Kiss
ALIVE II

Santana
MOONFLOWER

6.99 each Double L.P. Set

PROLINEAR SPEAKER SYSTEM

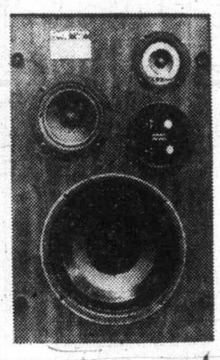

- Model ST60
- 10" woofer
- 5" midrange
- 3" tweeter
- Midrange and tweeter controls
- 60 watts RMS
- 5-year warranty
- Air suspension design for tight bass and crystal clear highs

KELLY'S PRICE NOW ONLY 119.88 ea.

LLOYDS COMPACT MUSIC SYSTEM

A high-quality phonograph with separate bass and treble controls with remote speakers.

NOW ONLY 99.88

AKAI DOLBY CASSETTE
MODEL CS-702 DBL

- DOLBY NOISE REDUCTION
- TRUE FRONT-LOAD FORMAT
- 40-15,000 HZ RESPONSE ± 3 DB
- WOW AND FLUTTER OF ONLY 0.08%
- BIAS SWITCHING AND LIMITER
- 2-YEAR FACTORY WARRANTY

199.88

SONY DIRECT-DRIVE TURNTABLE

MODEL PS-X4 features:
• Quartz lock speed control • Heavy duty DC motor • Rumble — 70 DB • Wow and flutter .03% • Empire 1000ED magnetic cartridge • Semi automatic

249.00

DO YOURSELF A FAVOUR

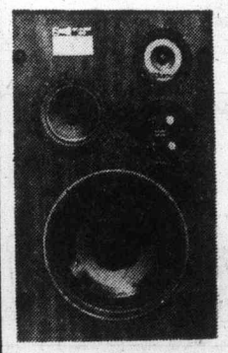

A FINE SYSTEM FEATURING

- SANSUI 5050 60-WATT STEREO RECEIVER
- AKAI AP003 BELT-DRIVE SEMI-AUTOMATIC TURNTABLE
- PROLINEAR STAGE 60 3-WAY AIR-SUSPENSION SPEAKER SYSTEM
- 5-YEAR FACTORY WARRANTY
- FREE DELIVERY AND SETUP IN GREATER VICTORIA

699.88

12-16

David Bowie
STATION TO STATION

Thin Lizzy
JOHNNY THE FOX

Boz Scraggs & Band

Black Oak Arkansas
EARLY TIMES

Bob Dylan
HARD RAIN

Laura Nyro
SMILE

Lou Reed
CONEY ISLAND BABY

2.99 each LP

OPEN MONDAY TO FRIDAY 9:30 to 9:00 p.m.

Victoria's Music Store

KELLY'S

728 YATES

388-5502

master charge

CHARGEX

B.C., Ottawa accomplish 'great deal'

Alcan line problems tackled

B.C. and Ottawa ended their first round of Alcan Pipeline talks late Thursday afternoon "with a great deal accomplished but no agreements signed."

Energy Minister Jack Davis spent the afternoon and evening with Allan MacEachen, president of the Privy Council and deputy prime minister, discussing major concerns of the province regarding construction of the pipeline from Alaska, across the Yukon, B.C. and Alberta.

Both men said the meeting was not expected to bring early agreement.

"This is the first time we have had a chance to discuss the issues as they affect B.C.," Davis said. "We have supported the pipeline from the start and we still support it. But we obviously want to make sure that the interests of British Columbiaps are well protected."

Davis said it was fairly obvious that B.C. would have to make some heavy investments during the construction period. "We want it spelled out as to how we recover those investments," he said. "We don't think the taxpayers of B.C. should have to pay for them."

Asked what type of investment he meant, Davis named highways and bridges as "obvious."

"If you have heavy trucks carrying heavy loads over the highways for a long period of time, there will be obvious maintenance costs," he said. "We have a lot of Bailey bridges in the north which would have to be replaced. These are costs which should not be charged to the B.C. taxpayer but to the company or the American taxpayer."

MacEachen said B.C.'s detailed position paper would be of great assistance in he coming months as both federal and provincial governments, and the U.S. and the pipeline builders, hammered out the details of the construction agreement.

Actual construction is scheduled to start in 1981 and is expected to bring around $4 billion in revenue to Canada. B.C. stands to pick up around a quarter of that.

MacEachen and Davis declined to give specific numbers either on the benefits or the number of people to be employed.

But they both agreed that at both levels of government every effort would be made "to maximize local involvement."

"I came here to begin the process," MacEachen said. "Nothing has been rejected, nothing has been agreed to. But we have made a good start."

The Alcan pipeline is an abbreviation of Alaska-Canada and has nothing to do with the aluminum company bearing the same name. Original name of the Alaska Highway was also Alcan.

A flower 'first' for aged in city

Many Greater Victoria shut-ins and elderly people will be part of a "first" this year in the way of a good turn in helping to assure them of a brighter Christmas.

More than 1,000 poinsettias will be presented as Christmas gifts by scores of community-minded people of all ages to elderly residents and shut-ins.

The downtown Victoria Eaton's store is supplying the plants which will be delivered starting Dec.22 by Boy Scouts. The project is being co-ordinated by the Rotary Club of Victoria, and organizations involved in organizing the distribution include Goodwill Enterprises, Meals-on-Wheels and the Salvation Army.

The poinsettias are being used by Eaton's as pre-Christmas decorations.

Christmas mail arrives in mess

CALGARY (CP) — At least one-fifth of a massive backlog of Christmas mail which began arriving here Wednesday from rain-drenched Toronto is soaking wet and hundreds of pounds of mail has been destroyed, a city inside postal worker said Thursday.

"Obviously a lot of the mail was left to sit out in the rain in bags the post office might have you believe are water proof but aren't," he said.

However, a post office spokesman said Thursday morning that while two bags—roughly a hundred pounds—of Toronto mail were found wet "there's no way it's a large amount of damage."

"Absolutely no wet or ruined mail" had arrived in Victoria, a Victoria post office spokesman said Thursday night.

The extent of the damage will not be known until the mail is delivered.

The worker, who asked not to be identified, said mail destined for southern Alberta "was obviously left to sit in the rain" in Toronto during an illegal walkout by members of the city's local of the Canadian Union of Postal Workers (CUPW).

"A lot of the stuff we got Wednesday during the afternoon shift was absolutely destroyed. Parcels, Christmas cards, first-class and registered mail. You name it."

The week-old Toronto strike ended Tuesday after an agreement was reached.

Musical help in unison

Victoria's finance committee recommended Thursday that the city offer an annual $500 scholarship to the Victoria Conservatory of Music.

A previous $250 scholarship was discontinued in 1973, the conservatory pointed out to city council in a letter.

A request for an unspecified sum to help offset the conservatory's $15,000 shortfall this year in the scholarship and bursary fund was referred to the Greater Victoria Inter-municipal Committee for consideration.

Big on help

Representing a small club with a big heart, Victoria Cosmopolitan Club president Don Pierce, right, presents a $9.675 cheque to George Bates, administrator of Garth Homer Achievment Centre. Money is portion of $28,000 raised for charity by the club.

Advertising brings product information to you

CANADIAN ADVERTISING ADVISORY BOARD

CHICKEN ON THE RUN
Uncle Fred's
DELIVERS
CATERS
385-3468

ok TIRE STORE
3030 NANAIMO ST. 386-3156
WHEEL-TO-WHEEL SECURITY

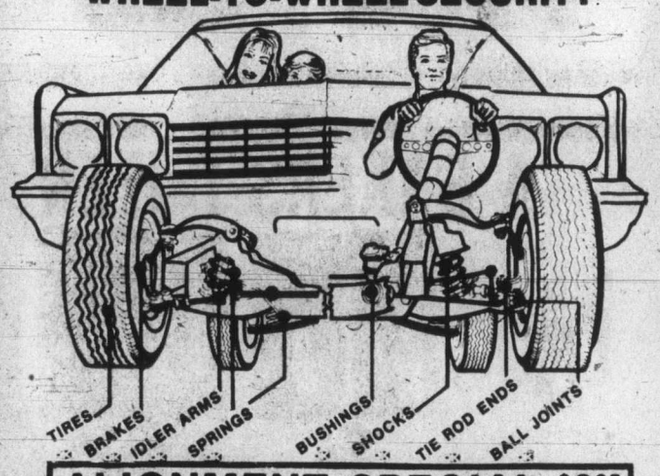

ALIGNMENT SPECIAL $9.95
TORSION BARS AND PARTS EXTRA
MONDAY-SATURDAY
8:00-5:00
FRI. 8:00-5:30
SAT. 8:00-5:00
MOST AMERICAN CARS
WE DO IMPORTS TOO
BY APPOINTMENT
BUY NOW!
FREE BRAKE INSPECTION
'IF YOU CAN'T STOP—DON'T START!'
11-1

Lamb's Navy Rum. When you mix it, you don't lose it.
Lamb's full distinctive flavour comes smoothly through your mixer.
In fact, Lamb's unique quality has made it known round the world for more than 100 years.

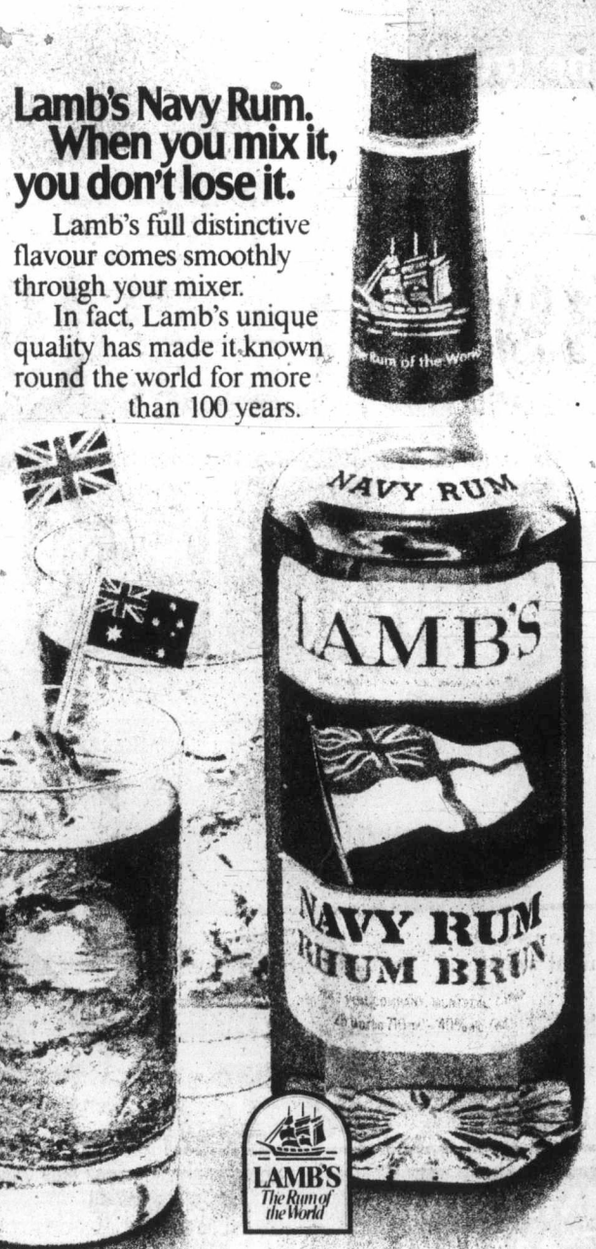

CLIP OUT AND USE
Gift Suggestions from Murchie's SINCE 1894

Regal
A coffee maker for MOM
POLYDRIP
• The only electric automatic coffeemaker that Murchie's recommends
• Makes 80-100 cups per lb.
• Brews 4-9 cups in less than min. per cup
• Automatically stays warm
• Betty Crocker approved & kitchen tested
• Full three year warranty
Specially Xmas priced $32.95
Includes 1 lb. Murchie's Coffee Retail Value to $4.79

Let DAD grind the coffee
BRAUN
AUTOMATIC COFFEE MILL
In colours of red, white or gold. Guaranteed by Braun for 5 years. Filter coffee ground in 20 sec.
$23.95
Including 1 lb. Murchie's Coffee your choice Retail value $4.79

MURCHIE'S STOCKING FILLER THRILLERS
• Mugs
• Drip catcher
• Tea Balls
• Mini Tea Paks
• Magnetic Beaties & Bunkies
• Jam & Tea Paks
• Honeys
• Hot Chocolate (2 for 25c)
From 45c

MURCHIE'S NEW 3-PAK ENGLISH COLLECTOR CANNISTER
• 3 color designs
• Imported & filled with 3 deliciously different blends of Murchie's fine tea bags
Small Pak 90 T Bags Net wt. 6 oz. $5.75
Large Pak 180 T Bags Net wt. 12 oz. $6.75

It's the Third only Royal Jubilee Christmas in History. We have purchased this year over 50,000 Jubilee Items & still have a few left — Join the collectors now — THEY MAKE TERRIFIC GIFTS.
The famous mail order advertised tray which has been seen in your newspaper for as high as $7.95 available now for $4.95
A collector's 1 lb. cannister commemorating the Queen's Silver Jubilee with pictures of Her Majesty and the Duke of Edinburgh, 120 (1-2) cup tea bags of the Royal Jubilee Blend. Net weight 8 ozs. $5.95
½ lb. Drum cannister of the Royal Jubilee Blend containing 60 (1-2) cup tea bags, 4 ozs. net weight. $3.79
SPECIAL OFFER Silver Jubilee Mug Only $1.39

MURCHIE'S INTERNATIONAL FAMOUS GIFT PAKS
Give a Gift of Good Taste. From the tea gardens of the world.
From $1.65
ROYAL CANADIAN GIFT-PAK WITH QUEEN'S LETTER
From $10.95
(Give it to a Queen on your list)
(Mail order box available) .25c

Don't miss our MUG DISPLAY
89c and up

Bone China and Earthenware
TEAPOTS
Always an appreciated gift.
From $2.35 to $52.00

HAVE YOUR GIFT BOXED
Season's Greetings
in one of our chocolate brown Gold Crested Boxes. Complimentary with purchase of $2 or more

English Made
SPONG GRINDERS
Cast Iron, Table or Wall Mounted
From $15.95 to $34.95
SEE OUR HAND GRINDERS FROM GERMANY & ITALY

MELITA FILTER POTS
including— filter top, filter papers, scoop & instructions.
4-6 CUPS Sale Price $4.49
6-8 CUPS Sale Price $4.99
Check out these prices anywhere

MURCHIE'S AND KNOTT'S TEA(M) UP WITH THREE GREAT GIFTS

ENGLISH IMPORTED TEA CANNISTER
Oriental Design with 30 1-2 cup No. 10 Blend Tea Bags
1 Jar of Knott's Famous Boysenberry Jam
6 oz. Boxed with History of Both Families on Box. $3.95
A real winning gift for anyone

• 1 ENGLISH CANNISTER with 30 T Bags.
• 1 BROWN BETTY TEAPOT
• 1 JAR KNOTT'S FAMOUS JAM 6 oz.
$7.95
A gift Granny would be thrilled with.

MURCHIE'S & KNOTT'S (TEA)M UP WITH TEA & JAM
4 Jars of Knott's Berry Farm's famous jam and two English Tea Caddies filled with Murchie's deliciously different Tea Bags.
Specially priced at $8.95

632 FORT ST., VICTORIA
Murchie's
850 Park Royal, North Mall
1008 Robson St.
Pacific Centre
(Dunsmuir Entrance)
57 Richmond Square
560 Cambie St., 681-2306
(10% Discount)
Museum Store Head Office

Despite weather, this crowd turned out on wharf at Waldron Island

Other pictures of annual trip are printed on Page 27 of today's paper

A lot like Christmas for islanders

Santaships bring pleasure

By DOUG PENDER
Colonist Staff Writer

A little like hard work, a little like a party, and a lot like Christmas — Santaship 1977 churned through the Gulf Islands on the weekend to bring toys, candies, oranges and giggles to something like 500 children.

This was the 17th year the Jaycees of Victoria and Bellingham braved the seas of December to call on island ports to visit children who would otherwise not have seen a real Santa Claus. No, the children aren't all poor by any means, says Victoria Jaycee Jim Anderson, a veteran of past trips. Santaship is really not a work of charity. Any child who appeared on the wharves where the ship docked received treats and spoke to Santa.

It's an exercise in international relations — where the Bellingham Jaycees call on Canadian ports and the Canadian Jaycees on American ports.

And it allows the officers and men of HMCS Malahat naval reserve unit — Santaship was actually the Esquimalt gate vessel Porte Quebec — to put in more hours of sea duty.

Santaship left Esquimalt harbor Friday night and made its first stop at government wharf in Sidney where some of the Jaycees boarded and waited to sail on the morning tide.

Stuffed into the forecastle of the ship were cartons of toys collected by the Jaycees during the previous months.

First stop Saturday morning was Kuper Island to entertain children of the Penalkute Indian band. Santaship travellers were alarmed when only seven children showed up on the wharf to greet the ship, but by the time cartons of toys had been lugged up the hill to a gymnasium, 50 or 60 children had gathered around.

There and at six other stops before the cruise ended Sunday night — Thetis Island, Bedwell Harbor, Friday Harbor, Deer Island, Waldron Island, Roche Harbor — the scene was the same.

Ho, ho, ho from Santa, line-up, sit on Santa's knee and gifts. Then goodbye and expressions of appreciation from islanders.

"Wonderful of you to do this."

"The children love it."

"Thanks for coming."

At Waldron Island on the American side Sunday afternoon — this was the second to last stop for Santaship — Jaycees and sailors boarded the smaller vessel that accompanied Santaship and rode through the cold drizzle to meet Waldron's commune dwellers and families who had sailed their boats in from surrounding islands.

Among the last cartons to be taken from the boat was one that contained small tinsel Christmas trees.

A young mother with a baby on her hip thanked the Jaycees but said the artificial trees would not be necessary. "We're very traditional here," she said. "We even believe in Santaships."

Under every Christmas tree, there should be some Roots.

Gift Certificates available

OPEN ON FRIDAY TILL 9 P.M.
ROOTS NATURAL FOOTWEAR
1202 Wharf Street, Victoria
12-9
Roots

MUNRO'S BOOKS

753 Yates Street— 382-2464
168 Market Square — 560 Johnson 382-1322

When planning your gift list, remember we have interesting and inexpensive books on just about any subject, and that books are tax free. To help you decide, we are listing some of our most popular new titles.

THE UNKNOWN ISLAND
Ian Smith
Written by a wildlife biologist, this book provides an excellent introduction to the forests, flowers, animals and land forms of Vancouver Island. The book has been out of print for over a year and we are very happy to see a second edition available. Handsomely illustrated with 120 photographs, 90 in colour, and many drawings. **24.95**

PACIFIC YACHTING'S CRUISING GUIDE TO THE GULF ISLANDS AND VANCOUVER ISLAND FROM SOOKE TO COURTENAY
Bill Wolferston
This is a unique Yachtsman's guide. It contains detailed information on navigational problems not in government charts and publications, advice on where to go and what to do when there. Illustrated throughout with colour photographs and maps. This popular book was also out of print and many people have been waiting for the new edition. **29.95**

THE RANDOM HOUSE ENCYCLOPEDIA
A new kind of reference work, designed for today's visually oriented world. With more than 13,800 pictures, 11,325 in full colour, this is the most exciting breakthrough in the publishing of reference materials in our time. More than 800 experts contributed their knowledge to this fine book. 2856 pages. **79.95**

TOM THOMSON: THE SILENCE AND THE STORM
Harold Town and David Silcox
This beautiful book celebrates the 100th anniversary of Thomson's birth. 172 full colour paintings have been reproduced with outstanding fidelity. The book was published to sell at 42.50, and after Christmas it will be at that price, so it represents excellent value at **29.95**

THE BOOK OF LISTS
Irving Wallace and Family
The people who brought you **The People's Almanac** have produced another winner. Want to know the five most hated people in history, the fifteen most boring classics, the ten best movies of all time, the fifteen leading heavy drinkers of the 20th Century, the twenty-three busiest lovers? Read on. **12.95**

HERITAGE OF BRITAIN
A. L. Rowse
In this superbly illustrated book, the well-known historian A. L. Rowse guides us through the stages of British history from the Stone Age to the present day. His highly informative and lively text is accompanied by full colour illustrations throughout. Excellent value. **12.95**

SILMARILLION
J. R. R. Tolkien
This is the story of the First Age in Tolkien world. Edited and prepared for publication by the author's son, it is a work of unparalleled and sustained imagination. **10.95**

WISDOM OF THE WEST
Bertrand Russell
A unique illustrated history of philosophy by the Nobel Prize winner for literature, with 500 illustrations, 250 of them in full colour. A wonderful book to stimulate intellectual curiosity. A special value at **10.49**

HONOURABLE SCHOOLBOY
John Le Carre
A grandly conceived and intricately drawn plot set against the exotic background of Hong Kong makes this a novel worthy of the highly successful **Spy Who Came in from the Cold.** **10.95**

READERS DIGEST GREAT WORLD ATLAS
A very fine atlas, recently updated with beautiful maps and including much information about the Earth and the Universe. Approx. 11"x15½". Represents excellent value at **24.95**

SPECIAL VALUE
TO EVERYTHING THERE IS A SEASON
Designed and photographed by Roloff Beny
This remarkable book about Canada is now in its fifth printing. With 56 colour plates, 144 black and white duotones, 10 maps and line drawings. Regular price 49.95.
SPECIAL **39.95**

CALENDARS—CALENDARS—CALENDARS
Tolkien Calendars, Sierra Club Calendars, Wildflower Calendars, Calendars, Cat Calendars, Ship Calendars, Cape Dorset Calendars, Native Calendars, Art Calendars, Dune Calendars. A useful gift for anyone.

12-15

GO AHEAD AND ASK US

IMPERIAL BUILDING MATERIALS LTD.

MANDEL FLOOR for COVERINGS

Been imagining sitting on soft luxurious new carpet to open your gifts on Christmas Morning? Make it a dream come true!

SALE!

THERE'S STILL TIME FOR US TO INSTALL IT!

Santa! Great Prices now to make it even more feasible!

PRINTS Excellent In Stock Selection — 6.99 SQ. YD.

CLASSIC ARTS Luxurious Saxony Plush. Regular 13.95 — 9.75 SQ. YD.

HARD TWIST Durable and Attractive Acrilan. Regular 13.95 — 9.75 SQ. YD.

LEVEL LOOPS Rubber Backed, Great For Do-It-Yourselfers. — 5.95 SQ. YD.

...and for a sparkling kitchen, bathroom or laundry room
VINYL
in dozens of patterns, all in stock by Armstrong, Gaf, Domcor and Congoleum

Give us a call right away — we'll beatle on over....

CHARGEX
master charge

2955 DOUGLAS ST.
(One Block South of Woodwards)
386-1401

IMPERIAL BUILDING MATERIALS LTD.

OPEN MON - FRI. 8 a.m. - 5 p.m.
Saturdays 9 a.m. to 5 p.m.

Canadian and U.S. ships visit Gulf Islands again this year to bring Santa Claus to youngsters in remote communities

CANADIAN JAYCEES travelled in style aboard HMCS Porte Quebec, Navy gate vessel, while Bellingham counterparts made do with power cruiser. But both groups brought joy to youngsters on many islands in Gulf and San Juan groups. This meeting took place near Bedwell Harbor. Trip has become annual highlight on West Coast about 12 days before Christmas.

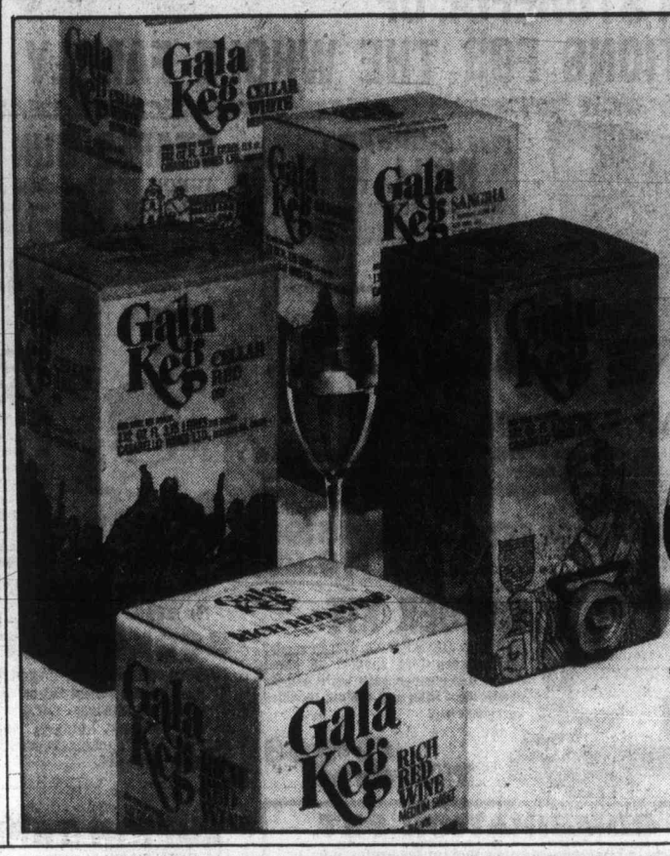

There's more great taste in every Gala Keg, the naturally good wines from Casabello.

The great taste of Gala Keg wines by Casabello are a natural complement to good dining and good times. Naturally fermented and naturally aged, Gala Keg wines offer you a smooth taste you'll find delightfully rewarding.

Each Gala Keg holds a full 3.75 litres, equivalent to 5 bottles. And because no air is trapped inside the unique plastic liner your last glass will taste as good as the first.

Introduce yourself and your friends to Gala Keg, five fine wines that naturally reward you with great taste. And more of it.

Available in Rich Red, Cellar Red Dry and Medium Dry, Cellar White and Sangria.

casabello WINES LIMITED

Clown Ron Pahl of Victoria prepares his act at Kuper Island

ego interiors
2 FLOORS OF CHRISTMAS GIFTS
10-29

OPEN TIL 9 P.M.

from 19. FINNISH TAPESTRY
89. DOWN QUILTS

While shopping downtown, come see us for a beautiful selection of unusual gift ideas. We sell saunas and accessories for them too.

Suomi House Finnish Imports
634 Humboldt St. (Nootka Court)
12-15

SOUND EXPLOSION

"IT'S A SONY"

On Sale Thurs. Fri. Sat. Dec. 15-17

Once You Hear It, You Will Want To Buy It !

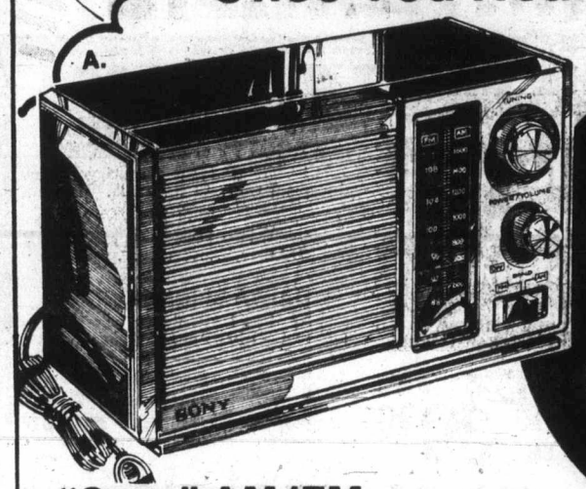

YOUR CHOICE A-B-C

39.99

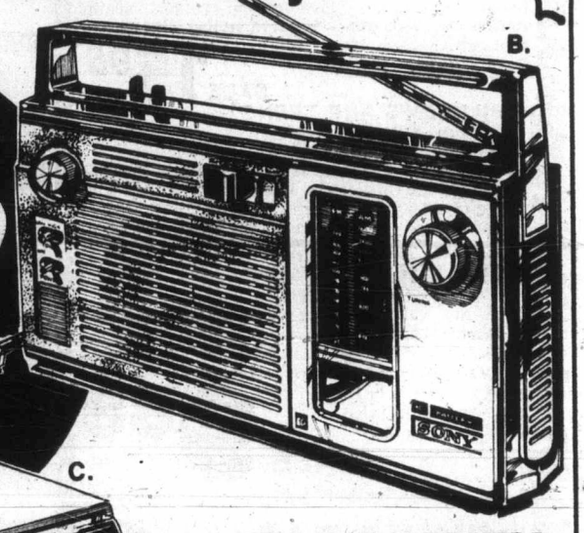

"Sony" AM/FM Table Radio
- Compact, contemporary styling with solid state circuitry;
- AFC, slide rule tuning 4" speaker for full-tone enjoyment.

"Sony" AM/FM Clock Radio
- Low-profile styling with rich full sound!
- Large numerals, 24 hour alarm system
- Large dynamic speaker;
- Radio or buzzer alarm;
- Push-button controls.

"Sony" AM/FM Portable Radio
- Solid state, battery /AC operation (batteries not included).
- Extra large 3-5/8" speaker telescoping antenna and built-in handle.

"Sony" Cassette Recorder

Here's reliability! "Sony-O-Matic" optimum recording level plus:
- Review function
- Automatic shut-off
- Battery & AC operation
- Earphone

69.99

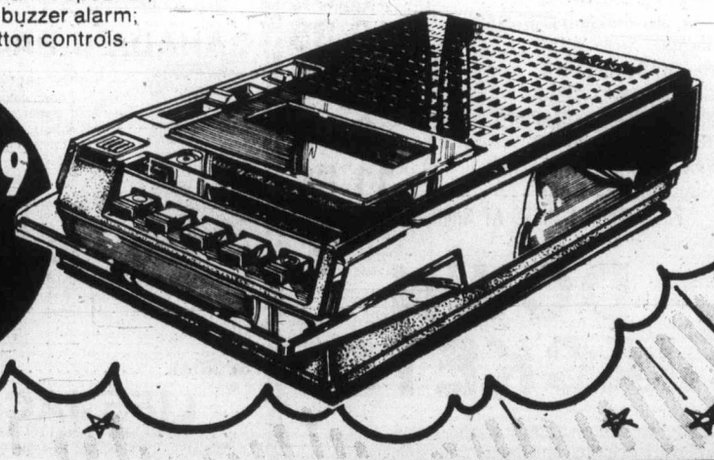

Zellers

Hillside Shopping Centre
Open Mon.-Sat. 9:30 to 9:30 until Christmas
12-15

CHARGEX master charge

Shop at CAPITAL for Christmas

SHOP DAILY 9-9
SAT. 'TIL 5:30

A STOREFUL OF GIFT SUGGESTIONS FOR THE WHOLE FAMILY

MEN'S WEAR

"IMPACT" PERMANENT PRESS SHIRTS

65% poly acrylic/35% viscose. Assorted plaids — Machine washable. Sizes S,M,L,XL. Reg. 8.95.
SALE 5.95

STANFIELD'S T-SHIRTS

Crew-neck style, one front pocket, reinforced neck band. Machine wash 'n dry. A wide selection of colors to choose from. Sizes S,M,L and XL. Reg. 3.69 each.
SALE 2.95

MEN'S SLACKS

GWG young men's dress slacks — easy-care 100% poly gabardine. Self-belted waist, slash front pockets. Choose from BROWN, BLACK, NAVY, POWDER or TAN in even waist sizes 28-36. (Not all sizes in all colors).
SALE PAIR 16.95

MEN'S DRESS SHIRTS

MICHEL D'OR machine washable — fully tapered for a great fit. SOLIDS or PATTERNED in a great selection of colors. Sizes S,M,L or XL. Regular 11.95 each SALE 9.88

LADIES' WRAP SKIRTS

100% cotton prewashed 12-ounce denim. Comfortable, casual and stylish. Sizes S,M,L. Regular 13.95 SALE 10.95

G.W.G. BOOT JEANS

Rodeo boot style — 100% cotton 14 ounce denim (unwashed). 5 pocket — Western styling with classic boot cut leg. Sizes 29-44. Regular 19.95.
SALE 15.95

CHILDREN'S AND TEENS' KNIT SHIRTS

20% OFF. A large choice of long-sleeve knits in poly/-cotton blends. Crew necks, knit collars, etc. in a wide range of colors and patterns. Sizes 4 to 20.
Reg. 3.49 to 7.95. ALL AT 20% OFF

PYJAMAS

Give the "MAN" of your choice pyjamas for Christmas. Choose from a wide selection of patterned and solid colors in 100% cotton flannels or 50/50 poly cottons. Boxer or 2 button adjustable waist — sizes A to E. Our regular low price 11.95 and 12.95 set.
SALE 9.88

TENNIS RACQUETS

A great selection of pre-strung tennis racquets — wood and metal framed for hours of healthful fun for the athletically inclined.

- SPALDING JR. TOURNAMENT Regular 15.95, SALE 11.95
- SPALDING ROSIE CASALS Regular 24.95. SALE 18.88
- SPALDING PANCHO GONZALES Regular 24.95. SALE 18.88
- CHEMOLD ROD LAVER Regular 16.95. SALE 11.99
- METAL FRAME PYRASPORT Regular 12.95. SALE 8.99
- VANTAGE PRO METAL FRAME Regular 14.95. SALE 11.88

PLUS MANY OTHERS AT SIMILAR SAVINGS!

DOWN JACKETS

UTEX 70% down, 30% feather-filled jacket — NYLON outer shell and lining, drawstring waist and 2-way patch pockets. Choose from NAVY, POWDER, ROYAL or RED in sizes 36-46. A very warming gift! Regular 49.95.
SPECIAL 39.95

2-SPEED DRILL KIT

BLACK & DECKER 2-speed 3/8" electric drill complete with 3 metal bits, 3" wire wheel brush, 2" grinding wheel, 5 sanding discs, wheel arbor, chuck key and holder all in a custom carrying case.
SALE 27.88

TAP AND DIE SETS

Tungsten steel heat treated 40-piece tap and die sets — a complete threading tool set. Your choice of combination set NATIONAL COARSE and NATIONAL FINE or a 40-piece METRIC SET.
COMBINATION SET ... SALE 15.99
METRIC SET ..... SALE 18.88

SANDER KIT

BLACK & DECKER No. 7431-04 sander kit includes 7404 sander, 26 sheets assorted sandpaper, putty knife, can of plastic wood filler and custom moulded carrying case.
SPECIAL 23.88

COMBINATION SET

Made in England — a handy tool for the professional or home workshop. Square head with spirit level, centre head, protractor head with spirit level, height and depth gauge. Regular 14.95.
SPECIAL 11.88

HACKSAW

Tubular steel frame, chrome plated hacksaw frame complete with blade and boxed. Adjustable length, ideal for professional or handymen. Regular 5.25 each.
SALE 3.99

LEVEL

MAYES 24" alloy metal level — UNI-VIAL — does the same work as two conventional bentglass vials — a professional tool at handy man prices. Regular 9.89 each.
SALE 7.99

STAPLE GUN

ARROW JT 21 household duty staple gun tacker — baked enamel finish. Our regular price 11.49 each.
SPECIAL 8.88

ROUTER KITS

BLACK & DECKER router kit — No. 7630-04 model — 1 H.P. commercial heavy duty unit complete with wrenches, guide, high-speed bit and custom carrying kit. A great gift for years and years of giving:
Our regular low price 84.95. No. 7630. SALE 69.88

SOCKET SET

21-piece combination 1/4" and 3/8" square drive socket set — Triple chrome plated set consists of 8" drop forged ratchet, 3" and 6" extensions, nut driver handle, spark plug socket, 3/8"x1/4" adapter, 7 only 1/4" sockets from 3/16" to 3/8" and 7 only 3/8" 12 pt. sockets from 3/8" to 3/4". Regular 17.95 set.
SALE 12.99

LUFKIN TAPE RULES

LUFKIN ULTRALOCK tape rule with FREE carpenter's apron. Lightweight high strength metal case, yellow clad tape with toggle lock to hold blade at any length.
12-FOOT — SALE 8.49
16-FOOT — SALE 9.88
25-FOOT — SALE 11.49

SPOTLIGHT

Hand-held 12-VOLT quartz-halogen spotlight draws minimum amperage — plugs into cigarette lighter of car, trunk, etc. 15-foot retractable cord — pistol-grip handle. Regular 23.95 each.
SALE 19.88

25-LIGHT OUTDOOR SET

NOMA — 25 assorted color SPARKLE or GLOW bulbs on a string for all your outdoor decorating needs. Approximately 14" spacing between bulbs.
SPECIAL 6.88

20 MINI-LITES

20 assorted color mini lites with push in type bulbs. NOEL by NOMA. Ideal for decorating artificial trees, mirrors, mantles, windows etc.
SPECIAL 1.49

GIFT WRAP VALUES

Great values on better quality paper and foil for all your gift wrapping needs.

- 8-ROLL PAPER 26"x420" total ..... SPECIAL 2.69
- FLAT WRAP 20 sheets assorted paper 26"x400" total ..... SALE 1.49
- 3 ROLL LOG FOIL or PAPER 30"x240" total foil or 30"x480" paper ..... SPECIAL 3.49
- JUMBO LOG FOIL or PAPER 26"x84" foil log or 26"x240" paper ..... SALE 1.49

NOMA SANTA LITES

35 light plain "SANTA LITES" indoor midget light set — assorted color bulbs.
SALE SET 3.69

TABLE TREE

24" poly tree — 127 tips complete with snap together stand, satin ornaments and 20 midget light set. Regular 7.99 complete.
SALE 5.99

GIFTS FOR THE GREAT OUTDOORS

Take advantage of the timely savings for the outdoors-person in camping, fishing and sporting goods.

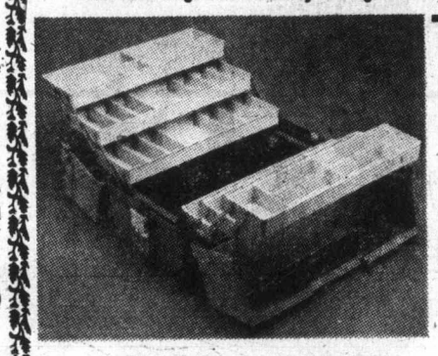

TACKLE BOX

PLANO deluxe No. 9106 tackle box for fresh or salt water tackle. 42 compartments in 6 worm-proof trays that are 1 1/2" deep. Two-tone HARVEST GOLD and RAW UMBER — overall size 19 1/2"x-11 1/4" wide x 10 1/2" high. Our regular low price 49.95.
SALE 39.99

SCOTTY DOWNRIGGER

DEPTHMASTER downrigger complete with 200 ft., 135-lb. wire line, release and base.
Our regular price 69.95.
SALE 56.88

DAIWA SPINNING REEL

No. 7650 DAIWA open face spinning reel — RIGHT or LEFT hand retrieve, high speed gears, sealed ball bearing movement. A great reel for the serious fisherman.
Regular 27.95 each.
SALE 21.88

FISHING SPECIALS

- ABE & AL No. 2 DODGER 3.79
- DAIWA 4727 REGAL ROD 9' — 2 piece Surfcast Rod. Reg. 29.95 .. 19.99
- DAIWA PRESENTATION ROD No. 5627 — 9 ft., Spinning Rod ... 21.99
- DAIWA No. 506 SPINNING REEL Open Face — Reg. 32.95 ea. .. 24.88
- Lil CHIEF ELECTRIC SMOKER 42.88
- 8106 PLANO TACKLE BOX Reg. 29.95 ..... 23.95

CANADA II PACK

16"x22"x8" BLUE OXFORD NYLON bag — 2 main compartments — 4 outside covered zippered pouches and MAPLE LEAF on flap. RED anodized aluminum "H" frame and nylon mesh back bands. Regular 23.88.
SALE 17.99

HASCO PACK

Pin and ring mounted ORANGE OXFORD NYLON pack — 1 large main compartment, 4 zippered covered side pouches. Sturdy ANODIZED aluminum "U" frame. Regular 24.95 complete.
SPECIAL 19.88

LIFE JACKET

GOV'T. APPROVED kapok fill adult size keyhole style lifejacket for pleasure craft etc.
SALE ea. 8.99

BOAT CUSHIONS

GOV'T. APPROVED 15"x15"x2" kapok filled boat cushion. Doubles as a cushion or lifesaving unit.
SALE ea. 8.49

RHYS DAVIS TEASERS

The surefire strip holder! An ideal stocking stuffer. Your choice of MINNOW, STRIP or HERRING.
SPECIAL, ea. 1.19

GREAT GIFTS FROM COLEMAN

EASI-LITE® STOVE

No. 431 compact 2-burner gas camp stove with new "EASI-LITE®" feature.
SPECIAL 31.88

DELUXE 3-BURNER STOVE

No. 433 COLEMAN deluxe 3-burner camp stove with "EASI-LITE®" control — just hold lighted match to master burner, turn control click to "lite". Regular 64.95 each. ..... SALE 54.88

DURABOND COOLER

COLEMAN 5288 DURABOND cooler — 25 Imperial quarts — built in moulded handle. Regular 18.95 each.
SPECIAL 14.95

EASY LITE® LANTERN

COLEMAN SPORT-LITE single mantle gas lantern with "EASI-LITE®" feature. Throws light up to 100 feet diameter.
SPECIAL 27.88

EVEREADY BATTERIES

HEAVY DUTY EVEREADY twin pack C or D size batteries for flashlights, toys or transistors.
SALE ..... 99¢

FREE PARKING IN CAPITAL'S LARGE PARKING LOT

GIFT IDEAS

BATH ENSEMBLES

Tank and mat sets in soft acrylic pile and washable sets come in solid shades of chocolate, Ivory, Royal, Light blue or Gold. Each has an enhancing fern pattern stitched in co-ordinate tones.
4-piece set includes tank set plus rectangular mat. ..... set 17.49
5-piece set includes tank set, rectangular mat and contour mat. ..... set 21.95
Also see our selection of acrylic pile waste baskets and tissue boxes.
Plastic waste basket — pile cover — only ..... set 5.49
Tissue box — pile cover — only ..... ea. 2.29

TEA TOWELS 16"x28"

Waffle weave tea towels — gingham checks in an assortment of colors. (100% cotton). Reg. 69¢ each.
SALE ea. ..... 49¢

TERRY POT HOLDERS

Thick looped terry in a variety of kitchen prints or gingham checks. Reg. 89¢ each.
SALE ea. ..... 45¢

FABRICS

PRINTED VELVETEEN 36"

Floral prints on backgrounds of navy, chocolate, green or black. A suitable weight for long skirts, jackets etc.
ONLY yd. 4.49

SHIRT FLANNEL

50% polyester/50% cotton in plaids of red, green, blue or gold.
ONLY yd. 2.39

CAPITAL
1900 STORE STREET
385-9703
IRON & METALS LTD.

12-15

The Daily Colonist.

Section Three | Friday, December 16, 1977 | Page 29

Ustinov, as himself, plays a host of roles

By JO ANN LEVINE
Colonist-Monitor Service

NEW YORK, N.Y. — Yesterday, during one hour spent in a corner of the Algonquin Hotel lobby, I interviewed a bureaucratic bank teller, the busy detective Hercule Poirot, an escaped murderer from Liege, the public prosecutor from Liege, Dostoyevsky, Dostoyevsky's secretary, King George III, a humming opera director, the Emperor of Austria, an English union leader, and a group of cliche-ridden Americans honking, "Have a nice day."

They were all the voices of a man who was merely being himself — a man who had just been turned down flat at a nearby bank by a teller who looked into his familiar face and croaked: "I'm sorry, Mr. Ustinov, we ca't cash your cheque unless we know you."

Peter Ustinov became the bank teller even before he sat down at one of the lobby coffee tables. He was in new York to appear on shows like Hello Out There, America because of the publication of his autobiography, Dear Me.

"The time to write memoirs is when total recall has not yet invaded the cavities of the mind left empty by the inaction of retirement," he had decided before he and his alter ego, Dear Me, unrolled the saga of some of his life.

The book does attempt to explain the background of a man who seems not only to be able to imitate anybody but to be anybody, including a director of plays, operas, and movies, an actor and winner of two Oscars (for Spartacus and Topkapi), of three Emmys (for playing Dr. Johnson, Socrates, and an aged Jewish delicatessen store owner on Long Island); an author of 12 plays, two collections of short stories, two novels, and two books of satiric cartoons.

Most people have the capacity to be lightly tickled over some conversation or another. But Ustinov gets deeply tickled and one "heh-heh" after another burbles up from his diaphragm without any co-operation at all from his throat. And it is because of Hercule Poirot that he has only a large moustache remaining as a muffler. Ustinov shaved off his beard in order to play Poirot in the Agatha Christie film, Death on the Nile. Twirling the moustache, now bordered by recently revealed dimples, Ustinov noted that he is trying to "train it to curve in an optimistic Belgian way."

Ustinov, who was born in England, went to school in England, and was sent off to an acting school when he was 16, noted that in his latest book he says that "when I started in the theatre, it wasn't a vocation; it was a profession. I really can live without the theatre quite easly. Technically, it's interesting, but I find rehearsals much more interesting than performances. But it does keep one in very good trim: You get all the exercise you want — it's lucrative jogging."

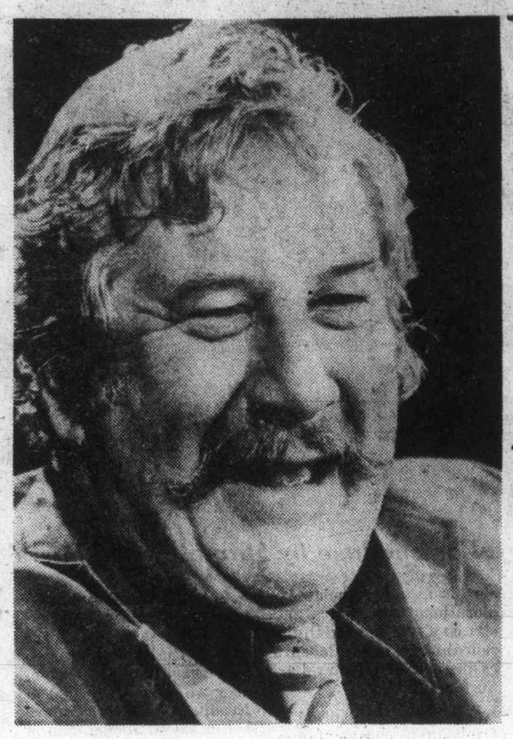

Ustinov: Man of million disguises

While writers are praised for their writing, Ustinov seems to excel them all as he goes about unveiling his family tree, including his father, nicknamed "klop," which means bedbug, his mother, a painter and set designer.

Here is a sample from Ustinov the writer:

"Klop displayed an extraordinary eagerness to be born and rushed into life, allowing his mother a pregnancy of something under seven months and weighing only just over two pounds. He was kept alive by the extraordinary patience and application of my grandfather, who fed him his milk drop by drop, from the container of a Waterman fountain pen. This is no place for commercials, but I do wish to take this opportunity to thank publicly a company to whom I feel I owe so much."

He continues:

"My mother, on the other hand, was the youngest of the large family of Louis Benois, architect, in St. Petersburg. She skated on the frozen Neva while my father galloped his Arab steed alongside trains in Palestine, frightening the passengers by racing them to the level crossings.

"It needed the precipitate action of a Serbian student in Sarajevo, the sabre-rattling of the Austro-Hungarian war party, the limitless ambitions of the Kaiser, the French desire for revenge, the immense speed of the Russian mobilization, the war at sea, in the air, on land, gas, revolution, humiliation, and conquest to bring them together.

"I can never hope to repay the huge war debt which I personally owe to millions of people, whose concerted egotism, self-sacrifice, stupidity, wisdom, bravery, cowardice, honor, and dishonor made it possible for my parents to meet under the least likely of circumstances and with the most farfetched of pretexts. There is no alternative but humility for me."

Did he dictate this book?

"I can't do that. I write longhand with a felt-tipped pen . . . I don't know how dictating is done. I can't share my secrets with someone else at the first moment . . ."

Ustinov goes to Berlin in January to direct the opera, The Brigands, by Offenbach. "Dah dah da dum, de da da da de dum," he hummed, in a low roar. "That is the one famous tune and it is repeated in all of the opera.

"I especially enjoy Mozart whom I have the pretension to feel I understand — and his librettist, who people think very much inferior to him. But if they are good enough for him, they are good enough for me."

How is directing an opra different form directing plays and movies?

"Well, you are usually intoxicated with pleasure after the first rehearsal because they all know the music; there really seems nothing more to do in a way, because they are further ahead than actors would be at the same stage of rehearsal. The only trouble is that the second rehearsal resembles the first enormously because they have meanwhile sung Carmen and they have forgotten entirely what is to be done.

"And there are, of course, among the younger singers, singers who are eager to act well, and there are some of the older ones who can't act at all; there are some who can act very well, but can't sing anymore very well; and there are others, if you are unlucky, who can't do either very brilliantly and you have to — more than in the theatre — be a psychologist and try and drag some cohesion out of all this.

"And there are those who do exactly what you say during rehearsal and then when the first act comes, they do what they did in some other previous production because it made them sing more easily . . . And then, just when you are most depressed, considering the enthusiasm of your beginnings, suddenly, Mozart or Verdi or Puccini gallops to the rescue. And when the music is added, you wonder why you've taken such trouble, because that's what people want in any case. And they are absolutely right!"

In the U.S., Ustinov says, "I believe you have an extraordinary experiment of personal liberty . . . People tend to panic and start imitating each other because they don't know what to do. In fact, you are more sensitive to prototypes here when you arrive than you are in any other country.

"The fact that nearly everybody says at a certain point, (and he twanged) 'Have a good day, now!' or, 'There ya go.' And I was horrified the other day (I think the worst thing to come out of Watergate), I heard on the English television an English union leader, being questioned about the reaction of his men, say, 'Well, Ahm not saying, but at this moment in time' . . . I thought what? . . . This odious complication!

"I'm supposed to be on a television show later today and I was rung by the lady preparing the show and I said, 'What kind of a show is it?' and she said to me on the phone, 'Well, you'll find yourself in a kind of relaxed couch situation.'

"It's absolutely incredible, the desire to complicate as well as to abbreviate.

" 'Hopefully' is another word I can't bear. 'Hopefully, I'll see you on Wednesday!' I think it is wrong not to let the language breathe. I think in school, for instance, everywhere, there is more of an emphasis on correct spelling, than on the idea. When you look at Shakespeare, he never really knew how to spell his name. He spelled it whatever way his whim took him, 'Shakespeare,' 'Shocks Paw,' right down to 'Bacon'!

"Image is an awful thing. You say to somebody, 'I'm going to write about this, that, and the other,' and they say, 'Oh! I hope you'll be careful about your image!' I just don't know what my image is and I don't want to know. If you arrive at the point where the man looking back at you in the mirror is more important than the man who is looking into the mirror, then you might as well pack up . . . then you're ready to be president! . . . I mean I think it is just nightmarish.

"I think some of the glossy magazines no longer allow men to be old . . . and people you see in Hollywood that you remember having a dignified baldness suddenly have masses of hair which looks as if it has been sown by a tractor . . . And a sunburst on a string or a Mayan image hanging around their necks, and then they look at you pained and say, 'Peter, you don't remember me?' "

Ustinov has three daughters and a son. And although he speaks about his third wive, Helene, and his previous two marriages, his book is not the usual one about marriages nor children lightly taken.

"If there is anything I detest in life," he writes, "it is irresponsibility. I have a Puritanical revulsion for the kind of self-indulgence which creates life and then abandons it to fend for itself."

He said:

"I'm very skeptical and I would encourage all my children to be skeptical because an extraordinary portion of learning in this life is unlearning — much too high a proportion. I think you have to question everything . . . (but) I think the facts themselves preclude anybody's being cynical anymore or even pessimistic.

"Pessimism was a Victorian luxury. I think nowadays you have to be optimistic — even if the facts are completely opposed to your viewpoint and ridiculous and unrealistic.

"It is hard, but necessary. What the Romantics were pessimistic about is by now so perfumed and so rarefied it is as though the whole world were a conscientious objector. But that's far from being the truth. It's something much more."

Ustinov may expand his autobiography into a second volume of essays on subjects such as this. "I thought I'd call it P.S." he said before adding: "I will know I have arrived when I can afford to have a monk to illuminate the first letter of every chapter!"

Directing opera next assignment

Dear Me new autobiography

ego interiors
2 FLOORS OF CHRISTMAS GIFTS

"I know this divine place that has all the things I love to wear."

Out with the old fashion rules
and in with the new.
Wear a sweater as a coat.
Wear a skirt and sweater
as a suit.
If there's one thing that fall says,
it's "separates".
Come in and see the clothes
you love to wear.
At Cardin's. We understand you.

CARDIN'S FASHIONS
FASHIONS INC. Cardin's FASHIONS INC.
103-1841 Oak Bay Avenue, open Tuesday thru Saturday.

SOFA AND CHAIR BEDS
POLY
FURNITURE—LIGHT, COMFORTABLE
EASY TO MOVE — 517 YATES

SEIKO
ALL QUARTZ. ALL SEIKO.
ALL SUPERBLY ACCURATE.

No. DN005M—$160.00
Seiko LC Digital Quartz. Continuous readout in hours, minutes and seconds with AM/PM. Month and date at touch of button. Water tested. Stainless steel. Black dial frame. Normal battery life approximately one year.

No. CM099M—$140.00
Seiko Quartz. Water tested. Accurate to within seconds per month. Stainless steel, blue dial.

No. YL130M—$315.00
Lady Seiko Quartz. Extra thin styling and remarkable accuracy. Yellow top, stainless steel back, gilt dial.

Just Received . . . Limited Quantities
Ladies' Digitals and
Men's Chronograph Alarms

Seiko offers the widest choice available in quartz watches, all with the accuracy, dependability, and styling which are synonymous with the name Seiko. Come in and see our wide selection of Seiko Quartz watches for men and women.

Open Mon. through Friday 'til 9
Easy Terms Chargex
Mastercharge

1317 Douglas St. Downtown

ROSE'S LTD. JEWELERS

12-16

Ideal Christmas Gifts

Super Special!
'til end of the month

10-GALLON AQUARIUM
with pump, filter, gravel, charcoal and filter wool.
ONLY 14.95

"We will not be undersold on any aquarium product"

Tiger Oscars Reg. 4.99 ..... each 1.99
Golden Zebras ..... 3/99¢
Kissing Gourami Reg. 1.19 ..... each 79¢
Plus 10,000 other assorted Tropical Fish to choose from

29-GALLON AQUARIUM
WOOD-GRAIN FRAME
24.99

BUDGIE AND CAGE
Good selection.
Various colors.
29.99

Gift Certificates

New Shipment of Aquarium Plants Now In!
TROPICAL
fins and foliage

2719 QUADRA JUST NORTH OF HILLSIDE
385-1000
Open Mon.-Fri. 10:30-9:00
Sat. 9-5:30, Sun. 1:00-5:00

12-15

European art invades U.S.

By VICTORIA POPE
Colonist-Monitor Service

CHICAGO Ill. — The risers of the Chicago Art Institute's stately marble staircase were decorated with green and white stripes of adhesive paper — an untitled composition by French artist Daniel Buren. The bright stripes led the museum visitor to a gallery generously stocked with all kinds of unframed contemporary art.

These pieces included a whimsical flying machine by Belgian artist Panamarenko, a glass igloo by Italian artist Mario Merz, and a composition of tawny-colored stones placed in a circle, by English artist Richard Long.

These environmental installations, as well as more conventionally displayed art work, constituted Europe in the Seventies: Aspects of Recent Art. The exhibit has closed at the Art Institute and now will travel to Washington, San Francisco, Ft. Worth, and Cincinnati.

Over the last decade there have been other group shows of practicing European artists — notably at the Museum of Modern Art and the Guggenheim in New York — but there have been no other major displays with the breadth of the current exhibit. Some 60 objects by 23 artists are included.

The diverse media range from airbrush photography to papier-mache sculpture; despite this variety, many pieces fit loosely into the category of conceptual art. The principle behind conceptual art is that the process of creating a work is more important than the final visual product. Many of the European compositions record or memoralize the event of creating. Viewers who normally consider conceptual art inaccessible or dull will find these European artists as visually unexciting as their American counterparts.

One of the most elaborate pieces of conceptual art is Un Jardin d'Hiver (a winter garden), by the late Marcel Broodthaers of Belguim. The European winter garden is a plant conservatory, usually open to the public, where strollers can view greenery through the winter months. In Paris, for instance, the public winter garden contains a collection of tropical and desert plants under glass.

Broodthaers' mixed media assemblage fills one room with carefully arranged folding park chairs and potted plants. Framed naturalist prints of elephants and camels hang on the wall, and glass cases display books opened to colorful botanical illustrations. Visitors can view themselves in this simulated garden via a specially installed closed-circuit TV.

In his writings, the artist calls his assemblage "the art of diversion," an apt enough phrase to describe a work that so playfully evokes the European pastime of a Sunday promenade through a sunny public greenhouse.

Many of the artists in the show are less jovial than Broodthaers, as they relentlessly pursue social commentary. In Dutch artist Hanne Darboven's work, entitled B Form, seven panels are filled with repetitive calligraphic recordings of numbers and letters. Though the repeated form is elegantly penned, the sea of numerals (which covers three walls) grimly protests the impersonal age of technology.

In black and white prints by English artist Victor Burgin, didactic comments about the death of the close-knit family are superimposed over photographed street scenes.

English artists Gilbert and George present, in their words, "photo-sculptures," entitled Red Morning. In this grouping, black and white photos alternate with photos screened in red. The photoographs show the two artists grazing at their big-city environment. The shots of windows, ledges, puddles, and other urban details are abruptly framed, and the red stain over some photos suggests blood and violence. The overall effect of the composition is ominous and unsettling.

Other photographs are quietly naturalistic. Hamish Fulton from England uses photographs to record his walking tours and hikes. Robert Long documents his many jaunts out into the country with photos, maps, and diagrams. French artist Jean Le Gac departs from the naturalistic format to chronicle his own provincial explorations with photos and text on a war memorial, the railroad tracks near Rouen, a castle, and other cultural artifacts of France.

The show was organized by Art Institute curator James A. Speyer and assistant curator Anne Romirer, who personally chose many of the pieces. The exhibit successfully acquaints the museum-goer with a cross-section of European artists who are better known abroad than in this country.

The exhibit will travel to the Hirschhorn Museum and Sculpture Garden, Washington, D.C. (Mar. 16-May 7, 1978); the San Francisco Museum (Sept. 24-Oct. 29); and the Contemporary Arts Centre, Cincinnati (Dec. 1, 1978-Jan. 31, 1979).

Wintergarden playful assemblage by Marcel Broodthaers

Your Good Health

Dear Dr. Thosteson: Over the years I have had kidney stone problems. I have had operations for removal of stones in both kidneys. On occasion, I still pass blood. My last examination showed a small stone in the left kidney. My urologist is not too concerned because it has not moved.

I do pretty strenuous exercises as a member of a gym. The problem is right after the exercise. I have bleeding. Then it stops. Maybe you know what the problem is.—W.T.

Stop the exercising.

I'm surprised your doctor hasn't commented on this, assuming you mentioned it to him. The bleeding may of course be due to the small stone in the left kidney, and, some bleeding can also be expected can cause sufficient congestion to result in the bleeding. In fact, this kind of bleeding has been known to occur in athletes with normal kidneys after violent competition.

Your next move should be obvious. Go back to your doctor and get some rules to follow in the future concerning diet, liquid needs, activities, etc.

Dear Dr. Thosteson: I have read that vitamin A acid is used in the treatment of acne. Is this valid treatment, and must it be supervised by a doctor? My doctor says he has known of it for a long time, but thinks it is not effective.—T.W.

Information I have is that vitamin A acid is an accepted and effective form of treatment for acne. It can irritate the skin, however, so the treatment should be supervised by a doctor. However, this doesn't mean every case can or should be treated by such methods. In my booklet on acne I suggest some simpler ways for handling milder problems (which you might have). Young people need to know that to some extent acne is to be expected and doesn't represent a weird abnormality.

Dear Dr. Thosteson: I have not had a menstrual period since I gave birth 18 months ago. I nursed my daughter for the first six months. Pregnancy tests are negative. I have also had routine pelvic exams. The doctor tells me not to worry. He says the reason for my not starting my periods is that I nursed. I'm also told that when I'm ready to conceive again I can get medicine to start my periods.

My husband and I would like to know why I haven't started and exactly what will be given to make me start. I am 23 years old, 5 feet 7, and weigh 124 pounds. Before I got pregnant my cycles were irregular (from 34 to 60 days apart). I was also told I have a tipped uterus.-J.P.

Breast feeding can delay return of menstruation. But since you were so irregular before, there are probably other factors at work in your lengthy delay. The tipped uterus has nothing to do with it. your thyroid function should be checked, especially if you have other symptoms — fatigue, etc.

Your physician knows your physical condition and should be able to account for your problem. It's possible the medicine he's referring to is one of the hormonal preparations.

Dear Dr. Thosteson: I have heard that now there is a strain of V.D. that no one knows how to cure. What is it called? What are the symptoms? What preventative measures are necessary to keep from getting it? — L.L.

You were probably referring to the strain of gonococcus (gonorrhea) that has become resistant to penicillin, which was once quite effective against it. Some germs have a sneaky way of surviving by building up their own defenses against man's medicines. They are called "resistant."

The symptoms are the same as in the usual gonorrhea — discharge and burning on urination as well as pelvic pain in women. Preventive measures are the same — abstaining from sex or use of a condom. Heavier doses of drugs (penicillin) are sometimes required to overcome the resistant germs. Emergence of these resistant strains makes education about V.D. all the more vital for our young people. Many seem to believe that V.D. is somthing as readily treatable as a common headache. Gonorrhea today has reached epidemic proportions and is the most rampant infectious disease we have among young people today. A new drug has been developed to combat the resistant form of the V.D. germ you refer to.

Dear Dr. Thosteson: Some time ago I read that sardines will delay aging, although it did say that it will be some time before this theory is an accepted act. Can you comment? — T.K.

Sardine packers would be delighted. Not true.

This diamond ring is very romantic and rather breathtaking!

If you're in the mood, sir, to take her breath away with a romantic little gesture, we suggest that you drop in to Birks to see this ring.

In a simple mounting of 14kt. white gold, 16 diamonds pay homage to 3 beautiful large ones — a superb gathering of 19 stunning stones.

She'll be devastated!

$2,000

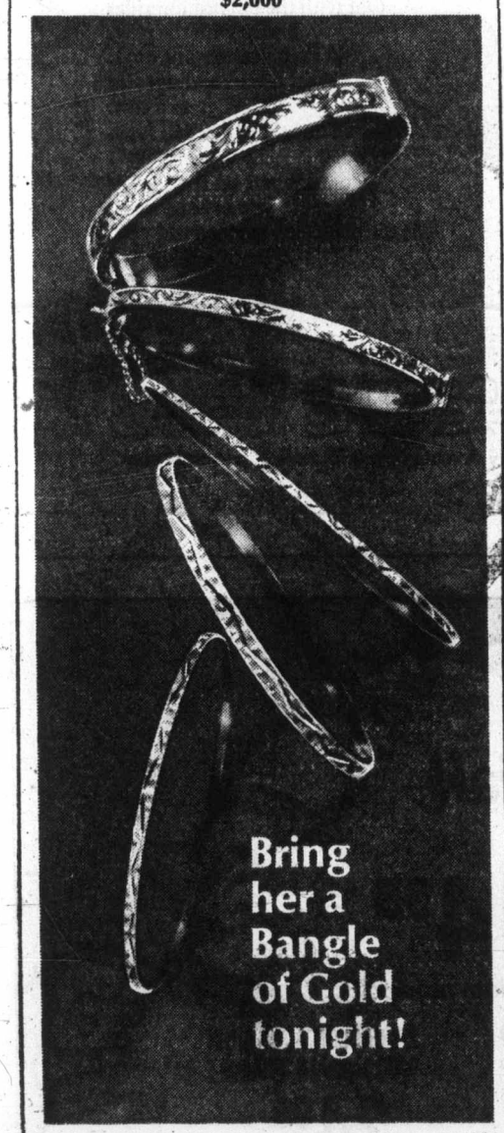

You know, this just might be one of the greatest ideas you've had in a long time. For there's this about a woman and yellow gold bangles: no matter how many she has, a new addition is always welcome—and appreciated.

Available in a variety of styles,

From $45 up

CHARGEX master charge

12-15 BIRKS JEWELLERS

706 Yates St. Hillside Shopping Centre

CHRISTMAS GIFT IDEA

two old-style 5x7 photos (mounted) for $9.95 at

FORT VICTORIA PHOTO PARLOUR
MARKET SQUARE
383 1812

Your 1977 Christmas Spoon

Now at Birks, the 10th edition in this popular Christmas Spoon series. 4½ inches long, this year's spoon shows Mary on her way to Bethlehem.

A charming gift idea. Gift-boxed singly, or several in a box.

Silver plated, $2.95.

Charge it!

This purse-or-pocket size flashlight can be re-charged hundreds of times just by plugging it into an ordinary outlet. In a variety of colours.

$10.00

12-15 BIRKS JEWELLERS

706 Yates St. Hillside Shopping Centre

Here's a Classic!

The Nostalgic Kerosene Oil Brass Lamp.

This isn't just an ornament or a decorative imitation. It's a real oil lamp, standing 20 inches tall from its brass base to the top of its glass chimney. It has two wicks, one for low and one for high light intensity.

The workmanship and finish are excellent, making it suitable for anywhere: living-room, dining-room or patio.

Now who needs to worry about power failures!

$40.

Quantities Limited

CHARGEX master charge

BIRKS JEWELLERS

706 Yates St. Hillside Shopping Centre

FLOOR COVERINGS
JUBILEE BUILDING SUPPLIES
574 CULDUTHEL
opposite Town & Country
next to McDonald Bakery
MON.-FRI. 8-5, SAT. 10-3
388-5412

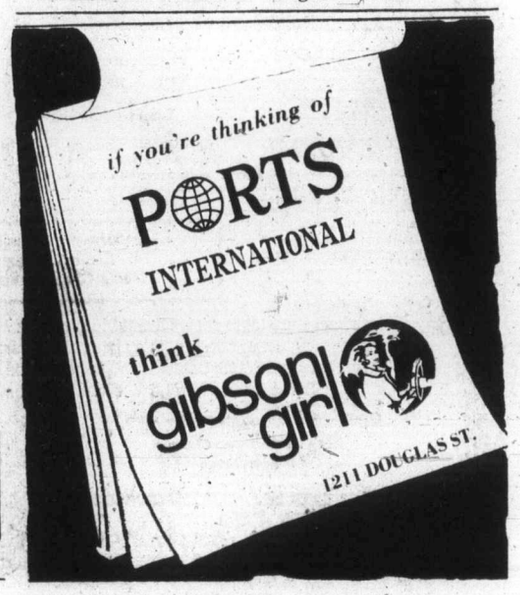

Community factory worker-controlled

Just Plain Soap success

Neighborhood firm involves children

By TONY VELLELA
Colonist-Monitor Service

WASHINGTON, D.C. — Jeff Woodside is one of the operators of the Community Soap Factory, a self-help, worker-controlled business in Washington, D.C., which has been turning out liquid soaps for the past two years.

Combining three parts coconut oil, one part olive oil, one part potassium hydroxide and three parts water, their liquid soap has gained acceptance in health food stores, co-op distribution outlets, and from mail-order customers who say they like its biodegradability and the absence of synthetic additives (to brighten colors) or stimulating aromas.

"Basically," Woodside explains, "straight chain chemical structures are biodegradable," pointing to a penciled diagram of the chemical structure of their Just Plain Soap, the name of their basic product. "The detergents put out in the 1960s caused a great pollution problem."

The motivation for the creation of the soap factory came from a strong desire to initiate a small-scale neighborhood business which could be owned and run by its workers, and reduce the emphasis on profitmaking. Soap manufacture, once a regular task in most households, seemed like a logical choice because it also offered the opportunity for the environmentally-conscious workers to produce a natural, biodegradable product. A few other examples of community-based soapmaking businesses are operating around the country.

"Even most 'natural' shampoos are really detergents and are made with some ingredients that are pretty far from what you'd find in nature," states Woodside. To add some variety to their line, the Community Soap Factory has also formulated mild peppermint and almond scented soaps, achieved by the addition of a small amount of the essential oils to the basic formula. "The peppermint is stronger," he says.

Operating out of a converted former motorcycle warehouse in the lower income Adams-Morgan neighborhood of inner city Washington, D.C., the soap factory has managed to involve community children and teen-agers in the work, serving as an administrator of government funds to employ youths.

Although the program is very small, the ties with the neighborhood are solid. "We also have a workshop here and a garden in the back that the kids in the neighborhood can use," says Woodside. The facility shares quarters with the community's health clinic.

The procedure for soap manufacture at the factory involves starting with coconut oil delivered to them in 55-gallon drums. This oil hardens below 76 degrees, and must be kept warm nearly all year round. One part olive oil to three parts coconut oil are combined, then the alkali component, potassium hydroxide in this case, and water, are combined with the oils.

"We do everything by weight, no volume, because it's more precise that way," Woodside points out. During the six-hour mixing period, the oils, alkali and water are slowly mixed in a 100-gallon drum.

Through a series of interconnected drum containers, pumps and hoses, the concoction is heated, cooled and allowed to set. The final step is the bottling of the liquid soap into various-sized containers.

"We're beginning to work out a formula for a shampoo," he adds, noting that "most modern shampoos are tailored for hard water use, employing calcium and magnesium, which react with soap to form a new molecule. It's not soluble, and while it rinses away on your body, it remains behind on your hair."

In a four-page pamphlet (available from the Community Soap Factory, Box 32057, Washington, D.C. 20007) explaining the background of the factory's origin and the manufacturing process, the staff explains that "bacteria in nature break the soap down into simpler inorganic compounds which then become nutrients for other organisms. Synthetic materials rarely fit into the environment in this constructive way, and, accordingly, we have decided not to use them.

"An all-natural product also tends to be energy efficient because nature makes the basic ingredients. They don't have to be synthesized by an energy-consuming human-made process."

The more-complicated bar soaps lie in the future for the ambitious factory workers. The chemistry is more sophisticated.

"We're working on it," Woodside asserts.

Woodside pours coconut oil in mixing liquid soap formula

Weathermen narrow gap

WASHINGTON (AP) — The U.S. National Weather Service has announced that it is introducing a medium-range forecast to provide a weather outlook for six to 10 days ahead. George Cressman, weather service director, said the new outlooks will help fill the gap between short-range forecasts that look five days ahead and the 30- to 90-day long-range outlooks. The medium-range outlooks will be issued three days a week.

VIENNA DIRNDL SHOP
Evening Shawls and Scarves
20% Off
12-15 1306 GOVERNMENT

He delivers living, loving gifts.

Here's a holiday shopping hint. Your FTD florist can send these unforgettable gifts almost anywhere, the easy FTD way. Simply call or visit your FTD Florist. He'll do the rest. No wrapping, no mailing, no shopping headaches.

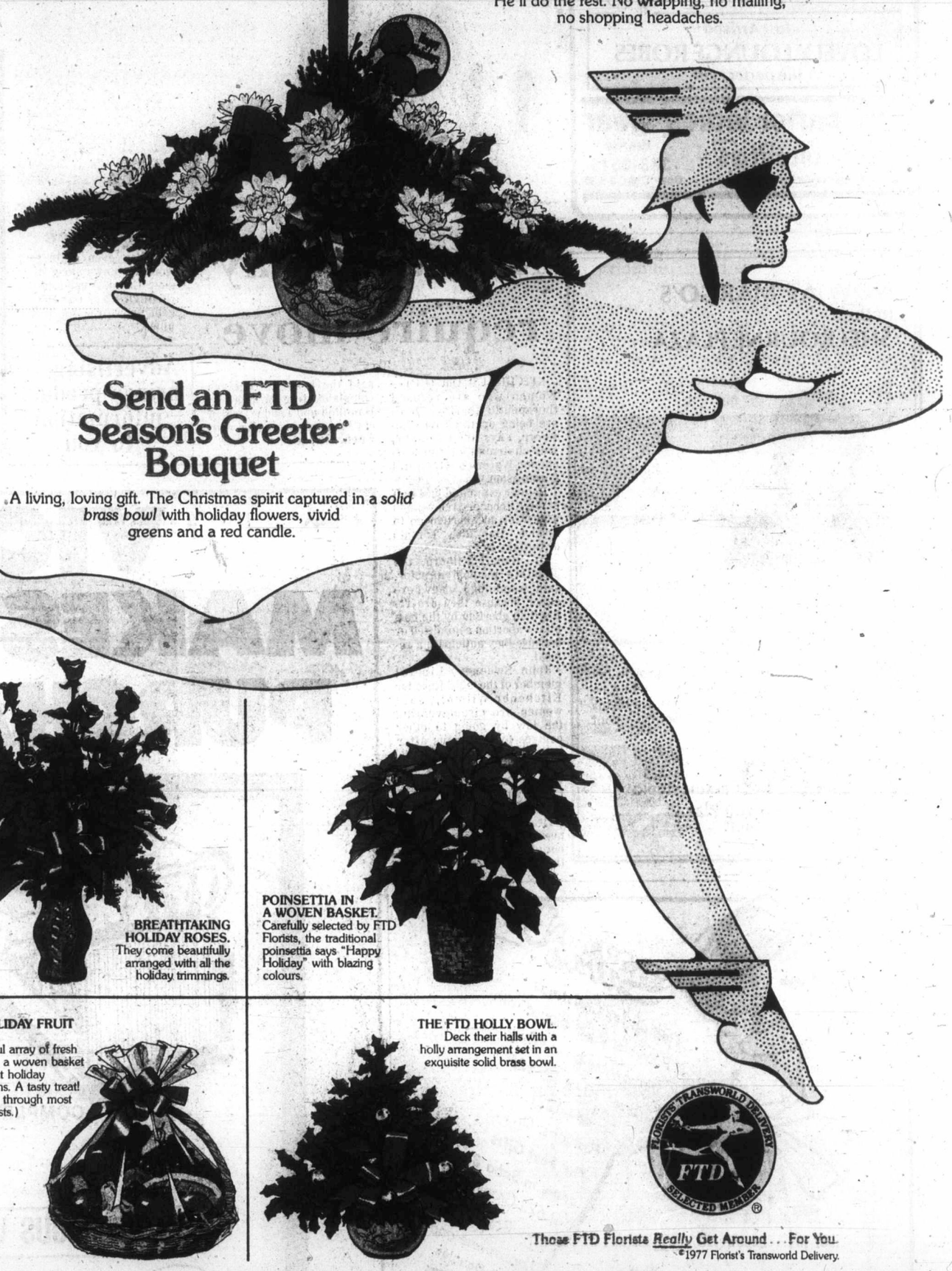

Send an FTD Season's Greeter® Bouquet
A living, loving gift. The Christmas spirit captured in a *solid brass bowl* with holiday flowers, vivid greens and a red candle.

BREATHTAKING HOLIDAY ROSES. They come beautifully arranged with all the holiday trimmings.

POINSETTIA IN A WOVEN BASKET. Carefully selected by FTD Florists, the traditional poinsettia says "Happy Holiday" with blazing colours.

THE HOLIDAY FRUIT BASKET. A colourful array of fresh fruit set in a woven basket with bright holiday decorations. A tasty treat! (Available through most FTD Florists.)

THE FTD HOLLY BOWL. Deck their halls with a holly arrangement set in an exquisite solid brass bowl.

Those FTD Florists *Really* Get Around . . . For You
©1977 Florist's Transworld Delivery.

BALLANTYNE'S FLORIST — 900 Douglas St. 384-0555
FLORAL ART SHOP — 275 Craig St. 746-5185, Duncan; 250 Trunk Road 748-1111, Duncan
BLOOM-N-THINGS FLORIST — 3960 Quadra 479-6121
MAYFAIR FLOWER SHOP — Mayfair Mall 388-5541
NORMA'S AVENUE FLORIST — 1842 Oak Bay Ave. 595-1224
SHIRLEY McAREE and STAR FLORIST — 2043 Cadboro Bay Rd. 592-2923
ISLAND FLORIST — 744 Yates St. 383-0743 or 385-3113
CARTER'S HOUSE OF FLOWERS — 1243 Esquimalt 384-6744 or 384-7715
FLOWERS & FOLIAGE SHOP — 1109 Fort St. 384-3233
POLLOCK'S FLORIST — 1315 Douglas St. 384-5315
WOODWARD'S FLORIST — 635 Fort St. 384-5614 or 384-3922
THE POSY SHOP FLOWERWORLD — 641 Fort St. 385-2475
OAK BAY FLOWER SHOP — 2208 Oak Bay Ave. 598-5313 & 595-2421
BROWN'S THE FLORIST — 632 Yates St. 388-5545
HATLEY PARK FLORISTS — 2244 Sooke Rd. 478-0833
JENNING'S FLORISTS — 3605 Shelbourne 477-9538
HOLLOWAY'S SIDNEY FLORISTS — 2499 Beacon Ave. 656-3313
Coast to Coast Newspaper Advertising Sells the Most

OAK BAY
VILLAGE SHOES
CHRISTMAS SALE IS ON

SUPER SLIPPER SAVINGS
KAUFMAN PACKARD 3 styles. Sale Priced from 15.95
KAUFMAN FOAMTREADS 4 styles. Sale Priced from 8.00
CLARKS OF ENGLAND 2 styles, all leather. Sale Price 17.95
PETER BLACK From England. 2 styles. Sale Priced from 6.00
MAN-A-BOUTS 4 styles Sale Price 5.95

Clarks LOGROLLER — Blue leather slip on with real plantation crepe sole. Size 0 to 0. Reg. Price 37.00. SALE PRICE 31.95
STATUS LEATHER — Top value in men's dress shoes. Black and brown leather upper and leather sole. Size 7½-12 D and EEE. Reg. 32.95. SALE PRICE 23.95

GALE—SAVE UP TO 15.00
Black and brown Brogue. Beautiful all leather shoe with Goodyear welt sole construction. Regular price 58.95. SALE PRICED FROM 43.95
Assorted styles in black and brown leather with leather sole. Regular price to 58.95. SALE PRICED 31.95

JARMAN BENCHMARK SAVE 10.00
All leather slip-on in brown and black. Regular price 40.00 SALE PRICE 29.95
Patent dress slip on in black and navy. Regular price 43.95. SALE PRICE 33.95
All leather slip-on with double gore for extra comfort. Regular price 42.00 SALE PRICE 31.95

HUSH PUPPIES — SAVE 8.00
Famous Hush Puppie quality in this pigskin suede slip-on, with special lightweight bibram sole. Regular price 31.95. SALE PRICE 23.95
A casual lace up with breathing brushed pigskin upper and plantation crepe sole. Regular price 35.95. SALE PRICE 27.95

AND MANY MORE
MEN'S—LADIES' CHILDREN
598-3031 HOURS 9-5:30 MON.-SAT. AND
CHARGEX OPEN FRI. TO 9
2238 OAK BAY AVE.

La Leche claim:

Artificial feeding carries hazards

TORONTO (CP) — Breast-fed infants have fewer respiratory, gastrointestinal or urinary tract infections, and less meningitis than bottle-fed babies, a spokesman for the La Leche League, which promotes the breast feeding of children, declares.

Margaret Bennet-Alder, the league's Canadian co-ordinating director, said in a news release that known benefits of breast feeding far outweigh the possible risks.

She said artificial feeding carries its own hazards such as the possible use of contaminated water in formula preparation and cows' milk allergies.

"The most important step for women of child-bearing age is to avoid foods which contain suspected levels of contaminants," said Mrs. Bennet-Alder. "An example is animal fats and fresh water fish from contaminated waters."

Make E. M. Carter your Christmas store!

Whether you're searching for that perfect Christmas party dress or robe for yourself, or looking for gifts, we've got it!

Our selection of evening wear and pretty things for your festive activities is at its best right now!

Just Arrived
LOVELY LOUNGE ROBES
the perfect gift

e.m. carter ladies' wear
Parliament Mews
Menzies
385-6511
Use Our Budget or Layaway Plan
Open Daily, 9-5:30

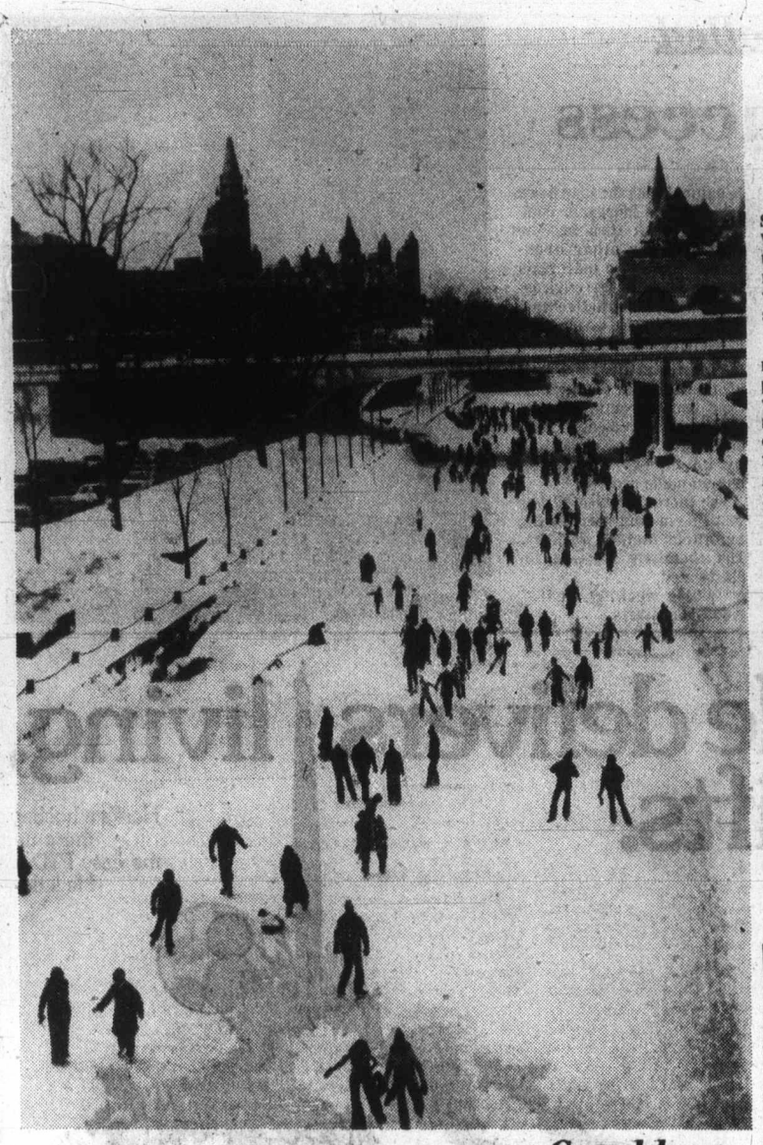

Canal kept snow free

You can even skate to work in Ottawa along Rideau Canal. Meandering through city, canal is kept snow free for five miles.

Italy will abolish crimes of 'honor'

ROME (AP) — The Italian Senate voted unanimously Wednesday to abolish a centuries-old code that allows men virtually to get away with murder in the name of sexual "honor."

The senators—from Communists to neo-Fascists—approved a bill sponsored by women legislators and feminist groups seeking to stamp out "divorce, Italian style" from the books. The bill now goes to the Chamber where final approval is expected next month.

The new law will do away with a clause in the penal code that provides especially light terms for those convicted of killing a female relative or her lover caught in flagrante or in such circumstances as to justify a sharp emotional reaction.

The clause covers wives as well as daughters and sisters. But it has been most often used by men charged with killing their wives. Under the Crime of Honor provision, killers face a maximum of seven yers in jail while other murders can bring up to life imprisonment. Crime of Honor cases most often ended with jail terms of three to five years.

The new law also will repeal another clause that permits "marriages of reparation" so that charges against rapists who marry their "disgraced" victims are automatically dropped. When the new act becomes effective, a rapist also can be prosecuted after the marriage.

The Crime of Honor code, deeply ingrained in the clannish scoeities of Mediterranean Europe, has been a crucial factor in putting women at the mercy of their husbands, fathers and brothers, with men liberally using the threat of murder to impose their will.

WE DO NOT DISCOUNT THE CANADIAN DOLLAR!

Full line Music Store New Organs from $1095

- Large new instrument inventory

THE MUSIC MART
309 E. 1st St. Port Angeles, Wash.
(206) 452-3440
Just a short walk from the ferry, or call us for a ride if needed. Delivery and Service

James Bay Needlecraft

The ideal place to do your Christmas shopping . . .

- Cushion Kits
- Needlepoint Canvasses
- Rug making kits and supplies

12-15

James Bay Needlecraft
Parliament Mews
Menzies at Simcoe, 383-5212
Open Tues. to Sat., 9-5:00

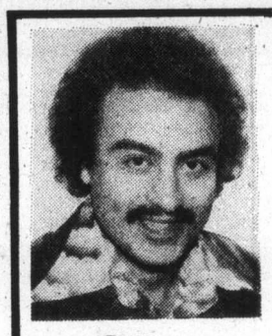

TONY IS BACK AT HILLSIDE!

Tony has just returned from an extended European trip. He brings with him many new ideas — and a new bride.

An expert at hair cutting and permanent waving, Tony invites his many friends and customers to make their appointments now for the holiday season.

"A business built on customer confidence and goodwill"

MARGO BEAUTY STUDIO
Hillside Shopping Centre
595-2424

12-14

Abortion may require move

KITCHENER, Ont. (CP) — Women who are refused therapeutic abortions here are being operated on elsewhere, says John Reimer, vice-chairman of the Kitchener-Waterloo Hospital Commission.

Reimer estimated that half of the Kitchener-area women who want an abortion go to London, Hamilton, Toronto or Buffalo, N.Y.

Dr. Robert Kilborn, the hospital's medical director, said womenbgo elsewhere either because they are refused an abortion by the hospital's abortion committee or because they anticipate a refusal.

John Sweeney, Liberal member of the legislature for Kitchener-Wilmot, said women are circumventing the law by going to other centres for abortions after being refused in Kitchener.

He said he has heard that women were going to a Hamilton hospital which he described as an abortion mill.

Dr. Kilborn said it is impossible to estimate the number of women who go outside the area for abortions but said the hospital receives complaints from hospitals in Hamilton and London, which say they are overloaded with Kitchener patients.

Advertising brings product information to you

NOW AT MARGO'S in the SHELBOURNE PLAZA

"Miss Cathy"

A welcome addition to the staff of the **Margo Beauty Studio** in the **Shelbourne Plaza** is **Miss Cathy**

For the past several weeks Cathy has proven her talents at the Hillside Studio. For permanent waving, cutting or any hair care problems, we highly recommend **Miss Cathy** to all. Please make your holiday appointments early.

MARGO BEAUTY STUDIO
Shelbourne Plaza
477-1815

12-14

VICTORIA MAKES A SPECIAL PURCHASE

We've purchased the overstock of sectional sofas from a Swedish manufacturer. Choose from many styles, including this two-piece grouping. It features dark brown corduroy 3-seater, and its complementary 2-seater. Six sets only, so hurry!

COMPLETE **$349.00**

STUPENDOUS VALUES ON MANY MORE STYLES

QUANTITIES LIMITED ON SOME ITEMS

OPEN SUNDAY NOON TO 5 P.M.
SALE STARTS FRIDAY 10:00 A.M.

Open your Western Teak Charge Account today!

western teak
The Scandinavian Furniture People
1950 Blanshard St., Victoria
(The Big Orange Building Across from the Arena.)

HOURS:
MON.-WED. & SAT. 10 a.m. - 5 p.m.
THURS. & FRIDAY 10 a.m. - 9 p.m.
SUNDAY Noon to 5 p.m.

12-16

This world one of kind as costs rise

Southern California's deluxe living at Rossmoor Leisure World

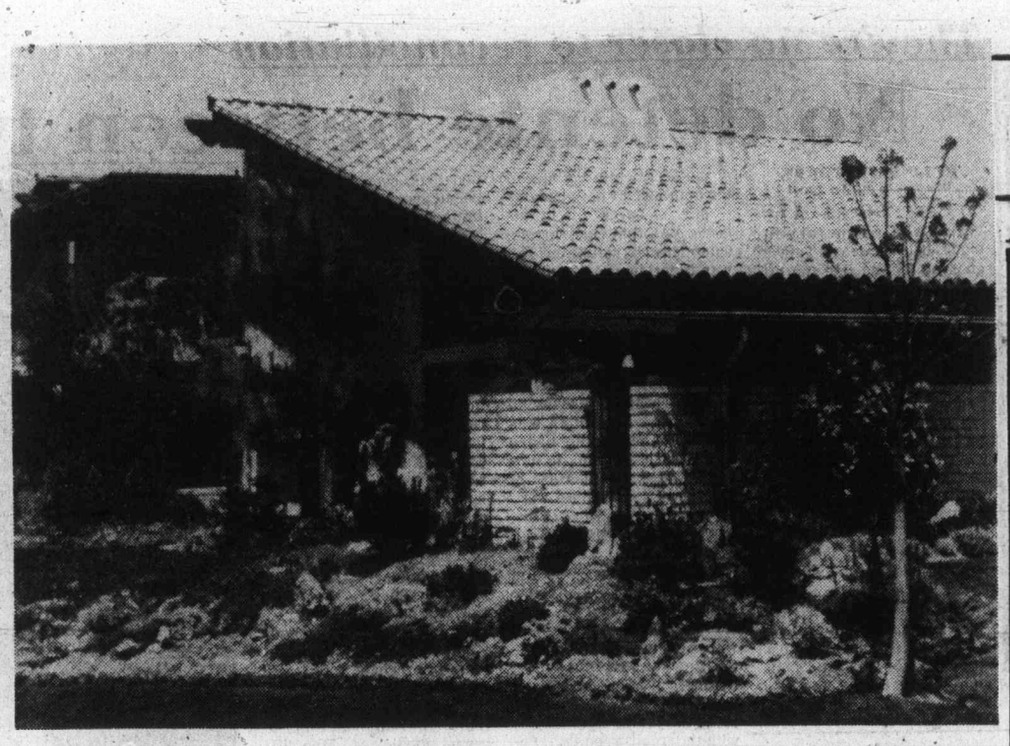

By MARILYN HOFFMAN
Second of two articles
Colonist-Monitor News Service

LAGUNA HILLS, Calif. — Perhaps no sweeter words were ever applied to a planned retirement living environment than "leisure world." They implied good housing, security, convenience, excellent facilities for recreation and education — and the time to enjoy them all.

Those words were combined and then given concrete expression by Ross Cortese, the California builder and developer of six "Leisure World" communities including Rossmoor Leisure World here at Laguna Hills, 90 per cent complete.

Early next year its final 533 homes will go on sale. By late 1979, the community will be complete, and owned and managed by its residents, according to Cortese's original plan, laid out in 1963.

But today, as this "creme de la creme" of retirement communities heads into its final phase, Cortese can hold out no bright prospect for the future.

"The hard realities of finance and governmental restrictions make it seem impossible that Leisure World, Laguna Hills, can ever be duplicated," he said here recently. "It is too bad that high land, labor and development costs have overtaken us."

Cortese, now chairman of Rossmoor Corporation and its chief executive officer, was one of the first builders to recognize that Social Security benefits and better retirement plans, plus earlier retirements, were producing a market for self-contained cities where people could immerse themselves in challenging activities, learn new skills, continue learning, and be free of exterior maintenance and lawn work.

He even put a wall around his community, and posted guards at all gates to ensure safety and privacy. If his dream for Laguna Hills has gone awry in any way, it has to do with what has happened to the general inflationary real estate scene in southern California. Last spring, after 240 new homes were sold, in a frenzied lottery, for $23 million dollars, it became clear that the average price for a new housing unit was $95,000. The range has risen to $45,000, and on up to $135,000.

This is a far cry from the modest selling price of just 12 years ago. When doors opened in 1965, units sold for as litle as $11,000. Villas, which sold in later yars at $20,000 to $25,000, now are re-selling for $60,000 to $70,000. Average length of ownership is 12½ years.

"We are now priced out of range for a lot of people," said Cortese, a fact he regrets but cannot help. He set a high standard of quality for his housing which, it is admitted, has become a preferred haven for affluent "mature adults."

Less than 20 years ago, this community, 80 miles north of San Diego and 55 miles south of Los Angeles, as covered with grazing cattle, sheep and goats. Today it is the centre of the flourishing megalopolis that extends from the Mexican border to Santa Brabara. If rising costs and prices mean it canot be repeated, at lest Leisure World, Laguna Hills, is earning the distinction of being a showcase microcosm that is under study by gerontologists, sociologists, and town planners.

Visitors have come this year from Holland, Britain, Canada, Hawaii, and Japan to observe and analyse how it might be adapted overseas.

The finished community will have in 1979 about 13,000 living units and a total population of about 21,000. It will include five clubhouses, five shopping centres, golf courses, bridle paths, and literally thousands of trees, shrubs and flowers. Sixteen buses circulate regularly, transporting residents to more than 167 personal-interest clubs and to 92 classes, where one can learn anything from political science to astronomy.

Today, you can pay cash or long-term finance your condominium living unit. You then pay your own taxes, mortgage installments, and monthly maintenance fee, which takes care of water, trash collection, cable TV, all exterior maintenance for both residences and common areas, security services, and administration costs. All recreational faciliies such as art, craft, and hobby shops, game rooms, theatre, swimming pools, tennis courts, and library are free.

There is an adjacent medical centre, community hospital, and convalescent centre, and home-care services can be arranged. Rossmoor Tower offers "catered" living with every service provided.

I sampled some opinions from residents, but could find few negatives.

One woman said "everything isn't 'copasetic' and this isn't paradise, you know." But she said she was planning to stay. A man said he sometimes felt "pushed into line" and felt he didn't have enough personal representation on the governing board. Another complained about the air traffic overhead and said his refrigerator wasn't working right.

Cortese says the chief complaints he hears are from people who can't get around to doing all the things they want to do, and from people on the outside who want in, and can't make it.

ann landers

Dear Ann Landers: Recently you told a reader, "Show me a person who is repeatedly taken advantage of, and I will show you someone who allows people to kick him around."

A reader responded by saying, "Yes, Ann, we do allow inconsiderate clods to kick us around, and we know it. We are so concerned with being nice and friendly and polite that we are incapable of protecting ourselves against the heavies. We hate ourselves because of our weakness, but what can we do about it?"

You replied, "the meek may inherit the Earth, but they sure get dumped on a lot." Then you suggested counselling.

Well, dear Ann, I was one of those people who was dumped on a lot and taken advantage of by everybody — until I went in for Assertiveness Training. I learned a great deal in that course and I would like to share some of it with your readers.

CHARACTERISTICS OF THE NON-ASSERTIVE PERSON

He confuses the goal of being liked with being respected.

He has learned to act in inferior ways because he believes he is inferior.

He is conditioned to fears of being disliked or rejected, also fears of anxiety, expressions of anger, or feelings of tenderness.

He is unable to recognize the difference between being selfish in the bad sense and in the good sense.

He constantly aims to please others because he fears he may offend them.

He allows others to maneuver him into situations he doesn't want.

He feels the rights of others are more important than his own.

He is self-conscious before superior and autority figures. He is easily hurt by what others say and do.

He feels pushed around because he never learned to stand up for himself.

He feels inferior because he is inferior. He limits his experiences and doesn't use his potential.

CHARACTERISTICS OF THE ASSERTIVE PERSON

He feels free to reveal himself — "This is me. This is what I feel, think and want."

He can communicate with people on all levels — with strangers, friends, family. This communication is always open, direct, honest and appropriate.

He has an active orientation to life. He goes after what he wants. In contrast to the passive person who waits for things to happen, he attempts to make things happen.

He acts in a way that shows he respects himself, is aware that he cannot always win, and accepts his limitations. He always strives, in spite of the odds, to make the good try, so win, lose, or draw, he maintains his self-respect.

It took me a long time to get all this through my head, but now that I've absorbed these principles and live by them I am a new person. — **J.R.M.**

Dear J.R.M.: I'm sure a great many people saw themselves in he column today. Hopefully they will do something about it. Thank you for sharing.

CONFIDENTIAL to Should I Go Out on a Limb? Certainly! That's were the fruit is!

Collectors' Items
1977 CHRISTMAS PLATES

Royal Copenhagen 30.00

Bing & Grondahl 29.50

The Canada Plate 25.00

Also Plates from:
Berlin Design—
Goebel/Hummel—
Kaiser—
Porsgrund—
Rorstrand—
and others.

c. e. sorvin ltd.
"YOUR SCANDINAVIAN FURNITURE CENTRE"
339 W. Hastings St., Vancouver 3, B.C.
Phone 683-8042
2500 Douglas St. Victoria, B.C.
Phone 386-2612
Victoria Store Closed Wednesday
12-1

Scandia Meats
IN TRAFALGAR SQUARE
IN BRENTWOOD
"THIS WEEK'S SPECIAL"
• FRESH FRYING CHICKEN 79¢ lb.
• CHUCK STEAKS 79¢ lb.
• HOMEMADE BREAKFAST SAUSAGE 10 lbs. for 10.95
• HOMEMADE BEEF SAUSAGE 10 lbs. for 6.50
• HAGENS LUTEFISK AND ICELANTIC HERRING NOW IN STOCK!!
"TOP QUALITY AT LOW PRICES" 12-15

ALL-PURPOSE FLOOR LAMPS

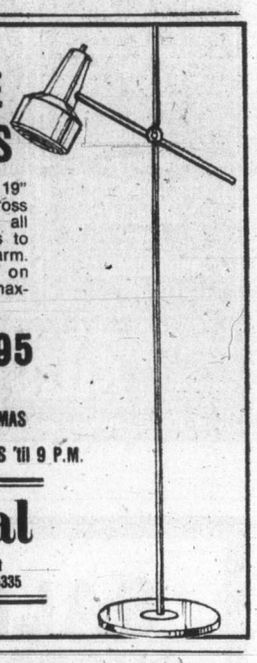

Shade with diffused on 19" long swivel mounted cross arm, fully adjustable in all positions, lamp extends to the full length of cross arm. Height 60" mounted on heavy steel base for maximum stability.
VARIOUS COLORS .. $48.95
GIVE BEAUTY THIS CHRISTMAS
OPEN THURS. and FRI. NIGHTS 'til 9 P.M.
sun dial
479 B Burnside Road East
Victoria, B.C., Phone 388-5335
12-15

PORT O' CALL

GIFTS IMPORTS
A SHIPLOAD OF GOODS FOR CHRISTMAS GIVING ...
Bar Globes
Unique Playing Card
Beer Steins
Cribbage Boards
Dominoes
Copper Kettles
Umbrella Stands
Russian Playing Cards
Russian Toys
Belt Buckles
Backgammon
Chess Sets
Bar Accessories
Den Accessories
Safety Dart Games
Salad Bowl Sets
And the new game craze OTHELLO
plus BACKGAMMON GAMES
Reg. 17.95, Special $14.95
In the New HARBOUR SQUARE Shopping Mall
910 GOVERNMENT 388-4824
Open 'til 9 P.M. from now 'til Christmas

ALL FOUR SENIOR TITLES are WIDE-OPEN
you can WATCH THEM BEING DECIDED
as Canada's TOP SKATERS give their best performances in BIDS for the WORLD TEAM
A truly exciting Christmas Present!

1978 CANADIAN FIGURE SKATING CHAMPIONSHIPS
Memorial Arena January 30th - February 5th.
All events tickets are now on sale at the box office
Section A $25.50 — B $23.00 — C $20.50
Includes All Practices, All competitive events, and Exhibition of Champions

THIS WEEK'S BEST BUY
What A Gift!

LAREDO 26" Color TV
• Electrohome chassis
• Black Matrix Picture Tube
• Auto Color
• Up-front power Saver switch
• Illuminated channel dials
• Casters
• Harvest Pecan Finish
• Bank Financing
ELECTROHOME $869
3 Years Parts & Labour Warranty
12-15
Tillicum FURNITURE
HILLSIDE SHOPPING CENTRE 595-3331

CRYSTAL POOL
WINTER SWIM LESSON REGISTRATION
FRIDAY, DECEMBER 16, 1977
1 to 5 p.m.
We have a program for you!!
★ All Red Cross Levels
★ Tiny Tot Lessons
★ Adult Lessons
★ Skin Diving Lessons
★ Springboard Diving
★ Synchro Swimming
★ Life Saving Classes
PERSONAL REGISTRATION ONLY
THANK YOU
FOR FURTHER INFO. 383-2522
12-15

Party Platters
Cheeses - Meats - Salads
ORDER EARLY!!
ADRIANS
Hillside Delicatessen
11-3 595-2022

10% OFF
HAND-CROCHETED TABLE CLOTHS AND BEDSPREADS
Unique Indian handcraft, made of fine cotton thread.
Pure silk cloth, ideal for dress-making, blouses, etc.
HOUSE OF FARRAH
8—720 Yates
Yates Mall
384-2444
12-15

lightway
Lighting Fixtures and accessories inc.
Mandel Tolmie Douglas Alpha MAYFAIR
FANTASTIC SAVINGS BEFORE THE HOLIDAYS!
TARTAN TAG SALE CONTINUES
We are overstocked in every style of lighting, and to help us reduce this stock, we're offering fantastic savings.
UP TO 50% OFF REG. PRICE
SMOKE - FIRE ALARMS $29.95
LUXO LAMP — Clamp-on Desk Lamp, 5 colors available $15.95
695 ALPHA ST. 384-9359
Opposite Woodward's Mayfair
David S. Drysdale
Owner-Manager
Mon.-Fri. 8:30 a.m.-5 p.m.
Saturdays 9 a.m.-5 p.m.
12-14

TOUCH AND GLO

A brilliant display of superb hand - crafted pottery lamps at very reasonable prices.

Exciting lighting and lamps in traditional and contemporary styles.

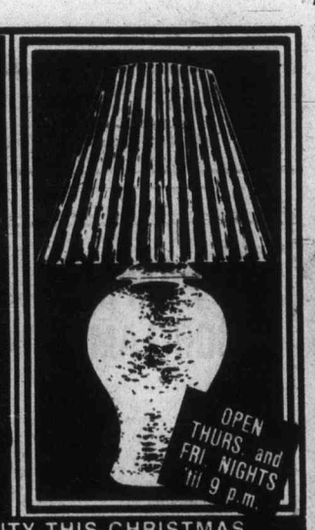

GIVE BEAUTY THIS CHRISTMAS

sun'dial

479B, Burnside East, Victoria Phone 388-5335

They're no closer to reconciliation

No detente between two Chinas

By LINDA MATHEWS
Colonist-Los Angeles Times

TAIPEI, Taiwan — A traveller whose itinerary includes both China and Taiwan ends up feeling like the offspring of a broken marriage.

Physically separated only by 90 miles of tropical sea but still light years apart ideologically, the communists in Peking and the fanatic anti-communists on this little island are clearly hungry for any scraps of news about one another. But, like warring ex-spouses, they are equally intent on putting the worst possible interpretation on what they hear.

Communist party cadres at a lavish banquet in Peking's Great Hall of the People recently prodded a visiting American for his impressions of Taiwan. He launched into a description of the island's obvious prosperity — the rising wage scales, the flotillas of motorcycles in the street, the new nuclear power plants — only to be cut off by his hosts. "All that has been accomplished by selling out Taiwan to foreigners," one man remarked sourly. "Taiwan is completely dependent on foreign aid and investment."

A month later, while dining with Taiwanese friends here, the tables were turned. What did he think of post-Mao China? the American was asked. But he had only begun to praise the pragmatic new spirit in Peking when one of his friends, obviously annoyed, interrupted him. "How in the world can you call the communists practical and realistic when they still tell everyone that we have so little food here that we must eat banana peels? the Taiwanese demanded.

A few experiences like these are guaranteed to leave visitors not only with a permanently jumpy stomach but with the realization that, despite the deaths of those old antagonists, Mao Tse-tung and Chiang Kai-shek, China and Taiwan are no closer to a reconciliation.

Thoughtful men in Washington wondering how to extract the United States from the two-China quandary have sometimes asked if the communists on the mainland and their long-time foes here, the Nationalist Chinese, wouldn't at least sit down somewhere and discuss their differences.

But any suggestion of detente between the two Chinas is swiftly and officially scotched. "Except for battlefield contact in the shape of a bullet, I shall have nothing to do with him," Taiwan Premier Chiang Ching-kuo declared when sounded out about a possible meeting with his counterpart on the mainland, Hua Kup-feng.

Any Taiwanese who advocates diplomatic contacts with the mainland risks being branded a communist spy and hustled off to a detention camp. A widely circulated magazine, Chinese Humanist Monthly, shut down last spring when one of its contributors rattled an old skeleton in Chiang's closet by reminding readers that the Nationalists and communists had united, albeit uneasily, to repel a common enemy, the Japanese invaders, 40 years ago.

Another measure of the enduring enmity is that the Nationalists, even the most sophisticated, still refer to their brethren across the Taiwan Strait as "Kungfei," a slang expression that roughly translates as "commie bandits."

The communists in Peking are not a bit more tolerant. Yu Chan, China's normally urbane vice-foreign minister, can become overwrought by mere mention of Taiwan. He recently carried on a 10-minute tirade against the late Chiang Kai-shek in the presence of two Americans, denouncing the generalissimo as a "murderer who killed people by the millions and trampled all over human rights." And Chiang Ching-kuo, the generalissimo's son, is "no better," Yu insisted.

Surprisingly, the poisonous state of relations does not seem to preclude a livey sub rosa trade.

With their labels of origin removed, traditional Chinese herbal medicines, Mao Tai liquor, dried mushrooms, jewelry, ivory, silk and even a tasty species of Shanghai freshwater crab enter Taiwan regularly from the mainland.

Taiwan customs authorities have quietly issued special licenses for the import of herbal medicines for its eldest citizens, who will accept no Taiwan-made substitutes. But the rest of the goods, totalling about $40 million and laundered through Hong Kong, enter disguised on bills of lading as "Hong Kong products."

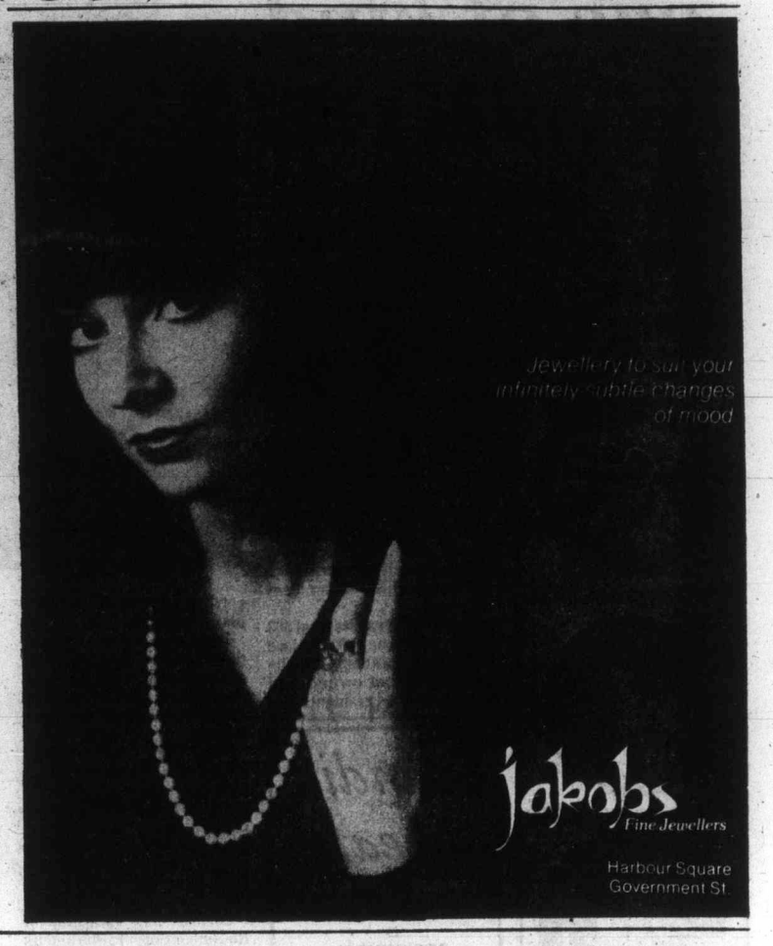

SALE of MEN'S SHOES and SLIPPERS

HARTT — GALE — GREB
PIERRE CARDIN — CLARKS
Quality at Low Prices

From 25% to 50% REDUCTIONS

All Sales Final

OLD COUNTRY SHOES

"We Serve You Right!"

Downtown

PHONE 383-7012
635 Johnson St.

12-15

CARPET

VINYL FLOORING
A distributor's clearance.
GIANT VALUES from $2.50 sq. yd.

MINARET
Printed rec. room carpet with attached rubber pad.
Full Value $8.96 sq. yd.
GIANT VALUE $6.95 sq. yd.

LA PLAMME
Hi-low multitone 100% nylon with attached rubber pad.
Full Value $13.95 sq. yd.
GIANT VALUE $10.95 sq. yd.

GOVERNMENT
DOUGLAS
BAY

AXMINSTERS
From England
Acrylic/nylon blend. 2 patterns to choose from.
Full Value $17.95 sq. yd.
GIANT VALUE $13.95

CRESTA
100% nylon Saxony in subtle earth tones.
Full Value $15.95 sq. yd.
GIANT VALUE $11.95 sq. yd.

ATLAS STRIPE JASPE ERRECT
To brighten up that basement room. Attached rubber pad.
Full Value $7.95 sq. yd.
GIANT VALUE $4.95 sq. yd.

LUXURIOUS REMNANTS 60% OFF
ON ROLL PRICES
500 IN STOCK

GIANT VALUE CARPET
VICTORIA LTD.
master charge
2219 GOVERNMENT ST. VICTORIA 388-6226
CHARGEX
9-5 DAILY, THURS. AND FRI. 9-9, SAT. 9-5, SUN. 12-5

More Christmas Gift Ideas from

Spode & Royal Worcester

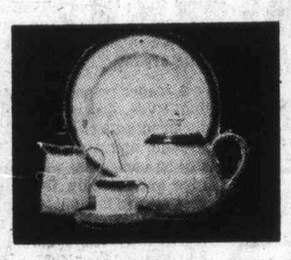

Knightsbridge
This pattern is one of the classics. A narrow band of cobalt and a simple bell bead in gold. It is ideal dinnerware for the special occasion and is at home in both traditional and modern settings.

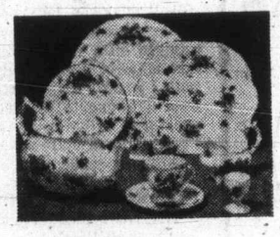

Victoria Violets
This original Hammersley pattern has been in continuous production since 1870 and epitomizes the delicacy of the Victorian decorative style. Available in full dinnerware, tea ware and fancies.

New Arrivals
Spode's newest Earthenware pattern
MULBERRY
(a turquoise and green floral design)
Ginger Jars
Octagonal Bowls
etc. in
Tradewinds
Summer Palace
and Queens Bird
Hand-Painted Wild Flower Plates
(6 in series)
Now is the time to check your dinner set and acquire any replacements and additions for your festive season entertaining.

Black Bamboo
Possibly the most distinctive pattern in the Hammersley range, depicting a traditional Oriental theme in black on a white background with a gold edge.

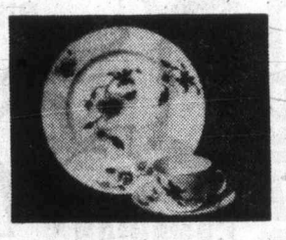

Astley
Astley is based on a design found on a teapot in the famous Dyson Peirins Museum at Worcester, dating from the earliest period of Royal Worcester. The colours are clear and simple, giving tremendous charm to the individual flower sprays.

Summer Palace
The latest pattern in Spode's famous fine stone body which is now classified as oven-to-table ware. The floral decoration is like tapestry in muted shades and a green edge.

Birds
Illustrated here are just two of Spode's magnificent life-like, hand-sculptured bird collection: The "Small" Owl and the Mistle Thrush. These are genuine collectors' items.

Tower, Blue or Pink
The centre panel of this famous Spode pattern is from an aquatint engraving of the "Bridge of Solaro." This pattern has been in continuous production since 1814.

The Spode Shop
ROBERTSON LTD.
Open Monday to Saturday, 9 a.m. to 5:30 p.m.
"Victoria's Oldest China Specialty Shop"
"Now in Our 53rd Year of Serving Victoria."
1007 Government Street Phone 383-3921
12-15

Egypt really wants peace

Israelis try to absorb new idea

By DIAL TORGERSON
Colonist-Los Angeles Times

JERUSALEM — Israelis are trying to get used to a new idea, the idea that Egypt really wants peace.

It means rethinking traditional policies. And, according to people who should know, it might mean a softening of hardline positions on a variety of issues.

"Always," an Israel official said, "we have based our policy on the theory that the Arabs did not really want peace. There was a lot of talk about peace, but it was between different factions inside Israel.

"For years, we wanted peace and no one would talk to us. Now, suddenly it seems that Egypt really wants peace. It puts everything in a dramatically new context."

For Israelis, peace is a start ling idea. Since Israel's birth in 1948, Israel and its Arab neighbors have had no peace, only ceasefires that have been broken regularly.

Throughout the country the price of peace was being discussed not just in the corridoors of power but in gatherings of almost every kind.

At Shabat (Sabbath) dinner, with the candles of the Chanukah rites burning as a reminder of an ancient war, families argued far into the night. Could a treaty — any piece of paper — give them the same security as that provided by their soldier sons?

Along the frontiers, in the mess halls of the kibbutzim built to help hold the occupied territories, young farmers debated what peace might mean. Would they have to withdraw from their outposts, abandon the fields wrested from the harsh countryside?

Men who have fought in four wars wondered how Israel could safely give up the military advantages it has won. What could replace the high ground? What treaty could defend Israel better than 100 miles of the Sinai desert?

Despite all this, a recent survey found that 90 per cent of the Israelis polled agreed that some sort of concessions should be granted in exchange for peace. Despite fears of finding themselves once again under Arab guns, Israelis want their government to reach out for peace while it is being offered.

Any shift from traditional thinking would almost certainly involve Israel in relaxing — or at least rephrasing — some of the basic positions of Prime Minister Menahem Begin's government:

- No return to the frontiers that existed before the Six Day War of 1967, in which Israel took most of the Arab territory it now holds.
- No establishment of an independent Palestinian state on the West Bank or in the Gaza Strip, formerly Arab area.
- No peace without normalization of all relations, trade and tourism as well as diplomatic.
- No dealing with the Palestine Liberation Organization, which the Arabs have designated as the official representative of the Palestinian Arabs.
- No reparition of Jerususalem into Israeli and Arab sectors.

"I think more rethinking has been going on than you would have expected," a Western diplomat said, using the word "rethinking" to indicate a possible Israeli softening. "Some rethinking goes on about the Sinai, but it's the same rethinking as before. When Israel looks for a place for decisions, it comes down to the West Bank and the Palestinian problem. Those are the areas to watch."

Israeli officials think their country could quickly make a deal with Egypt on the Sinai, based on previously discussed plans for returning all of it to Egyptian sovereignty, with Israel holding rights to Sharm El Sheikh at the tip of the peninsula and the road leading to it.

Officials here are now hinting that the West Bank, an area of more than 2,000 square miles, populated almost entirely by Arabs, might be granted "autonomy" but not "self-determination."

Asked to explain the difference, an Israeli said, "Autonomy can be determined by someone else on their behalf."

Many observers feel that Israel might now accept a Palestinian "entity" — or as President Carter called it, a "homeland" — on the West Bank so long as it did not have complete independence and self-determination but was autonomous within a framework agreed upon by Israel and Jordan. Neither wants a state on its border that might be subverted by the Palestine Liberation Organization.

Such a state presumably would not infringe on the right of Israeli kibbutzim to continue to exist where they are. If Israel gets its way, the Israeli military would stay on to guarantee security.

Israel is expected to emphasize next week at the Cairo talks the need for complete normalization of relations, rather than simply an end to the state of war.

"We already have a promise that there will be no more war," an Israeli official said, referring to statements of Egyptian President Anwar Sadat and Begin during the Sadat visit here last month.

"Now we want something more. We feel that normalizing relations, and getting the people of Egypt to know the people of Israel in every day contacts, would be worth more in preventing another war than the best treaty. Once people find they can live with one another, the threat of war will recede."

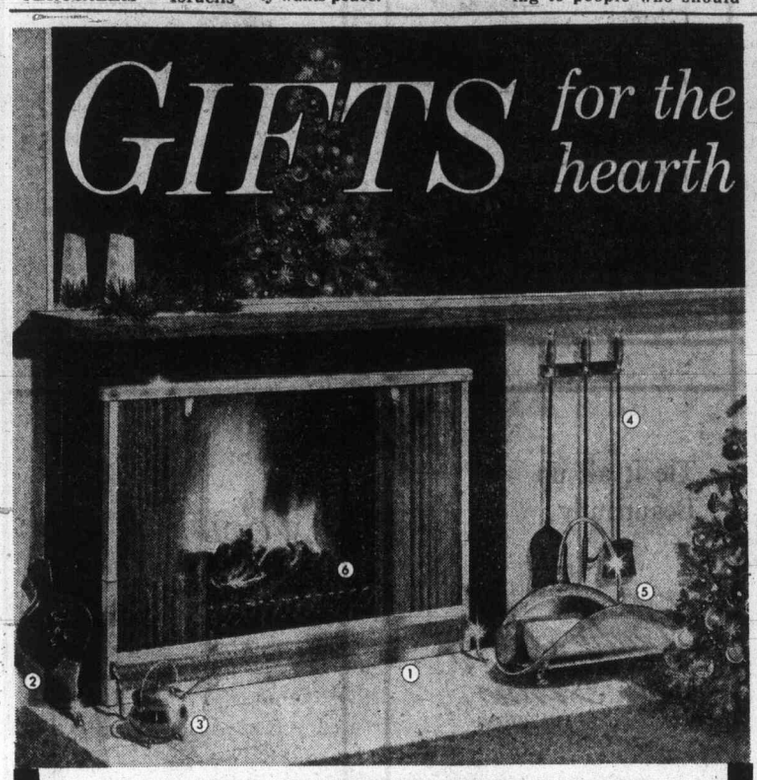

1 — Brass-trimmed screens 53.95 to 109.95.
2 — Bellows 8.95 to 59.95.
3 — Cape Cod firelighters 34.95 to 44.95.
4 — Fireside sets 19.95 to 225.00.
5 — Wood holders 14.95 to 89.95.
6 — Grates 7.95 to 29.95.

ELECTRIC LOGS $31.95 to $69.95
DECORATIVE MANTELS $249.00 to $525.00

VICTORIA Fireplace SHOP LTD.
IN OUR NEW LOCATION
BLANSHARD and JOHNSON, 388-4880
Open Dec. 15-23 until 9 p.m.
Except Saturdays
12-15

For that much-appreciated different gift ... choose a fine quality pocket knife. We have a wide variety of designs ... including models with special attachments for hunters, sailors, campers, hobbyists, naturalists; in fact, everyone on your gift list!

A SHARP GIFT IDEA

Kershaw Knives

Outdoor knives, pocket knives, folding field knives ... Kershaw specializes in functional design combined with hand craftsmanship.
They're guaranteed shaving sharp and if a Kershaw knife ever proves defective under normal use, it will be repaired or replaced.

INTERNATIONAL KNIVES
RIFLES — PISTOLS — SHOTGUNS
FREE APPRAISALS
Vancouver Island's Best Selection of Knives and Sharpening Stones
574 YATES ST.
(Across from the Post Office)
Phone 383-2422
12-15

YOU CAN OWN A
FUNMAKER SPRITE
WURLITZER ORGAN
FOR ONLY $895
Scott PIANO AND ORGAN
IN OUR NEW LOCATION
GROUP 5 BUILDING—BLANSHARD and JOHNSON
386-2434

Wolf's MICROWAVE COOKING
QUALITY ... GUARANTEED
DEMONSTRATION
SATURDAY, DEC. 17th, 11 A.M. to 4 P.M.
MR. JERRY MARSDEN, FRIGIDAIRE FACTORY REPRESENTATIVE, WILL DEMONSTRATE AND SHOW YOU HOW TO PROPERLY USE THIS AMAZING NEW WAY OF COOKING. COME JOIN US FOR A PRIME RIB ROAST OF BEEF.
WOLF'S has what it takes to make you Frigidaire Proud

THE BEST GUARANTEE IN VICTORIA DELIVERED WITHOUT CHARGE. EASY CREDIT TERMS ARRANGED ON LOCATION.
CHARGEX
master charge

Wolf's
1540 CEDAR HILL X RD. (NEAR SHELBOURNE)
477-2922

NORMAL STORE HOURS
FROM NOW 'TIL DECEMBER 25th
Open 6 Days a Week from 10 to 6
Fridays 'til 9 p.m.
Christmas Eve 'til 9 p.m. (Dec. 24)

CHRISTMAS BONUS
We will include a 12-lb. Christmas turkey with your purchase of any major appliance or TV

BILL WOLF

SHOP AT WOLF'S—YOUR MICROWAVE OVEN SPECIALIST
12-15

James Bay Square

Do Your Christmas Shopping at Stores that SPECIALIZE ...
GET THE SERVICE YOU DESERVE FROM SALESPEOPLE THAT KNOW THEIR BUSINESS
James Bay Square
SIMCOE AT MENZIES
★ LOTS OF FREE COVERED PARKING BEHIND SAFEWAY ★

"Season's Greetings from STANDARD LIFE
Canada's first since 1838"

Jaline's Fashions Ltd.
382-1023
We have a Beautiful Selection of Restaurant and Formal Dresses for The Holiday Season

James Quality Cleaners Ltd.
388-7514
Your Fabric Care Centre
Christmas Drape Special
Decorator Folds
Unlined 10¢ Lined 14¢ sq. ft.

Hairtrends
383-3245
Specializing in
CUTTING AND BLOW DRYING
PERMS — COLORS — LATEST STYLES
Open 6 Days Per Week 383-3245 435 Simcoe St. Victoria

A MERRY WELCOME AWAITS YOU AT
HARVEY'S
WE'RE MORE THAN A SMOKE SHOP
Delightful "Little" Gifts
COMPLETE SUB POST OFFICE FACILITIES

CRAZY QUILT FABRICS
388-4446
where the accent is on the unusual
QUALITY FABRICS
UNUSUAL HANDCRAFTED GIFTS.
COTTAGE DOLLS.
12-8

SEE THE LARGEST SELECTION OF BATHROOM ACCESSORIES IN THE PACIFIC NORTHWEST
Give Your Home the Magic Touch
BATH BOUTIQUE 385-2523
CHARGEX : MASTERCHARGE

Gift Ideas?
THAT'S EASY!
You have the choice.
We have the finest selection of ladies sweaters on Vancouver Island
ROY IMPORTS
384-4932

ROSEBUD BAKERIES
384-1312
CHRISTMAS CAKES — SHORTBREADS
MINCE PIES AND TARTS
ALL YOUR HOLIDAY BAKERY NEEDS
FRESH DAILY

TOMORROW'S HEALTH SUPPLY SUPER MARKET FOR TODAY'S PEOPLE
VITA-LOVE
382-6022

ISLAND COLOR AND FILM SHOP
384-6200
FILMS — CAMERAS
FAST PHOTO FINISHING
KODAK X-15 OUTFIT $21.95
KODAK POCKET 608 OUTFIT $37.95
MANY MORE ACCESSORIES

Barber Stylist
384-3712
Complete barber service.
Haircut $2.50 for Senior Citizens
1. Style Cut 3. Styling
2. Regular cut 4. Children's Haircut

Canada-U.S. sessions aim at giant oil swap

OTTAWA (CP) — Provision of massive underground oil storage sites on the east coast may be the key to increasing oil exports to the United States, energy department officials said this week.

The two governments are currently in the midst of talks on ways to head off shortages of crude oil expected next year in the mid-western states as a result of cuts in oil shipments from Alberta.

Under consideration is an expansion in the system of oil swaps between the two countries that started in July, 1975. Currently Canada provides the western states with 60,000 barrels of crude oil above the export limits, with the U.S. shipping an equal amount of its oil back into the eastern provinces.

But a broadening of the program, which eases the problem faced by the landlocked U.S. refineries in getting alternate supplies, will depend on the U.S. government being able to guarantee its supply of oil to the east in times of world shortages.

Energy officials say the only way they can see to provide such a guarantee is to set up strategic storage sites on the east coast, possibly in the U.S., but preferably in Canada.

Two proposals for storage sites already have been made — filling the abandoned iron ore mine in Bell Island, Nfld., or salt caverns in eastern Nova Scotia. The sites could hold up to 100 million barrels each.

Energy Minister Alastair Gillespie said he had formally advised the U.S. that the government was also willing to consider "time exchanges of crude oil" to facilitate additional shipments to the western states.

He said this would involve Canada approving increased exports in 1978, 1979 and possibly 1980 "in exchange for a suitably-assured return of crude oil at a later time."

Canada was also prepared to take foreign crude on the east coast supplied by the U.S. in return for shipments from Alberta, Gillespie said. Currently, the oil shipped to the eastern provinces comes from U.S. domestic supplies.

Any exchange involving either a "time swap" or use of foreign oil brings up the question of security, energy officials say. Would the U.S. be able to return the oil if sometime in future the Middle Eaatern countries imposed another oil embargo?

Gillespie said he had indicated to Washington his interest in development of strategic oil storage sites in Eastern Canada as a means of assuring security of supply.

The U.S. plans to prepare storage sites to hold up to one billion barrels of oil, but so far has not approved any such projects outside U.S. territory.

The U.S. suggested Canada might divert some of the light oil it now sent by pipeline to the Montreal market. United States oil would make up the difference in Montreal.

But Gillespie said the government was committed to shipping 250,000 barrels of western oil to Montreal daily and would not consider cutting those supplies.

France probing Quebec deaths

PARIS (Reuter) — France has opened a formal investigation into Canadian government charges that Jacques Mesrine, a criminal now serving a 20-year sentence, participated in the murder of two Quebec game wardens in 1972, justice officials said this week.

Magistrate Jean Cornuault opened the investigation following the submission of documents by the Canadian justice department, the officials said.

Mesrine, who has written a book in which he claims to have killed 15 persons, is in prison after being found guilty of attempted murder, armed robbery and kidnapping in France.

In September, 1972, two Quebec game wardens, Ernest Saint-Pierre, 52, and Mederic Cote, 62, were found shot to death in the woods near St. Louis de Blandford, 60 miles southeast of Quebec City.

Jean-Paul Mercier of Montreal was found guilty of the crime and Mesrine was charged in absentia. Mercier was shot and killed in 1974 after he escaped from prison and exchanged fire with police during an attempted bank robbery in Montreal.

Mesrine had been serving a 10-year prison sentence in Montreal for having kidnapped crippled industrialist George Deslauriers when he escaped in August, 1972. He was alleged to have participated in the murder of the game wardens when they tried to recapture him.

The Frenchman was then reported to have fled through the U.S. and South America before returning to France early in 1973, only to be arrested in Paris later following a cafe brawl.

Last May he was sentenced to 20 years for a series of crimes in France, for which he had been arrested in March, 1973. During the 1973 court hearings, Mesrine escaped, taking a judge with him as hostage. The judge was released unharmed, but a policeman was shot and wounded during a gun battle before Mesrine slipped away. He was recaptured in September, 1973.

France does not extradite its nationals, and Canada is seeking to have Mesrine tried in France on the murder charges, the officials said.

The NUT HOUSE for Christmas . . .
CANDY
FRESH NUTS
CHOCOLATES
CARDS & GIFT WRAP
718 Yates Street
Victoria
Telephone 384-6742

from girl boutique
to you for Christmas
Our first ever
"Everything is Reduced Sale"
10% to 50% OFF (and more)
EVERYTHING IN THE STORE
Sale on now.
Open 'til 9 o'clock
girl boutique
1320 Government St.
Chargex — MasterCharge 383-0931
and by the way, have a merry christmas
12-16

Colonial Hurricane Lamps
Classic Designs on Hand-Blown Opal Glass, Metal Parts Antique Brass Finish
Three sizes in charming table lamps, 19" to 28" tall, plus swags. Many styles and patterns to choose from, complete with night lights.
59.95 to 235.00
Open Monday through Saturday 'til 9 P.M.
BESTON'S LIGHTING EXCLUSIVE LTD.
in the Hillside Shopping Centre
595-0332
12-15

Gloves
Jewellery
Slips
Housecoats
Scarves
Give her a beautiful blouse Available in many fabrics and styles
Tie it all up Beautifully at
Lady Mary Anne FASHIONS
706 Fort St. 383-7552
Lovely WOOL COATS and CAR COATS

Hoover brings you an automatic washing machine you can wheel up to your kitchen sink—Let us show you in your own home how well it does the job.
Especially suitable for apartments, mobile homes!
TRY IT FOR A WEEK NO OBLIGATION
NEED A WASHER? . . . CALL IKE AT DEJONG APPLIANCES AND HAVE ONE DELIVERED TONIGHT!
Free Delivery Greater Victoria and Western Community
478-9521
HOOVER AUTOMATIC WASHER . . .
6 REASONS HOOVER IS YOUR BEST BUY:
• ROLLS ON CASTERS — big easy-rolling casters for maximum mobility
• WASHES FAMILY-SIZE LOADS — 36 diapers . . . lw men's shirts . . . 2 double sheets plus pillowcases
• TURBO-ACTION AGITATION — surges detergent water through the wash . . . gets things really clean.
• SPINS DAMP-DRY IN SECONDS — Extracts water and detergent . . . leaves many pieces ready to iron.
• SAVES SUDS . . . WATER . . . DETERGENT — Re-use suds water. Super efficient action saves water and detergent.
• NO INSTALLATION NEEDED — Ready-to-use when you buy . . . jiffy hook-up to sink.
399.95
TRY IT FOR A WEEK NO OBLIGATION
HOOVER
MATCHING PORTABLE DRYER . . .
• No installation — use wherever there's a plug • the perfect match for the famous Hoover Washer • Will dry any load from a Hoover Washer/Spin Dryer in equal time to equal loads in conventional dryers • 3 settings — Regular, Permanent Press and Fast Tumble • Rolls easily on large rollers • Available in white or decorator colors of avocado or harvest gold • Full year warranty. Model 0914.
234.95
the new way to wash!
HOOVER SPIN-DRYING WASHER
SEE IT! TRY IT! BUY IT!
• Lightweight — Portable — Compact
• Washes family-size loads
• Turbo-action Agitation
• Spin Damp Dry in seconds
• Sanitary space-age Tub
• Choice of Popular Colors
• Serve-a-top Cover included
No installation! New automatic rinse feature and built-in water saver system.
From 249.95
Santa! We'll deliver at no charge
dejong appliances ltd.
BEHIND THE WESTWIND MOTOR HOTEL
Adjacent to Ike's Bikes
478-9521
733 GOLDSTREAM
12-15

for the BIG gift idea!
McDonald Supply Suggests
Amana Touchmatic Radarange MICROWAVE OVEN
SEE IT WORK, IN OUR COOKING DEMONSTRATION
FRI. 6 P.M.-9 P.M. AND SAT. 10 A.M.-4 P.M.
Phone Alvia York at 386-6745
and ask us about our complimentary cooking classes and complete line of microwave accessories!
McDonald Supply Ltd.
VICTORIA'S CARPET AND APPLIANCE CENTRE
370 GORGE ROAD EAST
ACROSS FROM B.C. FOREST PRODUCTS
386-6745

Short people protest lyrics of 'satirical' song

BOSTON (AP) — Another maligned minority is being heard from: the short people.

They have raised such a storm about a popular record that looks down on them, so to speak, that two Boston radio stations have taken it off the air.

The record, sung by Randy Newman, is called *Short People*. Newman says its lyrics about their "grubby little fingers and dirty little minds" are meant to satirize prejudice. But apparently some folks do not find it funny.

"We had some letters and calls from people who thought it was insensitive," said program director Ira Apple at WBZ, which took the tune from both its AM and FM outlets.

"We thought one man, a schoolteacher, had a good argument," said Apple, who is five-foot-seven. "He said that children, who of course are short people, are very worried about their self-image. Kids take a lot of abuse, and this song doesn't help."

At WEEI-FM, program director Clark Smith also decided not to play it. "He said some weird stuff," Smith said, "and I decided we just didn't need the record. It has a lot of negatives in it about short people, making them out to be creepy little folks."

What has people upset are lyrics like these:

"They got little hands and little eyes and they walk around tellin' great big lies."

Or, "They got little baby legs and they stand so low you got to pick 'em up just to say hello."

Not everyone finds this offensive, however. The latest poll by Broadcasting magazine, *Short People* ranks 26th among popular discs this week in the United States.

In an interview in Rolling Stone, Newman said the song was satire, and there was no need to explain it or apologize for it. The song is the most popular one Newman has sung, and his past songs have been just as satirical.

Political Science, for example, advocates dropping the atom bomb, and *Sail Away* is about a slave-trader persuading Africans to come to the United States where they will not have to "run through the jungle and scuff up your feet."

At Warner Brothers Records, publicity director Bob Merlis was surprised by the negative reaction to *Short People*.

"You've got to have a sense of humor to appreciate it," he said, "but you don't have to have a very well developed sense of humor to realize how ridiculous it is. The song is ridiculous. People who get upset about it are ridiculous."

Art restorer faces trial

'Master faker of the century'

LONDON (AP) — A British picture restorer who claims to have faked 2,000 works in the styles of famous artists over 25 years was committed this week for trial on fraud charges.

Tom Keating shook the art world earlier this year in newspaper disclosures. Art dealers in London, a major centre for sales, dubbed the burly, white-bearded, 60-year-old Keating "the master faker of the century."

He faces nine counts covering conspiracy to defraud, obtaining money by deception and making false representations.

London magistrates at Wells Street court committed him to stand trial at London's Old Bailey Central Criminal Court, but no date has yet been fixed.

Committed at the same time to stand trial with him was antique dealer Lionel Evans, 46. Evans faces four counts of covering conspiracy to defraud and obtaining money by deception.

The two men are alleged to have passed off fakes as genuine works of three 19th-century artists. The artists are John Constable and Samuel Palmer — both of Britain — and the Canadian Cornelius Kreighoff.

McIlraith backs the judge

OTTAWA (CP) — Senator George McIlraith told an inquiry Wednesday that Judge Harry Williams committed "a stupid indiscretion" by seeing a prostitute on three occasions this year, but "that's not an action to remove him from the bench."

And an Ottawa woman convicted two years ago of keeping a bawdy house, said that at the time of her arrest police confiscated an address book listing Williams (Harry)—Beacon, 1320, an entry she said was made at least 10 years ago.

The woman is to appear soon in a jury trial and was not identified. She and McIlraith were among several witnesses called during the third day of an inquiry into the behavior of 63-year-old provincial court Judge Harry Williams.

Lynne Martineau, 21, a self-described former prostitute, testified at the opening session Monday she had sexual relations with Williams three times this year, twice in the judge's chambers.

Williams' name was among those found in files and address books confiscated by police last July when Miss Martineau was arrested.

Williams was suspended and an inquiry by the Judicial Council of Ontario recommended he be fired. Ontario Attorney-General Roy McMurtry decided to call a public inquiry first.

McIlraith said he had known Williams for 20 years "and his general reputation was good."

NEW YEAR'S EVE
DINNER ONLY
Gay Nineties Spare Rib House
"DINE OUT BEFORE THE PARTY"
Treat Your Wife — Reserve Now
825 BURDETT — Cherry Bank Hotel — 385-5380
12-15

HOLIDAY HOURS:
Post House RESTAURANT

CHRISTMAS EVE	7:00 a.m. to 3:00 p.m.
CHRISTMAS DAY	4:30 p.m. to 8:00 p.m.
BOXING DAY	—CLOSED—
NEW YEARS EVE	6 a.m. to 10 p.m.
NEW YEARS DAY	4:30 p.m. to 11:00 p.m.

May we take this opportunity to sincerely thank all those who by using our dining, banquet and accommodation facilities have enabled us to complete another successful year, and to wish you and yours a VERY MERRY CHRISTMAS — GOOD HEALTH AND HAPPINESS IN THE YEAR TO COME.

JOIN US AT THE POST HOUSE RESTAURANT
Reservations, Please phone 388-6023
Coachman Inn
229 GORGE ROAD EAST
12-15

START YOUR NEW YEARS EVE CELEBRATIONS AT THE
Post House RESTAURANT
DELUXE SEAFOOD SMORGASBORD
6:00 P.M. to 10:00 P.M.
SPECIAL FAVOURS
11.95 PER PERSON
Coachman Inn
PLEASE RESERVE EARLY
388-6023
229 Gorge Rd. East, Victoria
12-15

TICKETS NOW AVAILABLE
BASTION THEATRE COMPANY PRESENTS
THE GIRL IN THE FREUDIAN SLIP
McPherson Playhouse 8pm
December 23-January 7
A saucy comedy hit on two continents. Tickets available at McPherson Theatre Box Office 386-6121 and Hillside Mall Ticket Centre.
Make your Christmas Gift a live one with Bastion Theatre Gift Certificates available at McPherson Theatre or Bastion 386-8301.
Sponsored by Laurel Point
12-9

don't miss Sun., Dec. 18, 2:30 p.m. — Mon., Dec. 19, 8:00 p.m.
HANDEL'S MESSIAH
with
THE VICTORIA SYMPHONY & THE VICTORIA CHORAL SOCIETY
LASZLO GATI, Conducting
FEATURING:
ANNA CHORNODOLSKA, Soprano/JANICE TAYLOR, Contralto
BRUCE PULLAN, Tenor/LEON LISHNER, Bass
FIRST TIME IN VICTORIA: Special Sing-A-Long Performance on Sunday with selected Choruses — Bring your score along.
TICKETS: On sale at McPherson Box Office and Hillside Mall.
G.I.S. Seniors and Students 50% OFF.
SPONSORED BY B.C. TELEPHONE CO. and CHEVRON

NASHVILLE, B.C.
The Big Cabaret
Featuring SHEA
Fri. and Sat. 9 p.m.-2 a.m.
ERNIE FULLERTON
For Your Dining Pleasure 7-9 FRI.-SAT.
2915 DOUGLAS ST. — INGRAHAM HOTEL — 12-10 — 385-6731

Amity Singers
Musical Director: Jon Washburn
CHRISTMAS CAROLS
Come and sing your favorite carols with Amity
Guest Conductor: TIMOTHY VERNON
Guest Artists: WESTERN BRASS QUINTET
TONIGHT
Christ Church Cathedral
8:30 p.m.
Tickets $4.00, $2.75, $2.00
Available at the Door
12-16

5 HIT SINGLES
INCLUDING "HARBOUR FOR MY SOUL"
2 COLUMBIA RECORD ALBUMS
Tom Middleton
• FINAL WEEK •
NIGHTLY MONDAY TO SATURDAY
FRIDAY AND SATURDAY
ACCOMPANIED BY KAHLEN WOOD ON BASS AND PIANO
in the
TOWER LOUNGE
THE RED LION MOTOR INN
3366 Douglas Street, 385-3366

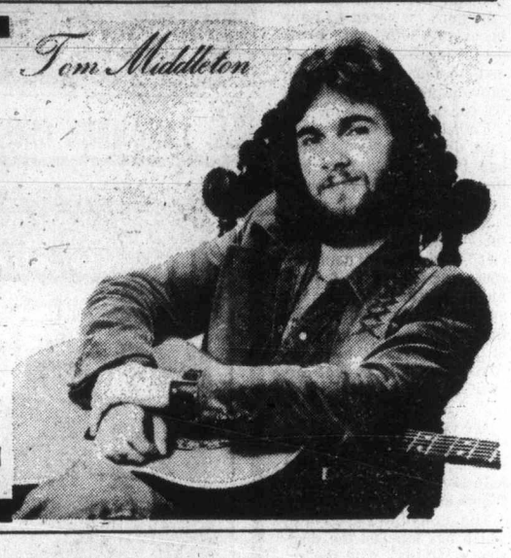

McDonald Supply Ltd.
JUST IN TIME FOR CHRISTMAS...
MICROWAVE OVENS by Amana
FREE MICROWAVE OVEN COOKBOOK (No Purchase Necessary)
SPECIAL STAFF-OWNED DEMONSTRATOR MODELS

McDonald Supply Ltd.
VICTORIA'S CARPET AND APPLIANCE CENTRE
"Where the builders buy"
370 GORGE ROAD EAST — ACROSS FROM B.C. FOREST PRODUCTS — 386-6745

Cheap charter plan draws public, Wardair fight

OTTAWA (CP) — Two separate appeals have been launched against the Canadian Transport Commission's decisions on the introduction of low-cost domestic air charters on a limited experimental basis.

The 100,000-member Consumers' Association of Canada lodged its appeal with cabinet, seeking broader use of the advanced booking charter system than was approved by the commission.

And Tom Spalding, executive vice-president of Wardair Canada (1975) Ltd., announced in Edmonton that his company had filed an appeal of the decision with the commission's review committee.

Spalding said the appeal documents accused the commission of erring in fact and in law because the decision "totally disregarded" Wardair's proposal to operate ABC flights on certain domestic routes.

Also this week, Transport Minister Otto Lang told the Commons he hoped to have his own recommendations on domestic ABC charters soon and he thought they would provide greater flexibility in the charter fare system.

Until the commission's recent decision, ABC flights had been banned from domestic routes but were popular on international flights.

The commission has ruled that ABCs may be introduced on 50 inter-regional domestic routes next year in experiments in which Air Canada and CP Air, the two airlines that stiffly opposed the start of domestic ABCs, have the first opportunity to rent aircraft to charter tour operators.

The commission also ruled that regional air carriers, such as Quebecair, would be allowed to operate ABC flights in their own regions.

The consumers' group, which has labelled the decision a "sham," said the restrictions on ABC meant the new fare system would not be sufficient to answer public demand for cheap domestic air travel.

But commission president Edgar Benson rejected that assertion.

Between domestic ABC flights and the low-cost charter class fare system offered by Air Canada and CP Air, the demand for cheap in-Canada air travel would be filled "absolutely," Benson claimed.

The CAC also said said in its appeal that the commission's decision on domestic ABCs was "regressive," over-protective of Air Canada and CP Air, which had complained that ABCs would siphon off their customers, and failed to provide the widespread low-cost fares needed to induce non-air travellers to start taking planes.

The majority of Canadians had never set foot in a plane, the CAC said.

As well, the commission's restrictions on ABCs would create "a bureaucratic labyrinth at a time when everything possible should be done to expedite the free flow of travel by Canadians" within their own country, the CAC said.

Increased travel was needed to cut the domestic travel deficit, predicted to reach $2 billion this year and, as Official Languages Commissioner Max Yalden said, to break down barriers between French- and English-speaking Canadians, the group said.

But the commission erred in "ignoring completely" Yalden's advice, the CAC argued.

Wardair charged that the commission's decision should be changed because the decision was prejudiced, Spalding said.

Besides disregarding Wardair's ABC proposals, the commission disregarded expert evidence and erred because it allowed CP Air and Air Canada first dibs on renting aircraft to ABC tour organizers when neither airline had filed a schedule of ABC rates, Sapiding said.

Tokaj Hungarian Restaurant Villa
1122 YATES ST. 383-4732
AMPLE FREE PARKING
OPEN MON. to SAT.
CLOSED SUNDAY
PRE CHRISTMAS DINNER SPECIAL
EVERY NIGHT 'TIL CHRISTMAS EVE
(MONDAY THRU SATURDAY)
Crepes Hortobagyi
Goulash Soup
Green Salad
BARBECUED BABY SPARE RIBS WITH APPLE FRITTER, DEEP FRIED ICE CREAM
$6.95
BOOK NOW FOR CHRISTMAS & NEW YEARS PARTIES 383-4732
CHILDRENS' PORTIONS AVAILABLE
RESERVATIONS 383-4732

Tonight!
"FEMMES DE SADE"
plus...
"BLUE ECSTASY"
RESTRICTED
NIGHTLY AT 7:00 & 8:05
fox cinema
RESTRICTED. Warning: Completely concerned with sex. (B.C. Director)

LANDMARK CINEMAS OF CANADA

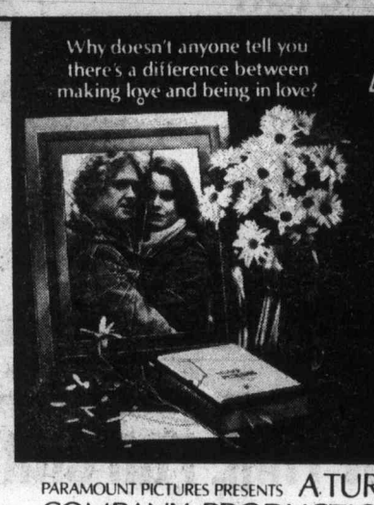

Why doesn't anyone tell you there's a difference between making love and being in love?
4th & FINAL WEEK ENDS TUESDAY!
First Love
Do you remember...
RESTRICTED
PARAMOUNT PICTURES PRESENTS A TURMAN-FOSTER COMPANY PRODUCTION "FIRST LOVE"
Starring WILLIAM KATT SUSAN DEY
Warning: occasional sex scenes. (B.C. Director)
Limited Admittance. Persons under 18 years must be accompanied by a parent or responsible adult person.
382-5922
TOWNE
808 DOUGLAS ST. in Nootka Court
NIGHTLY AT 7:00 & 9:00 P.M.

HURRY — POSITIVELY ENDS TUESDAY
"I'll tell you something that never came out. I made Adam seventeen. Eve was fifteen. I thought that would be like middle age. Who knew people would live so long?"
A CARL REINER FILM
"Oh, God!"

GENERAL
A JERRY WEINTRAUB PRODUCTION
GEORGE BURNS · JOHN DENVER · "OH, GOD!"
TERI GARR · DONALD PLEASENCE
MATINEE SATURDAY — 2:00 P.M.
NIGHTLY — 7:05, 9:05
OAK BAY
2184 Oak Bay Ave. 598-2213
CHILDREN AND GOLDEN AGE $1.00

Nobody does it like the teenagers... and they do it all in
TEENAGE GRAFFITI

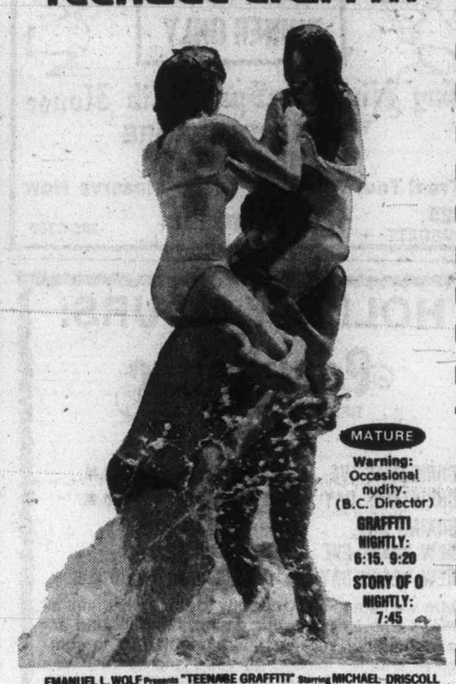

MATURE
Warning: Occasional nudity. (B.C. Director)
GRAFFITI NIGHTLY: 6:15, 9:20
STORY OF O NIGHTLY: 7:45
EMANUEL L. WOLF Presents "TEENAGE GRAFFITI" Starring MICHAEL DRISCOLL
JEANNETTA ARNETTE ALDEN SHERRY Directed by CHRISTOPHER G. CASLER
Produced by SHELDON TROMBERG Executive Producer STEPHEN M. TRATTNER
Color An Allied Artists Release
2ND FEATURE: "THE STORY OF O"
CORONET
836 Yates 383 6414
Warning: completely concerned with sex. (B.C. Director)

STARTS TONIGHT!
MATINEES SATURDAY — 1:00, 3:00, 5:00
NIGHTLY — 7:00, 9:00
ROYAL
805 Broughton 383 9711
MATURE
FILMED ON LOCATION IN SPAIN
Michaelangelo Antonioni's
"THE PASSENGER"
STARRING:
JACK NICHOLSON, MARIA SCHNEIDER
NOTE: FILM SHOWING SUNDAY AFTERNOON OR MONDAY

STARTS TONIGHT!
RESTRICTED
Warning: a number of gory killings. (B.C. Director)
CAPITOL
805 Yates 384 6811
TWO FRIGHT FILLED FEATURES
David Hemmings
DEEP RED
PLUS
JOAN COLLINS ROBERT LANSING
"EMPIRE OF THE ANTS"
Warning: Parents — could frighten some children. (B.C. Director)
DEEP RED — SAT. AND SUN. AT 3:00, 6:15, 9:20
EMPIRE — SAT. AND SUN. AT 1:30, 4:40, 7:50

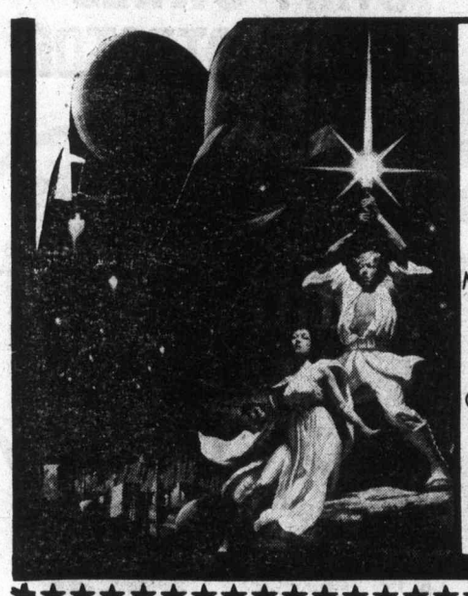

26th WEEK!
STAR WARS
Starring
MARK HAMILL HARRISON FORD CARRIE FISHER
PETER CUSHING
and
ALEC GUINNESS
Written and Directed by GEORGE LUCAS
Produced by GARY KURTZ
Music by JOHN WILLIAMS
GENERAL
Children and Golden Age $1.00
odeon 1
780 YATES STREET 383-0513
MATINEES FRI., SAT., SUN. 1:45, 4:10
EVENINGS 6:45, 9:10

HELD OVER—5th & FINAL WEEK
"IT IS DELICIOUSLY PERVERSE AND TOTALLY INNOCENT." Les Wedman, Sun
"MARVELLOUSLY FUNNY" Saturday Night
"TREMENDOUSLY GIFTED" New York News
Written and Directed by RICHARD BENNER
With Music by PAUL HOFFERT
outrageous!
MATURE
WARNING: occasional suggestive scenes and dialogue. (B.C. Director)
Starring CRAIG RUSSELL and HOLLIS McLAREN
haida
808 YATES STREET 382-4278
MATINEES FRI., SAT., SUN. 1:30, 3:30, 5:30
EVENINGS 7:00, 9:00

MOONSHINE COUNTY EXPRESS
MATURE
starring JOHN SAXON · SUSAN HOWARD
WILLIAM CONRAD · MAUREEN McCORMICK
Warning: occasional violence. (B.C. Director)
THE FASTEST WOMEN IN THE STATE, THE BEST SHINE IN THE WORLD — TOGETHER THEY MAKE THE

COUNTING HOUSE 1
BROAD AT BROUGHTON 383-3434
EVENINGS 7:00, 9:00

She's Hotter than Ever!
RESTRICTED
Warning: frequent nude sex scenes. (B.C. Director)
Emanuelle in Bangkok

ALLAN SHACKLETON presents LAURA GEMSER in Emanuelle in Bangkok
Starring DEBRA BERGER · CRIS AVRAM · IVAN RASSIMOV · GABRIELE TINTI
Directed by JOE D'AMATO A MONARCH RELEASE In COLOR
odeon 2
780 YATES STREET 383-0513
MATINEES FRI., SAT., SUN. 1:30, 3:10, 5:05
EVENINGS 7:10, 9:15

CLINT EASTWOOD
THE OUTLAW JOSEY WALES
...an army of one.
EVENINGS 7:00, 9:20
COUNTING HOUSE 2
BROAD AT BROUGHTON 383-3434
MATURE
Warning: occasional violence. (B.C. Director)

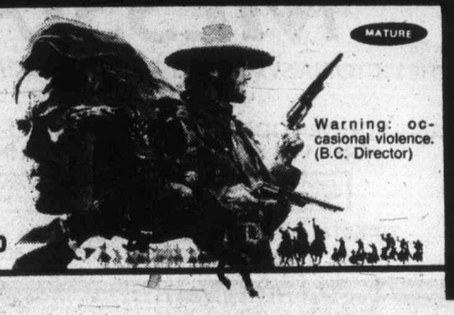

ROCK and ROLL TO THE FABULOUS VINTAGE IN
The Thatch CABARET
FRIDAY—SATURDAY
Open 9 p.m. to 2 a.m.
THE ROYAL OAK INN
4680 Elk Lake Drive
658-5231
11-4

U.S. rocket launches Japanese satellite

CAPE CANAVERAL (Reuter) — The United States on Wednesday launched the second satellite for Japan as part of its plans to develop a communications system in space.

The Delta rocket carrying the satellite lifted off the launch pad 10 minutes late, to give time for a freighter to clear the danger zone at sea.

The 1,490-pound communications satellite will be used for experimental purposes to pave the way for an operational satellite communications system planned for three to five years from now.

"With the successful result of the experiments, we hope the communications satellite will contribute much to the progress of world technology and, in that sense, will become a memorable satellite in the history of communications satellites," said Dr. Masaichi Hirai, executive director for the National Space Development Agency of Japan.

The satellite was to go into a stationary orbit over the equator south of Tokyo.

It was built by the Ford Aerospace and Communications Corp. and the Mitsubishi Electric Corp., and can handle about 4,000 phone calls or eight color television channels at one time.

Cost of the over-all program, including two satellites, ground stations and launch costs, will be about $80 million.

The first satellite was the Geostationary Meteorological Satellite fired into space July 14. Ten other smaller satellites have been launched in Japan using Japanese rockets.

Turks leave Cyprus

ANKARA (Reuter) — Turkey is pulling about 700 of its troops out of Cyprus this month because of "tranquility" on the island and a conciliatory political atmosphere among those seeking a solution to its problems, the Turkish foreign ministry said this week.

A statement said Turkey, whose troops invaded the island in 1974 and now occupy 40 per cent of the land, had already reduced its forces there by 30 per cent, or 13,000 men, leaving about 30,000 behind.

It said the latest withdrawals were decided on "bearing in mind that for a considerable period there have been no ceasefire violations in Cyprus and that an atmosphere of tranquility prevails on the island.

It also said, "A conciliatory political atmosphere has been created by favorable international reaction to the idea that a peaceful solution can be found to the Cyprus question by enlarged intercommunal talks."

This was a reference to recent Turkish suggestions that deadlocked talks between the Greek-Cypriot and Turkish-Cypriot communities be enlarged to include Turkey, Greece and possibly Britain.

DREE stays — officials in Ottawa

ST. JOHN'S, Nfld. (CP) — Marc Lalonde, federal minister of intergovernmental affairs, says the department of regional economic expansion will not be eliminated.

"DREE is there to say," Lalonde said Wednesday after a meeting with T. Alex Hickman, Newfoundland intergovernmental affairs minister.

Recent reports have suggested that DREE might be eliminated.

Lalonde said there had been no consideration given to the "serious modification or disappearance" of DREE.

He said Ottawa had received no concrete proposals from any provinces for increased jurisdiction in federal-provincial programs.

Quebec wanted complete jurisdiction, but the federal government would not negotiate on such terms, Lalonde said.

Entertainment Guide

THE BUTCHART GARDENS — OPEN EVERY DAY OF THE YEAR — Admission gates now 9 a.m. to 4 p.m.

WINTER IN THE GARDENS — Admission charges are reduced though these 35-acre gardens are still majestically beautiful! Should it shower, don't worry, there's free use of umbrellas for everyone.

THE BUTCHART GARDENS RESTAURANT — OPEN YEAR ROUND. Serving light lunches and scrumptious HIGH TEA beside a crackling hearth in the relaxed atmosphere of the historic Butchart residence. We invite you to make reservations at 652-2422. Now open 10 a.m. to 4 p.m.

SEEDHOUSE and GIFT SHOP. Open every day. Ask to see how our seeds are packaged this winter.

COFFEE BAR SERVICE — Always available.

THE BUTCHART GARDENS — A pleasant visit any time of the year.

STRATHCONA HOTEL — British Columbia's largest night-life centre. 919 Douglas St. 383-7137. PRESENTS . . .

THE OLD FORGE CABARET — For your dancing pleasure, 6 nights a week — Live music featuring "THE BROTHERS FORBES & FRIENDS". Reservations until 9:30 p.m. 383-7137.

THE CUCKOO'S NEST LOUNGE — Full kitchen facilities serving outstanding lunches and dinners. Featuring a unique 1952 MG-TD Roadster salad and soup car. Dinner reservations 383-7137. Discotheque every night 10 p.m. to 2 a.m. except Sunday. Enjoy the funky antique atmosphere.

THE STING LOUNGE — Buffet luncheon and salad bar weekdays. Prohibition Days atmosphere featuring Victoria's busiest discotheque 6 nights a week.

BIG BAD JOHN'S — Victoria's most famous lounge—Crazy Hillbilly atmosphere and Country and Western music.

THE RED LION MOTOR INN — 3366 Douglas Street, Victoria, B.C., landmark of hospitality featuring:

THE TOWER LOUNGE — Live entertainment nightly: Recording Artist — Tom Middleton — "Harbour For My Soul"

THE LION'S DEN DINING ROOM — Continental buffet Mon. through Thurs. 5-9 p.m.; Fri. and Sat. 5-11 p.m. Closed Sun.

THE WINECELLAR — Victoria's only wine bar featuring buffet luncheon daily 12 noon to 2 p.m. Open daily from 12 noon to 12 midnight. Backgammon Table: Poolside location. Closed Sunday.

Enjoy the Red Lion's other facilities — coffee shop, heated outdoor pool, sauna and swirlpool.

KALIEDOSCOPE presents A VICTORIAN CHRISTMAS at the Newcombe Auditorium Dec. 22 to 30 at 2 and 8 p.m. Dec. 31 at 2 p.m. Family Entertainment. Adults $3.50: Students and OAP'S $2.50: Children under 14 $1.

IMPERIAL INN — 1961 Douglas Street. Treat your taste buds and at the same time, feast your eyes on the festive Christmas decor at the Imperial. Our poolside decor won us the Victorian Celebrations award last year. We're trying again!

IL BUCO
1031 Cook Street (Corner of Cook and Fort)
Victoria's house of TRUE Italian cooking.
Telephone 388-6333 for reservations
OPEN WEDNESDAY to SUNDAY FROM 6 P.M.
NEW YEAR'S EVE SPECIAL 7 to 11 P.M.
COMPLETE DINNER FOR TWO
reservations please
$20.00 PER COUPLE
12-15

Greater is He
a musical presentation by
The Trinity Choir
with
Puppet Productions
under the direction of
Mary Ellen Kingsfield
FRI.-SAT.-SUN.
December 16-17-18
Trinity Christian Centre
949 Fullerton
7:30 P.M.
12-14

SOFA AND CHAIR BEDS
POLY
FURNITURE—LIGHT, COMFORTABLE, EASY TO MOVE — 517 YATES

CONVERTERS
bring you information and entertainment on five Midband stations
call Cable 477-7353
11-19

ODEON THEATRE
DUNCAN
746-4334
STARTS SUNDAY, DECEMBER 18
1 Complete Show.
"FISTS OF DOUBLE K"
7:30 p.m.
plus
"THE DRAGON FLIES"
9 p.m.
Warning: — Extreme Violence.
B.C. Director.

CIRCLE CRAFT
presents their 5th Annual
CHRISTMAS MARKET
CIRCLE CRAFT CENTRE
434 Kingston St. (Off Menzies)
DECEMBER 14-17
10 a.m.-9 p.m.
Admission 25¢ Phone 383-5216
12-13

enjoy dinner dancing at HY'S
HILLSIDE INN
Enjoy the relaxing atmosphere of our beautifully decorated dining lounge.

The McQuillan Brothers
Wed. thru Sat. 7:30 to 11:30 p.m.
Open Mon. to Sat. 11:00 a.m. to 1:00 a.m.
Hillside SHOPPING CENTRE
RESERVATIONS: 595-2552
American Express
11-3

BE WHERE THE ACTION IS This New Year's Eve
JOIN THE FUN AT
Playland Curling Club
DANCING 9:30 p.m. to 2:30 a.m.
DELUXE SMORGASBORD AT 12:30 a.m.
MUSIC BY "THE WANDERERS"
ALL THIS FOR $35 PER COUPLE
FOR RESERVATIONS 479-7188
Playland Curling Club
4240 GLANFORD AVENUE
12-15

WE'VE GONE HITS UP
for Christmas shopping. Record values in every music rack. Lots to choose from or try a Millers gift certificate.

Capitol
BEATLES LOVE SONG $6.99
THEY STILL DO IT.
LONDON

The Muppet Show $3.99

10cc Live and Let Live $7.99
The Best of ZZ Top $4.99
GRT

The Story of Star Wars $4.99

Dan Hill. Longer Fuse. $3.99

AJA Steeley Dan $3.99
BEAUTIFUL GIFT
OLIVIA NEWTON JOHN
GREATEST HITS
$3.99

MCA
master charge
CHARGEX
Millers MUSIC WORKS
• 726 Yates Mall 388-6295
Open til 9 p.m. Thurs. & Fri.

Ice Capades
PRESENTED BY THE CITY OF VICTORIA
TONIGHT 8:00 P.M.
VICTORIA MEMORIAL ARENA
PERFORMANCE TIMES
TOMORROW 8:00 P.M.
TOMORROW MATINEE 2:00 P.M.
SUNDAY MATINEES 2:00 P.M. AND 6:00 P.M.
ALL SEATS RESERVED. 5.00 - 5.50 - 6.00
TICKETS ON SALE 10:00 a.m.-5 p.m. TODAY THROUGH SAT. AT ARENA, THE BAY, WOODWARD'S, HILLSIDE MALL, EATON'S
ON SUNDAY, TICKETS ON SALE AT ARENA ONLY 10:00 A.M. 'TIL SHOW TIME
The Bay and Simpsons-Sears Victoria customers may use their charge accounts.
SPECIAL CHILDREN'S PRICES
CHILDREN AND YOUTHS 16 YRS. AND UNDER 1.00 OFF REGULAR PRICE
TOMORROW MATINEE 2:00 P.M.
SUNDAY EVE. MATINEE 6:00 P.M.
GOOD SEATS STILL AVAILABLE

George's Bavarian
DINING LOUNGE
1021 Pandora Avenue

. . . for the nicest gift!

from George's Bavarian
"By far the best dining in town"
OPEN FOR DINNER
Monday to Saturday, from 5 to 11 p.m., Sundays from 5 to 10 p.m.
Open for Lunch Monday to Friday from 11:30 to 3:00
Ample Free Parking
Reservations recommended
PHONE 383-7121
12-13

High power costs more

VANCOUVER (CP) — B.C. Hydro charges condominium owners higher rates than owners of single-family homes because of higher costs, a Hydro official said Wednesday at a B.C. Energy Commission hearing into alleged discrimination by the company.

The hearing is investigating a complaint by the Strata Title Owners' Association that Hydro discriminated by charging strata title owners a higher electricity rate than it charged owners of single-family dwellings.

The owners' complaint is supported by the B.C. Rental Housing Council. George Barnett, manager of rates and costs for Hydro, said the utility had calculated it could not make a profit by charging residential rates for the shared areas of condominiums.

"The residential rate is not designed for large volumes," he said. "The residential rate is not profitable after 2,400 kilowatt hours per month."

In answer to a question by commissioner F. E. Walden, Barnett said duplex owners paid the residential rate, even though there might be shared used such as a furnace fan.

Hydro has argued that condominiums have a variety of common areas unlikely to be found in a single-family home, such as extra stairways, elevators, lobbies and saunas.

Dennis Pavlich, a law professor who is the main spokesman for the condominium owners, explained that B.C. Hydro charged a residential rate for each suite, but the shared areas were billed at commercial rates.

Pavlich said the association calculated that the yearly Hydro bill for each unit was 28 per cent higher than the equivalent amount of living space in a single-family home.

$250,000 gem grab in raids by RCMP

VANCOUVER (CP) — Jewels worth up to $250,000 have been seized from Vancouver-area homes in a series of RCMP raids connected with land speculation and possession of stolen property, prosecutor John Hall said Wednesday.

He said police believed the diamond rings, watches and necklaces might have been stolen in France. He added that another possibility being investigated was that the valuables might be part of the loot stolen in the multi-million-dollar Vancouver Safety Deposit Vaults robbery in January, but described the idea as a long shot.

"We don't know for sure that they are stolen yet," Hall said.

The jewels were picked up by RCMP commercial crime section officers during the more than 100 raids on homes and businesses which began Tuesday.

One search warrant called for the seizure of an emerald ring set with diamonds, a gold lady's watch set with black onyx, $35,000 worth of Choppart watches, and one man's gold Choppart watch set with diamonds.

Superintendent Robert Mullock, in charge of the operation, declined Wednesday to say whether the description matched the jewels seized, or exactly where they were taken.

Hikes: fare warning

Canadian Press

Recreation and Conservation Minister Sam Bawlf said Wednesday he would give plenty of warning before increasing fares on the B.C. Ferries fleet.

"From now on we plan to give indications well in advance and not suddenly spring things on people," said Bawlf, minister responsible for the crown-owned ferry fleet.

Bawlf, who took over last month from Transport Minister Jack Davis as the minister responsible for the ferries, was asked in an interview if a spring ferry rate increase hinted at by Davis was still planned.

"I would like to reassure the community and all of the province that we are sensitive to their concerns about the ferry rates," Bawlf said.

Asked if that ruled out an increase in the spring, he said: "You can draw you own conclusion."

Trade dollars pay well

This year's sale of trade dollars resulted in a net profit of more than $50,000 for the Visitors Information Centre, double last year's profit, committee chairman Ted Balderson said Thursday.

He said tourists bought 110,000 trade dollars, but only 7,000 were cashed at the information centre's offices at the Causeway.

Gross revenues from the trade dollars which people retained as souvenirs, he said, ammounted to $103,000, and after deducting the cost of minting the coins and promoting the scheme, a net profit of $50,000 went to the visitors' centre, Balderson said. The money will be used to promote tourism.

The trade dollars will be sold again next year from mid-May to the end of September. The coins can be used for their face value in the Victoria area during that period and may be redeemed for cash until Sept. 30.

Next year, the centre will also issue a Capt. Cook medallion which will sell for $2.

TYPEWRITER

a lasting gift for the deserving student

Choose a quality Portable Typewriter and make life easier for the hard-working student in the family. Lots more gift ideas ... games, stationery supplies, desk accessories, pens and pencils, executive toys. Call in soon!

Ken and Lea Kaye Hodgson

TYPE'n WRITE SHOP

744 Johnson Street 385-3112

Delay or face suits over heritage plans

If Victoria council hadn't tabled the proposed designation of 32 commercial downtown buildings at Tuesday's special meeting, the city might have been faced with 32 lawsuits during the next 12 months, according to Ald. Robert Wright.

Defending his motion to table the designation, Wright said in an interview Thursday that he had to weigh the temporary delay of the heritage program against the possibility of millions of dollars in compensation that owners of the buildings might have claimed.

Meanwhile, city solicitor Jakob de Villiers has prepared a report to council on the matter, and indications are that the city can go ahead with its designation program in all but one case, which might present problems.

De Villiers said the difficulties that led to the tabling of the designation stemmed from the language of the Heritage Conservation Act.

"I don't mind going on record as saying that the act is extremely poorly written," de Villiers said.

His research into the matter, he said, indicated that the writer of the legislation was completely ignorant of a number of other pieces of municipal legislation that had a bearing on the subject.

Wright said the act contained reference to possible compensation a municipality "may" pay the owner of a building that is designated as heritage.

There had been no clarification as to just what would entitle an owner to compensation, Wright said.

There were two possibilities to bring the matter to a head, he said. The city could ask for a court ruling or Recreation and Conservation Minister Sam Bawlf could change the wording of the act.

Other possibilities, he said, might be outlined by de Villiers in his report, but the contents of that report weren't known Thursday afternoon.

Wright said it was fine for outsiders to criticize council's decision to table the designation, but it was "the only responsible thing to do.

"There was no way we could have gambled with the possibility of millions of dollars worth of lawsuits," he said.

"The heritage program will go ahead, but first we'll have to make sure that we know what we're doing."

When all the difficulties have been sorted out, the city will again have to advertise the public hearing which must precede heritage designation by bylaw.

Anyone objecting to the proposed designation may present a written or verbal brief to that hearing.

MAIS

ONCE-A-YEAR Family Shopping CHRISTMAS SALE

OPEN THURSDAY AND FRIDAY 'TIL 9 P.M.

CJVI ON LOCATION

GIFT CERTIFICATE WORTH $25.00 on the purchase of any major appliance, chesterfield, dining or bedroom suite.

OPEN SUNDAY 10-4 P.M.

20% OFF LAMPS

SAVE UP TO 40% OFF

DISHWASHERS FROM $348

TO CLEAR APPLIANCES

GIBSON HEAVY DUTY WASHER AND DRYER 2-speed. Limited Quantity.	SALE PRICE, PAIR 599.95
GIBSON PORTABLE DISHWASHER	SALE PRICE 348.00
SPEED QUEEN AD1040 WASHER	SALE PRICE 448.00
BUY YOUR MATCHING WASHER OR DRYER NOW. 1978 MODELS WILL NOT MATCH 1977 STOCK SO BUY NOW TO MATCH YOUR 1977 MODEL.	
SPEED QUEEN AUTOMATIC DRYER BE1060	SALE PRICE 318.00
BEATTY 30" SELF CLEAN RANGE BSS 7226	SALE PRICE 398.00
McClary Deluxe 30" Self-Clean Corning Ware Range YSS 905	698.00
MODERN MAID MICROWAVE OVEN	SALE PRICE 399.00
MOFFATT MSW 3094 Corningware Server Unit	SALE PRICE 388.00
Inglis Refrigerator 15 cu. ft. FROST FREE REFRIGERATOR	SALE PRICE 488.00
McCLARY 15 cu. ft. Frost Free Refrigerator	SALE PRICE 498.00
JENN-AIRE GRILLETTE	SALE PRICE 128.00
MAYTAG GARBURATOR	SALE PRICE 128.00

MANY MORE UNADVERTISED SPECIALS

REDUCED TO CLEAR

RECLINERS AND CHAIRS

LOW BACK CONTEMPORARY SWIVEL ROCKER	SALE PRICE 249.95
HIGH BACK CONTEMPORARY SWIVEL ROCKER	SALE PRICE 199.95
WALL HUGGER AND RECLINER	FROM 179.95
TRADITIONAL SWIVEL ROCKER 27" wide.	SALE PRICE 169.95
TUB CHAIRS Many colors to choose from:	SALE PRICE 129.95
CANE BACK AND SEAT ROCKER	SALE PRICE 189.95

CHRISTMAS GIFT IDEAS

TABLES AND ACCESSORIES GALORE

MODERN GLASS COFFEE TABLE	SALE PRICE 79.95
MATCHING END TABLES	SALE PRICE 57.95
COLONIAL COFFEE TABLE	SALE PRICE 149.95
MATCHING HEX. END TABLES	SALE PRICE 119.95
MODERN COCKTAIL TABLES Pecan finish.	SALE PRICE 119.95
MATCHING END TABLES	SALE PRICE 99.95
MEDITERRANEAN Coffee Table with glass inlay.	SALE PRICE 129.95
MATCHING HEX. END TABLES	SALE PRICE 119.95
SOLID OAK FERN STAND	SALE PRICE 59.95
TELEPHONE TABLES Maple and spice. Solid wood.	SALE PRICE 36.95
HALF MOON HALL TABLES Solid wood.	SALE PRICE 49.95
MAPLE CORNER CABINET Solid wood.	SALE PRICE 84.95

DINING ROOM SUITES

5-pce. DINETTE SUITE	SALE PRICE 129.95
7-pce. DINETTE SUITE	SALE PRICE 169.95
5-PCE. OVAL SOLID WOOD COLONIAL DINETTE SUITE	SALE PRICE 298.00
9-PCE. COLONIAL DINING ROOM SUITE	SALE PRICE 899.00
9-PCE. OAK DINING ROOM SUITE	SALE PRICE 1795.95
9-PCE. MEDITERRANEAN Dining Room Suite	SALE PRICE 969.95
7-PCE. FRENCH PROVINCIAL DINING ROOM SUITE	SALE PRICE 898.00
3 ONLY COLONIAL BOOK SHELF UNITS	SALE PRICE 159.95
5-PCE. COLONIAL GAME TABLE	SALE PRICE 599.95
5-PCE. SPANISH DINETTE SUITE	SALE PRICE 298.00

BEDROOM SUITES

VALLIERER ELEGANT 5-PCE. BEDROOM SUITE	SALE PRICE 1398.00
CONTEMPORARY 3-PCE. BEDROOM SUITE	SALE PRICE 399.95
MEDITERRANEAN 3-PCE. BEDROOM SUITE	SALE PRICE 479.95
EARLY AMERICAN 3-PCE. BEDROOM SUITE	SALE PRICE 339.95
SOLID WOOD COLONIAL 3-PCE. Bedroom Suite Headboard, footboard, rails; dresser with mirror; 4-drawer chest.	SALE PRICE 599.95
KILGOUR 5-PCE. PINE BEDROOM SUITE with hutch mirror.	SALE PRICE 1149.95
MODERN 5-PCE. BEDROOM SUITE	SALE PRICE 1049.95

MANY MORE STYLES TO CHOOSE FROM AT GREAT SALE PRICES

CHESTERFIELDS—LOVE SEATS

4-PCE. FAMILY GROUPING	SALE PRICE 599.95
2-PCE. COLONIAL SOFA and SWIVEL ROCKER 100% nylon cover.	SALE PRICE 699.95
2-PCE. CONTEMPORARY SOFA and CHAIR 3 covers and fabrics to choose from.	SALE PRICE 649.95
2-PCE. SOFA AND CHAIR	SALE PRICE 249.95
2-PCE. BROWN CONTEMPORARY TUDOR HOUSE SOFA AND CHAIR	SALE PRICE 548.00
2-PCE. CONTEMPORARY SOFA AND CHAIR Racing stripe.	SALE PRICE 498.00
MODERN LOVE SEATS Corduroy fabric	SALE PRICE 248.00

MANY MORE CHESTERFIELDS PRICED TO CLEAR ON OUR SECOND FLOOR

CLEARANCE—ZENITH, SHARP GE

TELEVISION AND STEREO

SHARP STEREO COMPONENT
—4 dimensional AM/FM stereo receiver
—4 track, 2 channel stereo cartridge record and playback deck
—BSR changer
—2 huge speakers
—stand included
299.00

LLOYDS STEREO CONSOLES Colonial, mediterranean with 8-track record and playback deck.	SALE PRICE 399.95
SHARP 20" COLOR TV PORTABLE	SALE PRICE 498.00
ZENITH 20" MODERN ELIPSE COLOR TV	SALE PRICE 688.00
GE 26" COLOR CONSOLE TV	SALE PRICE 699.95
ZENITH 23" CONSOLE TV	SALE PRICE 799.95
GE 20" COLOR TV	SALE PRICE 498.00

USE OUR CHRISTMAS LAYAWAY PLAN
NO CHARGE FOR DELIVERY
NO PAYMENT TIL MARCH 1st. O.A.C.
TRADE-INS WELCOMED

mais FURNITURE and APPLIANCES
OPEN DAILY to 5:30
FRI. 'til 9 p.m.
1821 Cook

ORDER YOUR FRESH NEW YORK DRESSED TURKEY TODAY!
OPEN 7 DAYS
10 A.M.-9 P.M.

Prices effective Dec. 15, 16, 17

GRAHAM MEATS
Feltham at Shelbourne

FRESH PRODUCE

California Canada No. 1 CELERY	33¢ ea.
California Canada No. 1 BROCCOLI	33¢ lb.
U.S. Navel ORANGES "Sweet and Juicy"	19¢ lb.
Central American BANANAS	15¢ lb.
California Canada No. 1 LETTUCE	39¢ ea.

FATT'S CHICKEN	10-lb. units
Breasts	14.90
Legs	12.90
Drumsticks	13.90
Thighs	13.50
Wings	7.90

BAKERY SPECIAL

BRAN MUFFINS per dozen 1.29

10 LB. UNIT SPECIALS

Medium Ground Beef	7.90
Hamburger Patties	8.50
Stewing Beef	10.90
Short Ribs	6.90
Boneless Chuck Steak	13.90
Top Round Steak	18.90
Swiss Steak	14.90
Minute Steak	16.90

20-LB. ROAST PACKS (MIX and MATCH)

Top Round Rump and Sirloin Tip	1.89 lb.
Boneless Cross Rib	1.29 lb.
Boneless Legs of Pork	1.69 lb.
Boneless Point Brisket	1.19 lb.
Boneless Chuck Eye Rst	1.19 lb.

SUPER MEAT BUYS
CANADA GRADE "A"

BONELESS CROSS RIB ROAST "The Family Favorite"	1.29 lb.
BONELESS POINT BRISKET ROAST Lean, lean, lean	1.19 lb.
BONELESS CHUCK EYE ROAST Full flavoured	1.19 lb.
BONELESS CHUCK EYE STEAK	1.29 lb.

10 LB. SAUSAGE SPECIALS

10 lbs. Beef Sausage	7.90
10 lbs. Dinner Sausages	11.90
10 lbs. Pure Pork Sausages	12.90

Visit our newly expanded frozen food section.

MINCE TARTS — CHRISTMAS CAKES
SHORTBREAD — SAUSAGE ROLLS

12-15

The Daily Colonist.
Friday, December 16, 1977
Section Four Page 41

Americans could lose our planes

OTTAWA (CP) — Trade Minister Jack Horner says American firms may lose in bidding for Canada's $2-billion fighter program if the U.S. government is too rough on sharing technological information with Canada.

Horner said this week that he did not think Washington should be worried about sharing technical information on defence equipment with Canada, a NATO ally.

The U.S. has issued regulations on transfer of technology to other countries. Canadian embassy officials in Washington say more than $100 million a year in defence-related Canadian exports to the U.S. are threatened by the regulations.

THE U.S. defence department is to examine proposals by American firms competing for Canada's new fighter contract before the offers are submitted to Ottawa by the Feb. 1 bidding deadline.

The U.S. manufacturers have already received preliminary approval to involve Canadian firms in building fighters for Canada, but Washington is expected to take another look at the technological aspects of the proposals.

A Canadian embassy official in Washington indicated last week that Canadian firms had been having a tougher time on other defence-related contracts. Delays in approving a Canadian role in some U.S. contracts were "just about as effective as prohibition."

ASKED ABOUT the U.S. regulations, Horner said the U.S. might be hurt if Washington was too restrictive in allowing transfer of defence technology to Canada.

"here are other countries prepared to supply us," he said.

France and a consortium of West German, British and Italian companies are also bidding for the contract.

Of the U.S. regulations, the trade minister said:

"If their policies are too restrictive, they may well lose the contract, and it isn't every day you get a chance to sell 150 airplanes."

A U.S. policy in August recommended various measures to keep the Soviets from gaining access to sophisticated U.S. technology that might be used for military purposes.

CANADIAN OFFICIALS were not worried, because the statement also said that such other NATO countries as Canada would continue to have access to U.S. technology.

However, regulations issued as a result of the policy caused delays in approval for Canadian firms in U.S. defence contracts, a Canadian embassy official said.

A spokesman for McDonnell-Douglas Corp. here said the U.S. defence department had to "vet and approve" technology transfers in the fighter offers. There were certain weapons secrets the U.S. was reluctant to spread around at the moment.

MCDONNEL-DOUGLAS builds the F-15 fighter which is a contender for the contract. Other American competitors are the Grumman F-14, the General Dynamics F-16 and two versions of the F-18, one offered by McDonnell-Douglas and the other by Northrop.

The Dassault-Breguet F-1E-A, a French aircraft, and the Panavia Tornado, built by the Italian-British-Oerman consortium, are also contenders.

The McDonnell-Douglas official said that if Canada decided to buy an American aircraft, the ground rules on technology transfer might be loosened.

"I HAVE never seen any intent within the U.S. military to restrict relations with Canada," he said.

Horner said he was not disturbed that the U.S. government was looking at the contract offers before they were submitted to Ottawa.

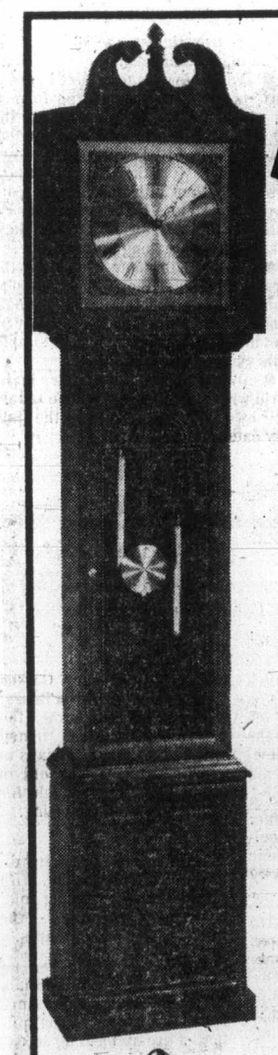

4 DAYS ONLY

BARRINGTON GRANDFATHER CLOCK

Once in a Lifetime Price

$169.00

Did you ever dream of owning a grandfather clock, without having to pay $800.00 or more? Then here is your chance, during this 4-day promotion sponsored by the WESTMINSTER CLOCK CO. The Traditional beauty with a gracefully swinging battery chime pendulum movement that reliably chimes on the half hour and counts the full hour. Beautiful walnut finish cabinetry embellished with polyurethane trim, gold trim glass door with knob decorative dial and ornamental weights. Stands a stately 71⅜" high, 15½" wide, and 7¼" deep.

This offer expires Saturday, December 17th

Available at

LUNDS AUCTIONEERS & APPRAISERS
926 FORT ST. 386-3308

BEAVER

Great selection and low prices, Beaver is your first choice for do-it-yourself home remodelling. Shop today and $ave. When you do-it-yourself . . . you better see Beaver.

OUR PRICES MAKE IT HAPPEN

Prices effective till Dec. 24th while stocks last

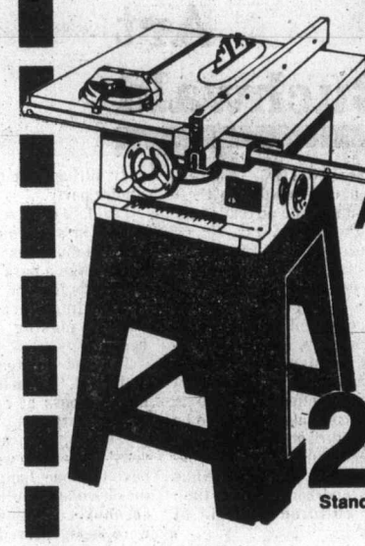

Rockwell 10" Arbor Saw

Rugged, dependable saw, cast iron construction with large table surface which allows ripping to centre of 48" panel. Cuts stock 3⅛" thick. Jet lock rip fence automatically aligns fence to blade. Up-front controls. Ball-bearing construction.

288.00

Stand Included — motor extra

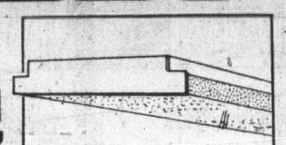

4 Tube Fluorescent Fixture

A super price on an estra large 4 tube white enamel light fixture with wrap-around styrene light diffuser. Tubes extra.

26.87 Each

9" Deluxe Sutton Table Saw

49.95 Each

All Sales Final

A 9" deluxe model saw engineered to give you faster, smoother, more accurate performance than ever before. The heavy duty ball bearings are greased for life. Stand, fence guard and blade included.

4'x8'x½" Canadian GYPROC

The Number 1 quality wallboard preferred by the professionals for its composition and paper finish for painting and papering.

2.99 Sheet

Regular Portland Cement

80 lb. bags of regular cement for home and industrial projects.

3.19 Bag

Noma Outdoor 25 Light Set

Outdoor lite set comes with your choice of glow or sparkle bulbs in assorted colours. Features a new safety socket, parallel wiring and eaves hanging lips

7.49 set

39¢ Lin. Ft.

4" Prefinished Eavestrough

Replace old leaking eavestrough now with large capacity maintenance free white or brown enamel finished aluminum.

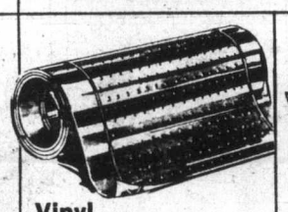

Vinyl Carpet Runner

In clear only. 27" wide it protects your carpets from wearing and soiling in those heavy traffic areas. Sure grip design back helps to keep it in place.

47¢ Lin. Ft.

87¢ Each

Duraflame II Firelogs

Approximately 2 hours of warm flickering fire from a single match! Clean and simple.

Friction Fit R10 3½"x15" Insulation

Friction Fit is designed to be held in place by friction between framing members. Unfaced to allow choice of vapour barriers. Ideal for walls or re-insulating attics.

3½" thick
15"x48" batts
105 sq. ft. coverage per bundle

12.95 BUNDLE

B & D 7¼" Deluxe Circular Saw

Model 7320. Burnout protected motor, wrap around steel shoe. Roller bearing equipped for longer wearing.

48.77 Each

Celufibre 5.29 Bundle

Pour over existing insulation in your attic and rake smooth. 30 lb. bale will cover 75 sq. ft. approximately 2" thick with a resistance rating of 7.

209.97 Each

Home Spa Sauna Heater

4 person sauna heater. Unit heats to 250° F, comes with thermostat and control unit and sauna rocks. Model 50.

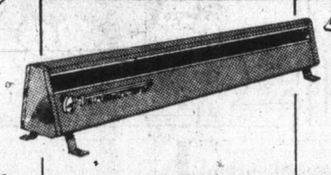

Torcan #23 Heater

Thermostatically controlled 42" long. 1200 watts, safety tip-over switch convector heat.

21.97 Each

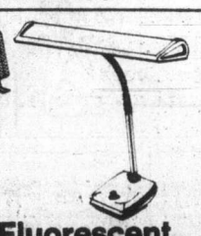

Fluorescent Desk Lamp

Attractive design adjustable goose neck desk lamp. Brown enamel finish.

10.97 Each

14/2 NMD7 Household Copper Wiring

Copper wiring approved for most household applications including lighting.

19.97 250' Roll

12-15

OPEN
Mon. to Fri.
9:00 'til 9:00
Sat. 9-5:30
Sun. 10-5

Here is where to find the VALUES:

BEAVER VICTORIA
BEAVER home centre
1580 Hillside Ave.
Hillside Shopping Centre 595-1225

CHARGEX VISA master charge BUDGET ACCOUNT

MORGAN FRED BASSET

JUDGE PARKER

ARCHIE

RIP KIRBY

BLONDIE

MARY WORTH

HI and LOIS

KERRY DRAKE

MOMMA

M. V. Chesnut's Garden Notes

It sometimes happens that on our Christmas list is an invalid, a shut-in or an elderly person who can't get around much any more. The choice of a suitable gift poses some formidable problems.

Old eyes are too tired for much reading, TV watching or crocheting. Gifts of wearing apparel don't have much point when the recipient never gets to go anywhere. A radio is very good, especially one with an FM band on which she is more likely to hear old, familiar tunes. But while radio and TV help pass the weary hours, they contribute to the passivity of the patient — they don't give her anything to DO.

For such unfortunates who must necessarily spend most of their time within the four walls of their room, I know of no gift which can give a greater lift to morale than a well-chosen houseplant.

I remember one case in particular — a distant relative — who had been active all her life in the care and raising of her family, and who took her invalidism very hard indeed. With nothing to do and no one to care for, she felt completely useless, taking little or no interest in her surroundings or in her personal appearance.

The gift of a houseplant made all the differeence in the world to her mental outlook.

The care of the gift plant was well within her physical capabilities, and it wasn't long before that plant had become a substitute for her family — someone to serve, to wait upon, to care for, to love. She had a new interest in life, awakening each morning impatient to reach her plant and see what new growth had been made overnight, and watching with keen excitement the formation of each new lead and the unfolding of each new bud and flower.

The selection of such a gift plant must be made with considerable forethought; fussy, difficult or short-lived plants have no place here. As you can well imagine, the early wilting of a beloved plant and its loss could plunge the patient into a more discouraged and depressed state than before.

It isn't likely the plant will be neglected. On the contrary, the greatest hazard to the plant will be the too-loving care it will receive — the eternal petting and fussing, driblets of water given at all hours of the day, little treats of fertilizer administered far too often. A plant needs the constitution of a Russian thistle to stand up under such constant mothering.

Another hazard to the plant is the warmth of the room. A room which is pleasantly warm to the busy housewife can be uncomfortably chilly to an inactive person, is it is usually necessary to maintain a higher temperature than in the rest of house, and this isn't good. Most of our houseplants do best in quite a cool room, around 15 degrees C., and it takes a bit of searching to find subjects which will tolerate the 22 degrees or higher in an invalid's room.

One plant which comes to our specifications is the African violet. A native of East Africa, it is no stranger to heat, and in spite of its soft-looking foliage, it is a surprisingly tough plant. Improper care may stop it flowering, but it is a rare thing to hear of an African violet actually dying. I have seen plants which had lost nearly all their roots through overwatering, yet they refused to die and were eventually nursed back to health.

Another good one is Impatiens, affectionately known as Busy Lizzie or Patience Plant, a native of Zanzibar and singularly tenacious of life, blooming almost all year round.

All the cacti and most of the succulent plants will tolerate high temperatures, but the owner must be warned against overwatering, which is fatal to these desert dwellers.

It is best to avoid the Cyclamen, the Cineraria and the houseplant Chrysanthemum, as those lovely plants must have cool conditions and go downhill rapidly in an overheated room.

Art Buchwald

WASHINGTON — There is a great deal of publicity these days about the advent of the home computer.

Futurists are predicting that in a few years there will be a computer in everyone's home which will store all sorts of useful information in its memory, such as birthdays, anniversaries, bank balances and inventories of household effects.

The computers will also be used to turn on lights, turn off furnaces and adjust air conditioners, open and shut doors and record what time your children come in at night.

When it comes to information retrieval I doubt if there really is the market out there that home computer manufacturers think there is. The average wife has a memory far superior to any computer, at least she does in my house.

My wife can recall things in seconds that I have forgotten for years.

An example: The other night we were having a discussion over some remark I had made about an attractive lady sitting next to me at a dinner party.

I said, "I don't see anything wrong in admiring a pretty girl at a dinner as long as you don't make a pass at her."

"That's just the point. You can't admire a pretty girl without making a pass at her."

This got me really angry and I said, "When have I ever made a pass at a girl at a dinner party?"

"Sept. 6, 1963, at the Stevens' house. You were sitting next to Hope Lange and as the chocolate souffle with the coconut meringue cookies were being served you put your arm around her. I believe it was 10:14 p.m."

"Are you sure it was chocolate souffle? I thought that night Liz Stevens served a vanilla mousse with fresh raspberry sauce."

"Don't avoid the issue," my wife said. "And what about midnight, June 12, 1957, when we were in Paris at the Crazy Horse Saloon and you made a fool of yourself dancing to I'll Never Smile Again with that lady in the green-beaded dress and pale green chiffon scarf and gold shoes and dyed blonde hair."

"You remember *that?*" I said.

"She was 5-feet-5, weighed 115 pounds, spoke with a Swedish accent and had a silver handbag shaped like a turtle."

"You do remember it."

"While we're on the subject, I suppose you've forgotten April 9, 1969, at 7:40 p.m.

"What happened that night?"

"The cocktail party at the Federal City Club when you were telling Barbara Lipscomb of Area Code 212 Boulevard 3-2376 if you ever came to New York you'd give her a call."

"Was that her name?"

"Brunette," she said, "with a beauty mark on her right upper cheek, three fillings on the right side of her mouth, two on the left. False eyelashes and flaming red Revlon nail polish. Known to her intimates as 'Bobby.'"

"Wow, what a memory!" I said more in admiration than anger.

"Do you want more? Remember the night it snowed on Feb. 13, 1971, and we were at the Hartwells and you offered to drive Ginny Southern home because she had no snow tires on her 1970 green and white Thunderbird with the white vinyl roof?"

"What was wrong with that?"

"You didn't have a driver's license at that time."

"Are you sure?"

"You didn't get one until March 6, 1974."

I looked at my driver's license and darned if she wasn't right.

"Is there anything else you have in your memory bank?" I asked her.

"Would you like to talk about VJ night, 1945, at the Astor Hotel?"

"But I was still in the Marines," I protested. "I didn't even know you then."

"Yes, but you told me about it on Sept. 26, 1952, the first time you took me out for a drink at the Cafe Flore in Paris."

Sydney Harris

Thoughts at Large:

● I see nothing wrong in our leaving a debt for posterity to pay; after all, each age works to pay off the debt left by the mistakes of its ancestors, and we will be paying off the debt left by slavery for decades to come.

● A prosecuting attorney who withholds from the defence evidence that might help its case no longer represents the people, as he is supposed to, and is really committing a greater crime against justice than the accused.

● Perhaps the deepest as well as the briefest diagnosis of "racism" was made by the French commentator, Raymond Aron, who said: "Racism is the snobbery of the poor."

● People who have to keep pleasing others in order to achieve and maintain success (such as entertainers) rarely have any repose or inner sense of security; it is only those who succeed by work that pleases themselves — and only subsequently other people — who rest comfortably on a broad plateau of achievement.

● In most cases, when we are abjured to "listen to reason," we become busy thinking up ways to refute it.

● The most self-contradictory phrase in the language is "prison reform" — it is on a par with sending an infected person to a plague house in order to "cure" him.

● Most of the ugly gossip about others is motivated less by malice than by vanity: we don't run them down because it makes them look worse, but because it makes us look better in comparison.

● True tragedy is not a conflict between right and wrong, but collision between two rights, one of which is bound to be victimized.

● It's fascinating to realize how our Puritan mythos has even transformed our greatest folk-hero, Lincoln, into the industrious rail-splitter he was only because he had to be, ignoring his own confession: "My father taught me how to work, but not to love it. I never did like to work, and I don't deny it. I'd rather read, tell stories, crack jokes, talk, laugh — anything but work."

● It's hard to know which are the greater number — those who disdain to read the Bible and thus miss a whole dimension of profundity, or those who read it assiduously and distort or simplify its symbolism.

● America is the only country in the world where students have to be taught their own lauguage as late as the time they enter college.

Arthur Hoppe

The decline of television in North America can be dated from the autumn of 1977 when a Nielsen survey disclosed that for the first time in history the number of viewers had dwindled by as much as eight per cent.

A panicked industry offered numerous rationales and vowed a plethora of reforms. Virtually unnoticed in the furor was another statistic: The number of books sold during the same period had increased by as much as eight per cent.

From this, it was abundantly clear that the fickle North American public had discovered yet another new fun fad — reading.

* * *

Like most trends, once started, this one snowballed. In a dozen years, only a handful of elderly culture nuts remained faithfully glued to their sets to watch reruns of such old classics as Name That Tune and The Gong Show.

As usual, the young were most avid in seizing upon the new fad. Across the land, they sat mesmerized for hours on end in front of their books, defiantly refusing to come out of their rooms even for Laverne and Shirley.

Sociologists flooded the market with such sensational works as *Why Johnny Can't Watch!*" in which they explained that Johnny "just doesn't grasp television." The appalling result, they found, was that Johnny was totally ignorant of such rudimentary facts as the name of Starsky's partner, where the Little House was located or how much the bionic man cost.

Generally, they blamed the schools for wasting too much time on such frill subjects as reading and writing and too little on drilling Johnny in the basic fundamentals of television viewing.

Parents, however, came in for their share of the blame. To assuage their guilt feelings, they initially did their best to woo Johnny away from his book.

"How can we celebrate Christmas together without watching The Bob Hope Special?" they would plead. Or: "Why do you have your nose stuck in The Bible, Johnny, when you could be watching Charlton Heston in person."

But while they could lead Johnny to television, they couldn't make him concentrate. So he would fiddle and squirm and whine, "Can't I go read now? Please, huh, please?" And it was the rare child who preferred being put to sleep by Johnny Carson rather than the Three Bears.

And soon, of course, the parents themselves turned off the set. For, as always in North America, the old in their unending search for youth emulated the young.

* * *

Many experts predicted disaster. They were right. With no television sets being sold, the economy collapsed — the Japanese economy, that is.

North America fared no better. With no commercials to warn the unsuspecting, North Americans by the millions were suffocating in underarm odor, drowning in perspiration wetness, choking from ring-around-the-collar and expiring of tertiary irregularity.

No fate could be worse. Please keep it in mind next time you are tempted to read a book.

In Saanich

Fighter felled by gas at fire

Saanich fireman Mel Sillars was treated and released from Victoria General Hospital after being overcome by poisonous gas Wednesday night while fighting a small fire.

Sillars was at a fire at the Church of the Nazarene, which is nearing completion on Quadra Street near Dieppe, when he was overcome by phosgene gas.

Saanich Fire Chief Harold Gains said a recessed light fixture caught fire from a buildup of heat near insulating material. A worker brought a Pyrene fire extinguisher from his car and the carbon tetrachloride was used to douse the flames.

The fire lieutenant was felled when he crawled into the confined space to ensure the fire was extinguished.

Gains warned that the Pyrene extinguishers should only be used when enough air could get at the fumes to dissipate the gas, and builders should also make sure recessed light fixtures with insulation or combustible material were not covered over.

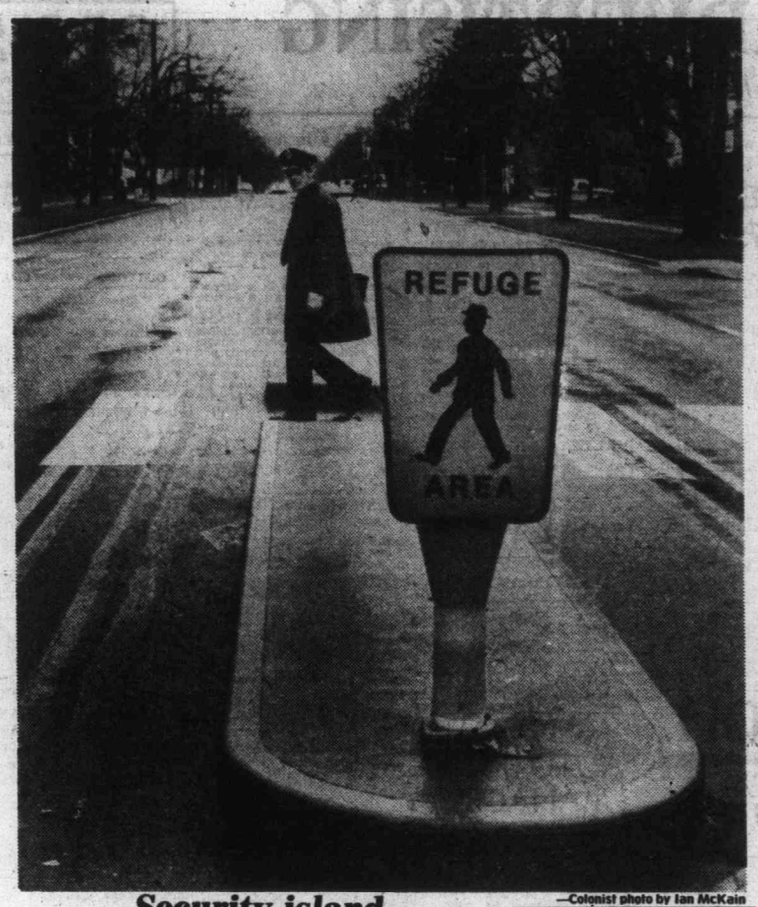

—Colonist photo by Ian McKain

Security island

Pedestrian Refuge is new program in Victoria designed to offer more protection for pedestrians, especially elderly people. Trial installation can be found at Cook and McClure. Island is created in centre of street with illuminated sign warning motorists that pedestrians may be trying to cross. City engineer John Sansom says many people are afraid to cross busy street despite crosswalks. Island, he says, gives them chance to cross street half-way, wait for traffic to clear and then complete crossing. If trial scheme is successful, other pedestrian refuges will be installed, according to Sansom. Next may be at Hillside which, he says, is "somewhat of a drag strip." Idea was proposed by city's traffic department and work was done by engineering department.

Other ways tried to view weather

Forecast squall cool

Canadian Press

Meterologists in four Western Canada cities remained off the job Thursday, but for the most part their absence had little effect on day-to-day routines.

Weathermen in Winnipeg, Regina, Edmonton and Vancouver left their jobs late Wednesday night. It was the second strike by meterologists to protest what they say is the federal Treasury Board's uncompromising stand on the issue of time-off in compensation for shift work.

Last week forecasters at Toronto, Montreal and Halifax walked out for 24 hours.

Tony Keck, a spokesman for the Winnipeg workers, said they would remain out for between 24 and 48 hours.

At least one meteorologist remained on duty at each city Thursday to provide emergency weather warnings.

Patrick Morin of Vancouver said that "any forecasts that are being given out today (Thurday) should be viewed with suspicion."

Despite his words, methods were being tried to provide some type of advance weather forecasting.

In Winnipeg pilots worked out forecasts from available weather charts, hourly aviation band weather information, and local weather summaries from individual airports.

In Alberta, a forecast from the provincial forestry service was being provided to radio and television stations.

In Edmonton meteorologist Bill Matheson, who is also the on-air weatherman for television station CITV and a talk show host on radio CJCA, is filling in as forecaster.

A former government forecaster, Matheson gathers much of his information by telephone from U.S.weather bureaus, other radio stations and weather observers still on duty at government weather offices.

Thief scared off

A call for a meat cleaver persuaded a would-be robber to flee Wednesday night.

The incident occurred at about 10:40 when Dick Yee of the Seven Oaks Grocery, 3935 Carey, was confronted by a tall man wearing a white teeshirt and a red ski mask demanding that Yee open the till and give him the money.

Yee called to his wife to get the knife and the robber then ran out with Yee chasing him. Saanich police have recovered a knife, mask and pair of gloves which were discarded a short distance from the store.

Island Saw Co.
617 Chatham Street 385-5500

Marine Calendar

NAVY
Saskatchewan, Yukon, Qu'Appelle — returning at 10 a.m. today.
Restigouche, Provider — returning at 3 p.m. today.
Terra Nova — returning at midnight today.

MARINE SCIENCES
Pandora II, Parizeau — Pat Bay.
Richardson — Vancouver.
Vector — Fraser River.

COAST GUARD
Camsell, Douglas, Quadra — In port.
Rider — Sandheads patrol area.
Racer — refit.
Ready — Gulf Islands patrol area.
Vancouver — on Station Papa.

MERCHANT MARINE
Westocean — Alberni.
Tucana, Glacier Bay — Esquimalt.
Anton Chekhov — Crofton.
Cabo de Hornós Dos — Port Alice.
Sibenik, Gerard L.D. — Harmac.
Tensha Maru No. III — Nanaimo.
London Statesman — Gold River.

HARRY'S FLOWERS
1817 OAK BAY AVE.
DAILY 9:30 A.M. to 9:00 P.M.
SUNDAY 10:00 A.M. to 6:00 P.M.
LARGEST SELECTION OF COLORFUL POTTED PLANTS AND FRESH CUT FLOWERS FOR CHRISTMAS
NICE FOR HOME OR GIFT PURPOSES
POTTED MUMS Each, from 2.49
POINSETTIAS Each, from 2.95
CYCLAMEN Special, each 4.95
FRESH CUT CARNATIONS Dozen, from 4.95
A WIDE VARIETY OF FRESH CUT FLOWERS
Spray Mums, Gladiolas, Carnations, Disbud Mums, Freesias, Roses, Marguerite Daisies, etc., at LOW PRICES
HOLLY AND HOLLY WREATHS ALSO AVAILABLE
12-15

City forester buried in U.S.

Word has been received of the death in Athens, Tenn., of Albert W. Bentley, of 2529 Bowker, Victoria.

The flag at the Union Club is being flown at half-mast for Bentley, who retired to Victoria in 1958 and had latterly spent his summers in Victoria.

Born in Ailsa Craig, Ont., in 1893, he was educated at Sarnia Collegiate Institute and the University of Toronto, from which he graduated in forestry. He served with the British army in the First World War and was awarded the Military Cross.

He was woods manager of the Bowater Corp., Cornerbrook, Nfld., from 1926 to 1948, and was instrumental in introducing mechanization into the woods operations. He was chief forestry adviser to Sir Eric Bowater from 1950 to 1958, when the corporation's paper mill was established in Athens, Tenn.

He was a life member of the Royal Canadian Institute and the Association of B.C. Professional Foresters, a member of the Union Cub of B.C., and had travelled widely.

His wife died in 1960. He is survived by one son, Albert Ross Bentley in Athens, Tenn., four granddaughters, a brother in North Battleford, Sask., and a sister, Margaret Woods, in Victoria. The funeral took place in Athens, Tenn.

Provincial decision awaited by coroner

Coroner Edmond Jorre de St. Jorre expects to have word from the provincial human resources ministry by today regarding disposition of the body of one of two murder victims.

St. Jorre said Thursday that a planned inquest in the deaths of 41-year-old Gizelle Schild and 43-year-old Sandor Kormos had to be postponed Thursday night because no one had approached Victoria General Hospital concerning release of Kormos' body.

The two bodies were found with bullet holes in their heads in Kormos' one-room apartment at 1242 Fort Street on Sunday morning, by landlord Joe Deerenberg.

The coroner said a sister had come forward to look after the remains of Mrs. Schild, who lived in another apartment in the same rooming house.

The formal identification of the bodies for the coming inquest was performed Thursday by St. Jorre and other witnesses. He said he expected details to be worked out by this weekend so that the inquest could start by Tuesday at the latest.

Identification and medical evidence are expected to be heard at the opening session of the inquest.

Meanwhile, Insp. Angus Stewart of the Victoria city police detective branch said Thursday that there had been no breaks in the investigation.

Happy Holiday Advertising
DEADLINES
The following deadlines will be observed by Victoria Press Limited over Christmas Day, Boxing Day and New Years Day holidays:

Ads Scheduled	No Proof	One Proof	Two Proofs
Sun. Col., Dec. 25	NO PAPER		
Mon. Times, Dec. 26			
Tues. Col., Dec. 27			
Tues. Times, Dec. 27			
Wed. Col., Dec. 28	12 noon Fri., Dec. 23	12 noon Wed., Dec. 21	12 noon Tues., Dec. 20
Wed. Times, Dec. 28	12 noon Fri., Dec. 23	5 p.m. Wed., Dec. 21	5 p.m. Tues., Dec. 20
Thurs., Col., Dec. 29	12 noon Fri., Dec. 23	12 noon Thurs., Dec. 22	12 noon Wed., Dec. 21
Thurs. Times, Dec. 29	5 p.m. Fri., Dec. 23	5 p.m. Thurs., Dec. 22	5 p.m. Wed., Dec. 21
Fri. Col., Dec. 30	12 noon Wed., Dec. 28	12 noon Fri., Dec. 23	12 noon Thurs., Dec. 22
Fri. Times, Dec. 30	5 p.m. Wed., Dec. 28	5 p.m. Fri., Dec. 23	5 p.m. Thurs., Dec. 22
Sat. Col., Dec. 31	12 noon Thurs., Dec. 29	12 noon Wed., Dec. 28	12 noon Fri., Dec. 23
Sat. Times, Dec. 31	5 p.m. Thurs., Dec. 29	5 p.m. Wed., Dec. 28	5 p.m. Fri., Dec. 23
Sun. Col., Jan. 1	NO PAPER		
Mon. Times, Jan 2			
Tues. Col., Jan. 3	12 noon Fri., Dec. 30	5 p.m. Wed., Dec. 28	5 p.m. Fri. Dec. 23
Tues., Times, Jan. 3	12 noon Fri., Dec. 30	5 p.m. Wed., Dec. 28	5 p.m. Fri., Dec. 23.
Wed., Col. Jan. 4	12 noon Fri., Dec. 30	12 noon Thurs., Dec. 29	12 noon Wed., Dec. 28
Wed. Times, Jan. 4	5 p.m. Fri., Dec. 30	5 p.m. Thurs., Dec. 29	5 p.m. Wed., Dec. 28
Thurs. Col., Jan. 5	12 noon Tues., Jan. 3	12 noon Fri., Dec. 30	12 noon Thurs., Dec, 29
Thurs. Times, Jan. 5	5 p.m. Tues., Jan. 3	5 p.m. Fri., Dec. 30	5 p.m. Thurs., Dec. 29
Fri. Col., Jan. 6	12 noon Wed., Jan. 4	12 noon Tues., Jan. 3	12 noon Fri., Dec. 30
Fri. Times, Jan. 6	5 p.m. Wed., Jan. 4	5 p.m. Tues., Jan. 3	5 p.m. Fri., Dec. 30

THE DAILY COLONIST — THE VICTORIA TIMES

Christmas
HOLIDAY SCHEDULE
EFFECTIVE
WEDNESDAY, DECEMBER 21 TO SATURDAY, DECEMBER 24
AND
MONDAY, DECEMBER 26 TO TUESDAY, JANUARY 3, 1978.
ROUTE 1 Vancouver-Victoria

Lv Tsawwassen		Lv Swartz Bay	
6:30 am*	2:00 pm	7:00 am	3:00 pm
7:00	3:00	8:00	3:15*
9:00	5:00	8:15*	4:00
10:00	6:00	9:00	5:00
10:00*	7:00	11:00	7:00
11:00	9:00	11:45*	8:00
1:00 pm	10:00	12:00 noon	9:00
1:30*		1:00	

*M.V. Queen of Alberni. Overheight vehicles given preferred loading.
No buses or foot passengers.

Christmas Day
8 SAILINGS FROM BOTH TERMINALS
Vancouver-Victoria

Lv Tsawwassen		Lv Swartz Bay	
7:00 am	3:00 pm	7:00 am	3:00 pm
9:00	5:00	9:00	5:00
11:00	7:00	11:00	7:00
1:00 pm	9:00	1:00 pm	9:00

BRITISH COLUMBIA FERRY CORPORATION
Vancouver 669-1211 | Victoria 386-3431 | Nanaimo 753-1261

386-2121
Monday through Friday 8 a.m. to 6 p.m.
Saturday 8 a.m. to 5:30 p.m.

CLASSIFIED ADVERTISING

Vancouver Island's Largest Shopping Centre in Print

386-2121
Monday through Friday 8 a.m. to 6 p.m.
Saturday 8 a.m. to 5:30 p.m.

CLASSIFIED ADVERTISING RATES

All rates quoted are for insertion in both the Daily Colonist and Victoria Times.
Single Paper rates available on request.

REGULAR CLASSIFIED LOCAL RATE PRIVATE PARTY ONLY
10 word minimum
1 or 2 days
13c per word per day
3 to 5 consecutive days
11c per word per day
6 consecutive days or more
9c per word per day

All real estate, mobile home, rental and business advertising is considered to be commercial advertising and will be charged for accordingly.

REGULAR CLASSIFIED LOCAL RATE COMMERCIAL ADVERTISING
10 word minimum
1 or 2 days
16.5c per word per day
3 to 5 consecutive days
13.5c per word per day
6 or more consecutive days
11.5c per word per day

SEMI-DISPLAY LOCAL RATES
Any advertisement which varies from 6 pt. regular classified style shall be considered semi-display
14 agate lines per column inch
1 or 2 days
60c per agate line per day
3 to 5 consecutive days
54c per agate line per day
6 or more consecutive days
48c per agate line per day

NATIONAL AND OUT OF PROVINCE RATE
Regular Classified 17c per word
Semi-Display 65c per agate line
14 agate lines per column inch

BIRTH NOTICES
Up to 30 words $3.50
Each additional word 13c

DEATH NOTICES, MEMORIAL NOTICES AND CARDS OF THANKS
$1.50 per count line per day
3 consecutive days
45c per count line per day

PRIVATE BOX NUMBERS
$3.00 except Help Wanted Advertisement, $4.75 which includes a Position Filled Advertisement.

Contract rates for local businesses available on request.

CLASSIFIED ADVERTISING COPY DEADLINES

REGULAR CLASSIFIED advertising may be placed in The Daily Colonist up to 5 p.m. the day prior to publication and in the Victoria Times up to 6:00 p.m. the day prior to publication.

SEMI-DISPLAY advertising may be placed in The Daily Colonist up to 12 noon the day prior to publication and in the Victoria Times up to 4 p.m. the day prior to publication.

CLASSIFIED SERVICE FOR DUNCAN COWICHAN VALLEY AND CHEMAINUS

Classified Ads phoned in to our Duncan office before 3:30 p.m. will appear in the following day's papers.

746-6181

TERMS OF PUBLICATION

The Victoria Press Ltd. shall not be liable for non-insertion of any advertisement beyond the amount paid for such advertisement.

In the event of an error occuring the liability of Victoria Press Ltd. shall not exceed the charge for the space actually occupied by the item in question.

All claims on error in publication shall be made within 12 hours thereafter and if not made shall not be considered. No claim will be allowed for more than one incorrect insertion not for errors not affecting the value of advertisement.

All estimates of cost are approximate. Advertisers will be charged with space actually used.

All advertising copy will be subject to the approval of the Victoria Press Ltd., who reserve the right in its sole discretion to classify, reject or insert copy furnished.

All advertisements must comply with the British Columbia Human Rights Act. This act states no advertisement may state or imply a preference, limitation or specification on the basis of an applicant's race, religion, colour, marital status, ancestry, place or origin, age; or sex (unless the matter relates to the maintenance of public decency AND prior approval has been obtained through the Human Rights Branch).

While every endeavor will be made to forward replies to box numbers to the advertiser as soon as possible, we accept no liability in respect of loss or damage alleged to arise through either failure or delay in forwarding such replies, however caused, whether by negligence or otherwise.

NOTICE OF COPYRIGHT

Full complete and sole copyright in any advertisement produced by Victoria Press Ltd. is vested in and belongs to, Victoria Press Ltd.; provided, however, that copyright IN THAT PART AND THAT PART ONLY of any such advertisement consisting of illustrations, borders, signatures or similar components which is, or are, supplied to Victoria Press Ltd. by the advertiser in the form of reproduction proofs, veloxs, engravings, etc., and incorporated in said advertisement shall remain in and belong to the advertiser.

BUSINESS OFFICE HOURS

Monday to Friday
8:30 a.m. to 5 p.m.

Mailing Address:
Victoria Press Ltd.
P.O. Box 300
Victoria, B.C.
V8W 2N4

PHONE DIRECT
386-2121
TO PLACE YOUR CLASSIFIED ADVERTISEMENT

CLASSIFICATION INDEX

VITAL STATISTICS
1 Births
8 Cards of Thanks

THE FOLLOWING SEVEN CLASSIFICATIONS ON THE LAST PAGE OF CLASSIFIED
305 Deaths and Funerals
308-A Cards of Thanks
309 In Memoriams
310 Funeral Directors
311 Monumentals
312 Florists
313 Miscellaneous

NOTICES
14 Announcements
15 Coming Events and Meetings
16 Catering, Banquets and Reception Rooms
17 Restaurants
18 Places to Visit
20 Lost and Found

EMPLOYMENT
21 Help Wanted — General
22 Office Help
23 Skilled Trades
24 Sales Persons and Agents
25 Teachers
26 Part Time—Temporary Help
28 Employment Service
30 Situations Wanted

BUSINESS SERVICES AND DIRECTORY
36 Business Services and Directory

PERSONAL SERVICES
38 Travel
33 Bands, Musicians and Orchestras
34 Pre-Recorded Music
40 Business Personals
43 Dancing
42 Education
71 Music Teachers
39 Personals
32 Trade Schools

MERCHANDISING
83 Aircraft
117 Antiques and Arts
78 Bicycles
80 Boats and Marine
65 Building Supplies
93 Cameras, Supplies and Photo Finishing
127 Chicks, Poultry, Hatching Eggs, Supplies
135 Farm Implements
60 Fuel
97 Furniture
120 Garden Supplies
99 Groceries, Meats and Produce
130 Heavy Equipment and Machinery
128 Livestock, Supplies and Events
100 Miscellaneous for Sale
103 Miscellaneous Wanted
109 Miscellaneous to Rent
77 Motorcycles
70 Musical Instruments
125 Pets and Supplies
96 Ranges, Stoves and Furnaces
92 Sporting Goods
115 Swaps
63 Timber
98 TV, Stereo, Radio Sales and Service
112 Wanted to Rent, Miscellaneous
116 Coins and Stamps

AUTOMOTIVE
155 Automobile Financing and Insurance
164 Auto Body and Painting
162 Auto Repairs, Service and Towing
168 Campers, Trailers and Motor Homes
166 Cars and Trucks Wanted
150 Cars for Sale
151 Sports, Import Cars
148 Lease Vehicles
169 Mobile Homes and Parks
149 New Car Directory
160 Parts, Accessories
158 Tires
154 Trucks, Buses and Vans
156 U-Drive and Auto Washing

ACCOMMODATION
185 Convalescent and Rest Homes
175 Hotels
178 Summer Homes, Cottages and Resorts
181 Tourist Accommodation

RENTAL
201 Apartments to Rent, Furnished
200 Apartments to Rent, Unfurnished
202 Furniture to Rent
203 Apartments Wanted
206 Duplexes to Rent
207 Duplexes Wanted to Rent
215 Halls, Warehouses, Stores and Offices to Rent
197 Housekeeping Rooms to Rent
199 Housekeeping Rooms Wanted
211 Houses to Rent, Furnished
210 Houses to Rent, Unfurnished
212 Houses Wanted to Rent
190 Room and Board
191 Room and Board Wanted
193 Rooms to Rent
194 Rooms Wanted
204 Shared Accommodations

FINANCIAL
155 Automobile Financing and Insurance
233 Mortgage Loans and Insurance
234 Mortgages for Sale
230 Personal Loans and Insurance
235 Wanter to Borrow

REAL ESTATE
280 Acreage for Sale and Wanted
240 Business Opportunities
241 Business Opportunities Wanted
247 Commercial or Industrial Properties
258 Condominiums and Townhouses
253 Country Homes and Properties
270 Exchange Real Estate
290 Farms for Sale and Wanted
263 Garages for Sale, Rent, Wanted
293 Gulf Island Properties
250 Houses for Sale
265 Houses Wanted to Buy
295 Listings Cancelled
268 Listings Wanted
271 Lots for Sale
294 Mainland and Out-of-Province Properties
273 Property for Sale
274 Property Wanted
244 Revenue Property
245 Revenue Properties Wanted
285 Up-Island Properties
256 Waterfront Properties
300 Churches

SUBSCRIPTION RATES

Wherever carrier service is maintained, $4.00 per month.

By mail — Vancouver Island and Gulf Islands, $5.00 per month, $14.50 per 3 months, $28.00 per 6 months, $55.00 per year. Rest of Canada, $6.00 per month, $17.50 per 3 months, $34.00 per 6 months, $66.00 per year.

Outside Canada, $16.00 per month, $192.00 per year.

BY MAIL
Saturday Times Only
Sunday Colonist Only
Canada, 50 cents per copy, $25.00 per year.
Outside Canada, 75 cents per copy, $37.50 per year.

CIRCULATION REPRESENTATIVES
Duncan, Chemainus— Mr. HILTON HOLT 746-6181
Nanaimo 753-2766
Lake Cowichan 749-6206

United States Representatives
LANDON ASSOCIATES INC.
New York, Chicago, Southfield, Atlanta, Boston, San Francisco, Los Angeles, Philadelphia, Rochester, Cleveland, Charlotte, Cincinnati, Syracuse, Hamburg, Williamstown, Clinton, Memphis, Levittown, Raleigh.

PAGE REPRODUCTIONS OR MICROFILM COPIES OF COMPLETE PAPERS AVAILABLE FOR ALL PAPERS PUBLISHED
PHONE 382-7211, LOCAL 276

1 BIRTHS

BALFOUR — Born to Walter and Rosemary, on December 7th, 1977, Jennifer Rose, 3.0 kilograms; a sister for Annemarie Claire. Thanks to Drs. Macmillan, Johnson, Rimmer and staff at Victoria General Hospital.

COHEN — To David and Gillian, a son, on November 26, 1977, in Ottawa.

GRIFFITHS — Born to Jody and Donna (nee Carlow) on December 9, 1977 at Victoria General Hospital a girl, Sydney Ann. A sister for Corey. Thanks to Dr. Bassett and maternity staff.

HARBICHT — Born to Ellen and Doug a boy, Scott Douglas, 5 lbs. 12 oz., on December 12, 1977, at Royal Jubilee Hospital. Thanks to Papa Jean.

McADAM — Steve and Mary Anne (nee Kelly) are pleased to announce the arrival of their daughter, Patricia Isobel Rowan, 7 lbs. 5½ oz., on December 3, 1977 in Cowichan District Hospital, a sister for Jennifer.

McFETRIDGE — Born to David and Linda (nee Kemp) on December 4th, 1977 at Royal Jubilee Hospital, a boy, Jason David, 8 lbs. 8 oz. Special thanks to Doctors R. N. Young and D. Howard and the maternity staff (insured).

STEWART — Brian and Brenda (nee Ward) are delighted to announce the arrival of their beautiful 8 lb. 10 oz. daughter, Melissa Danielle, on Dec. 10th, 1977. Special thanks to Dr. David McFarland, Dr. Johnson and fantastic Maternity Staff at Victoria General Hospital. Insured.

YOUNG — Born to Terry and Brenda, a boy Wade Robert, 8 lbs. 15 oz., Dec. 9, 1977. A handsome little brother for Julie and Ryan. Special thanks to Dr. D. Shorting, Dr. C. Stephenson and maternity staff at V.G.H.

DEATH and FUNERAL ANNOUNCEMENTS DIRECTLY FOLLOWING CLASSIFIED

14 ANNOUNCEMENTS

ASK-FOR
OUR HOLIDAY SPECIAL
2 room carpets
steam cleaned, $18
or
chesterfield cleaned $15
Limited time, 385-6273

DRAW FOR THE SIMPSON Sears account winner was completed on Wednesday Dec. 14. The winners name is available by calling 595-9111 local 308.

QUADRA RECREATION CENTRE
1630 Quadra at Pandora
386-0723 385-9631
Hall Rentals — Dancing; Meetings

CHRISTMAS DANCE; MINUS One Club, Dec. 16th, 9 p.m., Elks Hall, 732 Cormorant St.

15 COMING EVENTS and MEETINGS

Get That Happy Feelin'
Ice Capades
TODAY
AT 800 P.M.
Tickets are available at Hillside Mall, Woodwards, The Bay, Eatons and Memorial Arena Box Office.

LION'S BINGO
O.A.P. HALL
EARLY BIRD GAMES
FRI., NOV. 18th
25c a card
5 for $1
MAIN BINGO 7:30
REGULAR ADMISSION
6 CARDS $2
10th GAME $50
20th GAME $100
PROCEEDS FOR CHARITY

ATHLETIC BINGO
WEDNESDAY
Quadra Rec Centre
1600 QUADRA
At Pandora
386-0723

VANCOUVER ISLAND COACH Lines Mystery Trip will not operate on December 25 or January 1. Special day tours, including lunch, will operate on both dates and tickets are available now at 912 Douglas Street, Tel. 385-2467. Mystery trips will resume on Sunday, January 8.

ASK-FOR
OUR HOLIDAY SPECIAL
2 room carpets
steam cleaned, $18
or
1 chesterfield cleaned $15
Limited time, 385-6273

ALL SOOKE ARTS AND CRAFTS Christmas Sale at the Cultural Hall on Indian Reserve, Saturday, December 17th, 10 a.m.-5 p.m.

BOY SCOUT CHRISTMAS TREES Sale. 3200 Glasgow St., at the Scout Hall. December 17th and 18th, 9-6 p.m.

L.A. NO. 12 F.O.E.
Nominations for Chaplain will be held December the 20th. Election if necessary, January 3rd, 1978.

HAM AND TURKEY BINGO. Prospect Lake Hall, Spartan Road, Saturday, Dec. 17th, 8 p.m.

16 CATERING, BANQUETS and RECEPTION ROOMS

388-9191
309 Belleville St.
CATERING
ON OR OFF PREMISES
Office Parties — Weddings
All Special Occasions
Anniversaries — Bridge Teas
Birthdays — Seminars
Christenings — Conventions
Industrial Catering
Private Homes
GROUPS OF 5 - FIVE THOUSAND

HELLO OUT THERE
If you've looked around at all the rest, now try the best. The James Bay Inn's beautiful banquet facilities. Warm and delightful decor. Italian and Canadian food, fast and friendly service. LOW PRICES. When your group needs a banquet room, TRY US. Call Friendly Flo at 484-7151. James Bay Inn, 270 Government Street.

16 CATERING, BANQUETS and RECEPTION ROOMS

GEORGE'S BAVARIAN BANQUET FACILITIES
1021 Pandora 383-7121
INTERNATIONAL CUISINE
3 DINING ROOMS AVAILABLE
SMALL OR LARGE PARTIES
UP TO 150 SEATING CAPACITY
ENTERTAINMENT
AVAILABLE ON REQUEST

DAN'S DELI
2075 Cadboro Bay Rd. near Fort and Foul Bay Rd. We are now booking for Christmas and New Year's parties. Cheese trays, meat trays, assorted fancy sandwiches. Phone our PARTY Line. 598-4021.

J. P. EXPRESSO
Offer Special Rates
Christmas, All parties and weddings. At a cost of $200. Which includes the music and the full restaurant for up to 120 people. We can also give the food at a discount rate. 385-0622.

DEDICATED COCONUT, AN EXclusive catering service providing uniquely different food for all your holiday parties. Please call now to discuss your requirements. 595-3154 evenings.

BLACK PRINCE CATERING (1976) Ltd., 655 Douglas St. 388-4488. For all your catering needs in our roof top Queens Reception Room or on your premises.

20 LOST and FOUND

LOST: FRIDAY, DECEMBER 9th on Fairfield Rd., vicinity of Victoria General Hospital, ladies glasses, silhouette frame, rust casing with flowered pattern. Please leave phone number at Victoria Press, Box 725.

LOST FROM CAR BETWEEN Oak bay and Bay and Government, black purse, contains private and important papers. Reward offered. 598-7563.

LOST: FEMALE COCKER SPANiel, well groomed and gold color. Answers to Rusty. In the vicinity of Carnarvon and Richmond. Please phone 592-3278. Reward.

LOST: CHILDREN'S PET, 5 month German Shepherd. Male, black and tan, wearing red collar. Answers to Sonny. View Royal area. Reward. 479-4619.

PUREBRED LAB, BLACK, ANswers to the name "Blacky," lost in Dunford area, Langford. Please phone 474-2907.

LOST: SPAYED FEMALE brown striped cat, white markings, may answer to Polly, Reward. 382-4737.

FOUND: DARK GREY, WHITE faced 5-month kitten, possibly from West Burnside. Will pay for altering. 595-1350.

FOUND ONE BOYS BIKE 10 speed on Hillside. Owner can call and identify and pay for ad, 592-0743.

LOST IN GORGE AREA, blonde female labrador, red leather collar. Answers to Christie. 383-7263, 384-8075 Pager 489.

REWARD FOR THE RETURN OF 5-piece brown mink collar, lost on the back stairway of the Old Forge, Saturday night. 384-0452.

LOST: LARGE BLACK NEUtered cat, vicinity Centennial Park. 652-2085.

LOST: ENGAGEMENT RING, brooch, and watch, in jewelry satchel. Reward, phone 592-2598.

LOST: SIAMESE MALE CAT near Torquay and San Juan. 477-7150.

LOST — 5-MONTH-OLD FEMALE, gray, tabby kitten, Wentwich Road area. Langford. 474-1559.

LOST: CAT, MALE, MUCH loved, any possibilities, call 382-5806 evenings.

LOST: DEC. 13 FEMALE MALAmute, Spectacle Lake area, 386-9028.

21 HELP WANTED GENERAL

ADVERTISEMENTS IN THIS CLASSIFICATION MUST COMPLY WITH THE BRITISH COLUMBIA HUMAN RIGHTS ACT

HOMEMAKERS NURSES' AID
MEDOX LIMITED is a highly respected HEALTH CARE service organization working extensively in the homecare field.

A wide variety of INTERESTING assignments are now available for those who enjoy working with the elderly, handicapped, and children. We require responsible individuals with a genuine concern for people.

You have the opportunity to:
—Work as little or as much as you want
—Work near to or in your own neighborhood
—Select the type of homecare assignments most interesting to you
—Participate in specialized training.

Call us today for more information
388-7388

$1,000 A YEAR
or BETTER can be your BUSINESS PROFITS on many Colonist Newspaper Routes — for an hour or so of your spare time — Tuesday to Sunday Inc. each week. Be INDEPENDENT and RESPONSIBLE and have your own spending money. Place your APPLICATION for a PROFITABLE Colonist business TODAY and be a GO-GETTER. Colonist Circulation Department. Phone 383-4111.

AVON
ADD NEW PEOPLE, NEW PLACES, NEW INTERESTS to your life. Be an Avon Representative. Excellent earnings. Call B. McCartney 384-7345.

HELP WANTED
Age 17-24, must be physically fit, willing to travel, have a sound basic education and be capable of learning a technical trade. Canadian citizens only.
Contact Canadian Forces Recruiting Centre, Victoria, 614 Yates St., or phone 388-3547.

REQUIRED EARLY JANUARY y elderly lady Oak Bay district, lady companion to sleep in. Own room, no nursing. Could follow own occupation during the day. Phone after 6 p.m., 598-6535.

JANITOR, HANDYMAN, GARdener, 32 hours per week, country home and $300 plus occasional overtime, would suit retired or semi-retired country loving couple. 479-1687.

LIGHT JANITORIAL HELP wanted. Some with own transportation, must be neat, reliable and conscientious. Reply Victoria Press, Box 901.

WANTED MATURE EXPERIenced couple for quiet downtown apt., 28 suites, 388-5194 for appointment.

CHAMBERMAID, SATURDAY, Sunday and holidays. Apply in person, after 2 p.m. Motel View Royal, 301 Old Island Highway.

ONE CONVEYANCING SECREtary and one legal secretary for downtown office. Phone 478-8371 between 4-5 p.m.

HOUSEKEEPER FOR ONE PERson. Sunny furnished apartment provided, plus wages, lots of time off. 598-3689.

EXPERIENCED RESIDENT apartment manager, 44 modern suites, reliable. 592-7678, evenings.

EXPERIENCED NURSES AID for retirement home, 5-day-week, 7:30-3:30. 383-6258.

21 HELP WANTED GENERAL

RESIDENT MANAGERS
Hardworking industrious couple required to manage 49 unit apartment building. Duties include cleaning and gardening, and must have the ability to show and rent suites. Please state experience and give references. Position open for January 1, 1978. Reply to Victoria Press, Box 601.

COUNSELLOR-SUPERVISOR
required by alcohol and drug family counselling service. Must have 2-5 years experience in the field of alcohol and drug dependancy and fully qualified to take command of counselling office. Duties to include individual and family counselling, participation in education and industrial programs and managing therapy groups. Should be able to integrate well with community services, have a sense of dedication and possess ability to deal with alcohol and drug related problems of people of all types. Reply with resume and references by December 30 to Powell River Alcohol and Drug Society, 4471 Joyce Ave., Powell River, B.C. V8A 3A8.

AVON
IS TV THE MOST EXCITING PART OF YOUR LIFE? Avon offers an exciting alternative. Sell quality products in your own Territory. Excellent earnings, too. Call: B. McCariney, 384-7345.

Secretary For New Position
To Work with Counsellor For the Hearing Impaired
Communication in sign language an asset. Send resume to Victoria Press, Box 707.

ARE YOU ONE OF THE 11% UNemployed in Victoria. If you have a car and can work hard we can employ you to earn more income than you ever had before. Try us. You don't need to be unemployed ever again. Call 478-9564 for appointment.

ALL ROUND MAINTENANCE person required for shopping mall, able to perform minor electrical and plumbing repairs, painting and janitorial work, permanent position, day work, must be able to work in the public eye. Apply Victoria Press, Box 728.

APARTMENT MANAGER
50-suite apartment, near new, adults only. Please state previous experience, good renumeration for qualified people. Mature couple preferred; must enjoy people. Replies to Victoria Press Box 652.

AUTO PLAN CLERKS REquired for January and February. Experience preferred but not essential if you have a good scholastic standing. Full training provided. Reply to Victoria Press Box 705.

RESIDENT MANAGER - CAREtaker couple for 47 suite apartment building in Courtenay. Duties to include complete care and maintenance of buildings and ground. Must be handyman. Please send resume to Victoria Press Box 674.

LADY REQUIRED TO LIVEaboard boat permanently to care for 2 children, 21 months and 5 years. Must have drivers license, car available. Pay and days off negotiable. 656-2826, after 10 a.m.

PHONE SOLICITORS WANTED
No experience necessary, all training provided. Call 385-4461 for appointment.

PRESSER
Silk and wool, experience necessary, for dry-cleaning plant. Phone 595-8912, Mrs. McNaughton, Jubilee 1-Hour Martinizing.

PRINTER—TYPESETTERS.
We have a Compugraphic and Gestetner offset, like new and paid for. We require a partner capable of operating same. Lots of work available. Box 376, Nanaimo, B.C.

EXPERIENCED RETAIL FLOOR covering salesperson required, should have good color sense, knowledge of drapery an asset. Apply Standard Furniture, 737 Yates.

TOP LINE GLASS EXPERIENCE
A. Estimator, Installer.
B. Person to run office. Particulars, salary required. Confidential.
Victoria Press, Box 695.

SEAMSTRESS, WORK IN YOUR own home. Must be experienced in all types of alterations. Lady's wear. Prefer someone located Quadra or Douglas area. Phone 385-0322.

EXPERIENCED CASHIER, FOR 3-11 p.m. shift, we need someone with a pleasing appearance and an ability to meet the public. Apply at 1990 Fort St.

MATURE LADY REQUIRED TO do babysitting and light housekeeping, live-in or out $250 per month, meals included. Victoria Press Box 642.

NEED EXTRA CASH, $$$. CElebrity Fashion Jewels needs you. Managers, fashion show directors, full or part time, no experience necessary. Phone 382-9034.

SALES PERSON FOR COUNTER and telephone. Must have knowledge of photofinishing services. Acle to handle cash register and bank deposits. 382-2175.

FULL-TIME OR PART-TIME, couples and individuals for business of your own. Help given. Write: No. 402, 1445 Fort St. V8S 1Z4

WANTED: GRADUATE NURSE for 3-11, 5 days a week. Interview by appointment. Phone 383-7814 before 3 p.m.

1 PERSONABLE, MATURE, REliable dining room staff required, steady part-time nights. Victoria Press Box 720.

URGENTLY NEEDED, BABYSITter for school aged child, Cook and Fairfield area, call after 6 p.m. 382-1941.

REQUIRED; PART-TIME TYPist, to do University typing, must reside in James Bay. If interested call Dave, 382-2949.

TWO PART-TIME BUS PERSONS required for Friday and Saturday nights, from 10 p.m.-6 a.m., apply Coffee Mac's, 384-9547.

WAITRESS OR WAITER REquired parttime, 10 p.m.-6 a.m. Please apply at Coffee Mac's, 384-9547.

RELIABLE BABYSITTER WANTed occasional evenings, experience with babies. 658-5046. Royal Oak area.

BABYSITTER WANTED JANuary, Burnside-Tillicum, 3-11:30 p.m. 384-2863.

BABYSITTER FOR TWO-YEARold girl at my home. 384-5535 after 5 p.m.

PART-TIME TAILOR WANTED; 388-4115.

EXPERIENCED TELEPHONE solicitor. Phone 386-8436.

22 OFFICE HELP

ADVERTISEMENTS IN THIS CLASSIFICATION MUST COMPLY WITH THE BRITISH COLUMBIA HUMAN RIGHTS ACT

ACCOUNTS PAYABLE CLERK, must b be familiar with computer coding, one write, payrole system, basic bookkeeping, suitable for first year CGA, apply Victoria Press Box 733.

BOOKKEEPER FOR ONE PERson office, experience to trial balance, self-starter. Send complete resume to Victoria Press, Box 715.

22 OFFICE HELP

LOAN MANAGEMENT CAREER
Vancouver Island's largest credit union with assets in excess of $140,000,000 is seeking a loans officer with a minimum of 2 years' experience in personal lending. The position is responsible for personal loans and mortgage granting in one of our rapidly growing branches. Industry leading staff benefits. Applications held in strict confidence. Send resume to T. E. Audette, head office, West Coast Savings Credit Union, 1005 Cook St., Victoria, B.C. V8V 3Z6.

LEGAL SECRETARY MUST BE experienced in commercial and conveyancing with dictaphone (shorthand helpful) for modern downtown law office to start immediately. Salary commensurate with experience. For interview call 385-1383, Mrs. Crouter.

PART-TIME LEGAL SECREtary required for general duties in pleasant downtown office. Shorthand and a minimum of 2 years' legal experience essential. Approximately 5 hours per day, Mon. to Fri. Salary negotiable, 386-9021.

SECRETARY, TYPING, SOME experience. Simple bookkeeping. P.O. Box 5051-B.

23 SKILLED TRADES

ADVERTISEMENTS IN THIS CLASSIFICATION MUST COMPLY WITH THE BRITISH COLUMBIA HUMAN RIGHTS ACT

ASSISTANT AUTO BODY MANAGER
Permanent position to suitably qualified applicant. All replies confidential. Apply Victoria Press, Box 702.

Journeyman-Machinist
required for a permanent position with our company. He must be able to perform fast and independent to close tolerances and complicated machine components, a background in building or maintaining automatic machinery will be an asset. Good wages and excellent fringe benefits. Apply Windsor Machine Co., 754 Fairview Road, Victoria or call 384-4631 (Bob Kilardie).

Tool and Diemakers
required. We have a permanent position in our modern tool room for a fast and accurate tradesman. They must be fully familiar with building and maintaining progressive dies. Good wages and excellent fringe benefits. Apply Windsor Machine Co., 754 Fairview Road, Victoria, or call 384-4631 (Bob Kilardie).

REGISTERED NURSES
VICTORIA GENERAL HOSPITAL
Full-time positions available on Pediatric units, recent Pediatric experience required. Full-time and casual positions available in medicine, emergency and I.C.U. Apply to personnel department Victoria General Hospital, 841 Fairfield Rd. V8V 3B6.

MARINE MECHANIC FOR CENtral Vancouver Island Must be experienced on Mercury outboards and stern drives. Send resume to Victoria Press Box 732.

24 SALES PERSONS and AGENTS

ADVERTISEMENTS IN THIS CLASSIFICATION THE MUST COMPLY WITH BRITISH COLUMBIA HUMAN RIGHTS ACT

DFH 477-7291
D.F.H. Real Estate Ltd
1559 McKENZIE AVE.
REAL ESTATE Licensees - We Have Room for YOU!
In our NEW offices, enjoy air-conditioning, easy parking, compatible colleagues, FULL-TIME SALES MANAGEMENT and the MOST MODERN FULL-TRAINING SYSTEM AVAILABLE. Whether you're experienced or new to real estate, you can benefit from our continued training program. Sliding scale COMMISSION SPLIT IS THE MOST GENEROUS AVAILABLE AT A FULL-FACILITY AGENCY. Phone JACK CLOVER at 477-7291 for more details (or talk to any D. F. H. Real Estate salesperson).
D. F. H. REAL ESTATE LTD.

Block Bros. Realty Ltd.
CAREER OPPORTUNITIES LICENCED REALTORS
Block Bros. continuous training plan will enable you to learn, one step at a time, the practical ways to success, selling with confidence will enable you to experience the prestige that our company and profession projects. Proven methods using the "XEROX" professional selling skills II course, plus TV-Video, two manager offices are just a sample of what is being used by today's leading professionals. (We don't follow the leader — we are the leader). Management opportunities also exist. Call now in confidence. Interviews by appointment only.
477-1841 478-5561 386-3231

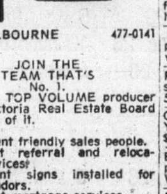

3647 SHELBOURNE 477-0141

JOIN THE TEAM THAT'S No. 1.
Yes we're TOP VOLUME producer in the Victoria Real Estate Board and proud of it.
WHY:
—Competent friendly sales people.
—Excellent referral and relocation services.
—Prominent signs installed for your vendors.
—Excellent mortgage services.
—A mag card machine to work your area.
Plus much, much more.
If you're thinking of a move you deserve the best. Contact Larry Brooks — 3647 Shelbourne or 477-0141, confidence assured.

NOMINEE REQUIRED
Real Estate salesperson, specializing in commercial property with good clientele would like to open his own small office. Would like to contact active or non-active nominee to do so. Have office space and clerical staff ready to start. Please send name, address and phone number to Victoria Press, Box 731, and I shall contact you immediately.

24 SALES PERSONS and AGENTS

GOOD SALES PEOPLE
What do good sales people need?
Good sales people need:
A. A good product to sell
B. A good market (prospects)
C. A good commission structure
D. A good solid company to work for.

If you want success in a career, then those four things are a must. Eliminate just one and your chances for success are shot. Sure, there are other important things like god training, good management, good company benefits and working conditions, but all combined aren't as important as any one of those first four. I guess our sales people are fortunate to have it all in one career, perhaps you can too.

If you're a good sales person, call Ray Barrett (Mgr. for Van. Isle) at the Red Lion Motor Inn, 385-3366, 6 p.m. Fri. to noon Sunday.

SUNRISE REALTY LTD.
requires immediately three real estate licencees.
For more information please call
BILL MOORE
595-3341 or 479-3331

FORGET 77
THINK 78
We will train you for a new career. $8 per hour, full time, Car necessary. For appointment only,
CALL 479-8202

NEW YEAR'S RESOLUTION
You will make more money in 78 if you train with us for a new career. $8 per hour, car necessary.
CALL 479-9741

SECURITY SALES
Due to expension security salesman required by Victoria Security Patrol Ltd., no experience necessary. Uniform and training supplied. Call Mr. Goulet at 384-4141 for appointment.

WANTED — EXPERIENCED shoe clerk for quality ladies shoe store. Experienced only need apply. Kings Shoes, 1453 Douglas.

25 TEACHERS

ADVERTISEMENTS IN THIS CLASSIFICATION MUST COMPLY WITH THE BRITISH COLUMBIA HUMAN RIGHTS ACT

SCHOOL DISTRICT 63 (SAANICH)
Requires a Senior I.E. Teacher to teach Construction 10, 11, 12, and Drafting 11 and 12, starting Jan. 3, 1978. Fully qualified applicants preferred. Write Teacher Applications Officer,
School District No. 63 (Saanich)
P.O. Box 2010
Sidney, B.C.
V8L 3S4
or telephone Mr. A. C. Campbell, Director of Instruction, 656-1111.

HINDI INSTRUCTOR WANTED 598-8461 or weekdays 477-6911 local 6618.

26 PART TIME or TEMPORARY HELP

ADVERTISEMENTS IN THIS CLASSIFICATION MUST COMPLY WITH THE BRITISH COLUMBIA HUMAN RIGHTS ACT

AMBITIOUS
Are you looking for part time earnings? Work your own hours, no special skills required, send particulars to Victoria Press Box 726.

TELEPHONE SOLICITORS
3 telephone solicitors required for part-time work. Afternoon and evening shifts. Hourly wage plus incentive program. Call 384-4141.

MY GRADE ONE DAUGHTER requires after school care beginning January. Glanford area. Phone 479-0746, after 5 p.m. and weekends.

LIVE-IN HOMEMAKERS, NURSing skills an asset, immediate openings, rate of pay, $32 per 24 hours, liberal time off. Victoria Press, Box 723.

28 EMPLOYMENT SERVICES

ADVERTISEMENTS IN THIS CLASSIFICATION MUST COMPLY WITH THE BRITISH COLUMBIA HUMAN RIGHTS ACT

CAMOSUN COLLEGE
ADULT BASIC EDUCATION DEPARTMENT
WORK ORIENTATION COURSES
The college offers a series of one week DAYTIME courses designed to give men and women work experience in a variety of trade vocation areas. MASONRY, CONSTRUCTION CARPENTRY, MECHANICS, AUTOBODY, PAINTING AND DECORATING and OTHERS.
For further information call (Counselling and Admissions, CAMOSUN COLLEGE) 592-1281 or The Adult Basic Education Department at 388-6523.

EMPLOYMENT INFORMATION for Europe, Africa, Asia, Australia and Alaska Pipeline all trade men, women. Write to Box 274, Station N, Montreal, Quebec. H2X 3M4.

30 SITUATIONS WANTED

YOUNG MAN ENGLISH, EARLY thirties currently hotel resident manager of prestigious operation in Bermuda, seeks similar position in Victoria. Canadian immigration clearance already obtained. Wife also hotel trained in all facets of accounting, etc. Curriculum Vitae on request. Victoria Press, Box 712.

SEAMSTRESS, EXPERIENCED drapes, bedspreads, etc Custom work, at residence 3204 Carman St., J. R. Drapery, 592-7357.

HOUSECLEANING SERVICE available. Fairfield area. Phone Shaughn, 382-9565, Leigh, 384-7648 or Cheryl, 385-2249.

CARPENTER NEEDS WORK. Specializing in residential repairs, alterations and decorating. Call Pat. 383-7630.

CHILD CARE, MY HOME, 2 — 5 year olds, full days, have training and experience. Gordon Head, 477-8831.

HARDWORKING AND RESPONsible legal assistant available for full-time position. Can work odd hours. Victoria Press, Box 734.

CARPENTRY, PAINTING, paper hanging, and cleanup service. 652-1614 after 5 p.m.

ROOFER EXPERIENCED, shakes, Duroid, siding and repairs. 592-0435 evenings.

OVERNIGHT CHILD CARE NEW Year's Eve. Gordon Head area, $20 per child. 477-0895.

BABYSITTER; RELIABLE LADY please phone anytime. Mrs. K. Wilson, 383-7250.

FULLY EXPERIENCED PAINTer will do interior decorating. Available now. 479-2684.

MATURE PERSON WOULD LIKE light housework or babysitting. Phone after 6, 385-0325.

YOUNG LADY WITH RECENT business office training, wishes full-time position. 385-8572.

WANT A CLEAN HOUSE FOR Christmas? Call Kay's cleaning. 385-5493.

YOUNG MAN, 33, CLASS 3 AND air, seeks local or long distance, experienced. 478-5481.

MAN WANTS ODD JOBS OUTdoors or in. Call Doug, 658-5713.

30 SITUATIONS WANTED

NEED A SITTER
For New Year's Eve
We have baby sitting services available for New Year's Eve. All sitters are carefully screened. For more information phone
HEALTH CARE SERVICES
UPJOHN LIMITED
388-6639

ASK-FOR
OUR HOLIDAY SPECIAL
2 room carpets
steam cleaned, $18
or
1 chesterfield cleaned $15
Limited time, 385-6273

LICENSED PRACTICAL NURSE, desires full time work in medical office or clinic Have some experience in clerical work, typing 50-60 wpm. Phone 479-8705 or 478-9473.

BUSY MOTHERS, TAKE NOtice! Christmas presents expertly wrapped 25c per parcel, your home. Oak Bay-Fairfield area. Call Margot 598-7573.

BOOKKEEPING, PAYROLL AT your place or my home, will make pick up and deliver. Replies: Victoria Press, Box 724.

CARPENTERY, RENOVATIONS, stucco, driveway, fireplace, steps, drainage, general, repairs. 386-2648.

EXPERIENCED WOMEN WANTing weekly cleaning jobs. References, reliable. 385-0657 between 5 p.m.-9:30 p.m.

FULLY EXPERIENCED PROfessional accountant available January 1 to June 30. Full or part time. Victoria Press, Box 714.

EAGER YOUNG MAN WILLING to do hard honest work. 384-6201.

33 BANDS, MUSICIANS and ORCHESTRAS

WANTED: SPACE TO PRACTICE drums. Room, shed, garage or? Must be secure and have electricity. 479-8650.

ORGANIST AVAILABLE, lounge work, all functions. Own equipment. 656-3259, 656-4732.

Do you need a singer, accoustic guitar picker in your Countryfolk, Rockybluegrass Band? 642-4386.

VERSATILE VOCALIST NEEDS working band. Call Rick 385-2754 after 6 p.m.

DUE TO CANCELLATION Voyage is available for New Year's Eve. 478-5156.

PIANIST-ORGANIST-HORN player available, phone 386-7161 9 to 11 a.m., 5 to 7 p.m.

VERSATILE BAND, AVAILABLE for work, John 477-7329, Ross, 598-1520.

FREE LANCE DRUMMER available for Christmas and New Year's, 384-6620.

NIGHT FLIGHT AVAILABLE for bookings. 658-5942, 658-5108.

16 PIECE BIG BAND REQUIRES a drummer. 384-1274.

34 PRE-RECORDED MUSIC

CANDU
ENTERTAINMENT SERVICES
Merry Christmas Victoria and Thank you. 384-5521.

DENNY'S CANNED MUSIC CO.
656-3585

WAYNE'S MUSIC
479-4835

PAN MUSICAN LTD.
477-6200.

LLOYD'S DANCE MUSIC FOR every occasion. 656-5614.

SPINKY'S MOBILE DISCO LTD.
656-1652

HUD SOUND LTD.
721-3431

ROADRUNNER'S CANNED music service's, phone 652-1209.

36 BUSINESS SERVICES and DIRECTORY

Accounting Service

BOOKEEPING AND OFFICE management part-time for small businesses. Reliable, accurate, reasonable. Phone 382-8307.

QUALIFIED ACCOUNTANT AND bookkeeper. Hourly or part-time. 382-0785.

Appliance Repairs

FREE ESTIMATES. WE ALSO buy washers, dryers, refrigerators, freezers. Phoenix Major Appliance Repair. 388-4621.

HI THERE! JIM'S APPLIANCE. Washer, dryer, stove and dishwashers. Free estimates. 388-5363, pager 500. (24 hr. service).

JAMES BAY APPLIANCE FOR heavy duty repairs. 383-4762.

Appraisals

REAL ESTATE APPRAISALS for taxation — Estates — Expropriation — Sale. K.M. Porter F.R.I., R.I. (B.C.) 384-8075 pager 307 Knowles Realty Ltd. 384-8101.

P. G. JACKSON LTD.
Real Estate Appraisals
535-1070 Douglas 388-9102

Bricklayers

BRICK, STONE AND BLOCK, quality work at reasonable prices, 385-8001.

Cabinet Making

LOW PRICES AND FREE EStimates on any cabinet and wood work. 384-5154, 382-7906.

KITCHEN CABINETS, VANITIES, etc. Free estimates. 656-5908.

Carpenters

Counter Tops
Recover your old kitchen top. Kitchen alterations, cabinets. 479-4730.

F. J. CONSTRUCTION
All sorts of carpenter work, additions, alterations, finishing, framing, etc. Private and commercial. Free estimates. Call Fred Jorgensen. 642-3075.

Our Crew Needs Work!
Residential — Commercial
Complete construction service.
Reasonable rates, free estimates.
Perma Construction, 384-2323

CARPENTER NEEDS WORK, will do free estimating on sidings, finishings, additions and renovations. Phone after 6, ask for Joe, 478-1025.

LET TRADESMAN LOOK AFTER your carpentry — renovation needs, for a quality complete job consult us. No job too big or small. Phone 384-6910 or 477-5748.

FRAMING, GARAGES, CARports, sundecks, concrete foundations, retaining walls, driveways, sidewalks, slabs. 652-1395.

REPAIRS, REC ROOMS, DRYwall etc. No jobs too small, very reasonable, free estimates, 477-2898.

FINE FURNITURE
Kitchen designs our specialty, libraries, desks, home renovations, Terry Izzard, 382-2709.

R. B. RENOVATING
Quality renovating, additions, alterations, etc. Free estimates. 383-9126 (Rick).

HOUSE FRAMING, RENOVAtions, additions, foundations, etc. J. Leek and Sons, 386-7490.

CARPENTRY, ELECTRICAL, plumbing, repairs and renovations. 477-9624.

FULLY QUALIFIED CARPENter requires employment. By hour or contract. 384-0894.

CARPORTS, SUNDECKS, rumpus rooms, general repairs, free estimates, phone 477-8543.

RENOVATIONS AND REPAIRS, new or old. 652-4155, 652-1673.

Carpets and Linoleum

HOURIGAN'S
CARPETS AND LINOS LTD.
FLOOR COVERING SPECIALISTS
715 PANDORA AVE. 386-2401

CARPETS AND LINO INstalled. Reasonable rates. Free estimates. Phone 384-1656.

CARPET AND LINO INSTALLAtion, repairs, restretches. 384-3574 between 5 p.m.-7 p.m.

36 BUSINESS SERVICES and DIRECTORY

Carpets and Linoleum

EDGAR and MINER
650 HILLSIDE
388-6208

CARPETS, LINO, FLOOR TILE
Commercial and Residential
EXPERTS

EXPERIENCED IN LAYING carpets and lino. Guaranteed. Reasonable. 477-7886.

CARPETS, LINO, TILE, PROFESsionally installed, all work guaranteed. Free estimates. 382-9326.

EXPERIENCED INSTALLER — Carpets and linoleum. 658-8070.

Carpet Cleaning

ASK-FOR
OUR HOLIDAY SPECIAL
2 room carpets
steam cleaned, $18
or
1 chesterfield cleaned $15
Limited time, 385-6273

CARPET CLEANING, YOUR home or office. Heavy duty extractor. Fast service, good work. 10 cents sq. ft. Apogee Carpet Cleaners. 385-7829.

WANT CARPETS CLEANED FOR the holidays? For fine results at excellent rates phone 386-9018 or 385-2729.

HAVE YOUR CARPETS cleaned for Christmas, free estimates. Phone Vern at 383-4267.

ASK FOR
the $12 carpet steam clean special. 385-6273.

HYDRO-JET
Carpet — steam — cleaning. 385-9880 anytime.

RON'S CARPET CLEANING
9c a square foot. 384-6110.

Cement Contractors

NO JOB TOO SMALL. SPECIAlizing in patios, sidewalks, driveways and repair work. Free estimates. Guaranteed workmanship, Larry, 386-1603.

SPECIALIZE IN BASEMENTS, carports, sidewalks, patios. Free estimates. 388-4806.

DRIVEWAYS, SIDEWALKS, REAsonable, no job is too small 477-3775.

MITCHELL BROS.
All types of concrete forming and finishing. Call Bill at 384-7501.

Cleanup Services

TWO YEARS OF SERVICE TO Greater Victoria. By the load, by the hour, by the contract. Basements, attics, garage, yards. Specializing in construction, remodelling and demolition clean-up. Two trucks to serve you fast, anytime. For free estimates phone 478-8210 or 592-0480.

B AND M HAULING AND CLEAN up. Junk, basements, attics, composts, trees, small buildings removed. Reasonable rates, free estimates, also cedar kindling, $15 pick up load. 478-0910, 642-3987.

NO CHARGE AND UP
Two young responsible men have large truck. Basement, attics, composts, etc. Very reasonable, Bob's, 386-2451 anytime

ONE TON DUMP
Available for all types of clean up and hauling. Prompt service, very reasonable rates. 598-6014 or 384-3498.

CLEANUPS AND HAULING, junk, furniture, composts, garages, yards, basements. Free estimates. Eugene, 383-3528.

CLEANUP MAN AND EMPTY truck looking for work, reasonable. 385-7965.

SMALL MOVING JOBS ALSO compost heaps and small basement jobs, reasonable. 383-5901.

CLEAN-UP, RELIABLE, TRUSTworthy, free estimates. Call Vic at 477-2059.

HAVE YOUR GARAGE BASEment or attic, refuse removed, 652-5757, 383-3520.

SMALL OR LARGE RUBBISH pickups, estimates. 479-4067 after 6, before 8 a.m.

ANYTHING — EVERYTHING. NO Charge and Up. Reasonable and Reliable. 382-5625.

CLEAN-UP
Basements, attics, yards, compost boxes and junk hauling. 658-5406.

CLEANUPS AND HAULING RESidential and commercial, large or small, we do them all. 474-2409 anytime.

MAN WITH PICKUP, SMALL cleanups, anytime. Kelly, 388-6049.

HOME AND BUSINESS CLEANups. 474-1955.

Contractors

WHEATON CONSTRUCTION LTD.
General Contractors
Building Consultants
385-5702

CLARK'S CONSTRUCTION
Residential and commercial framing — custom homes, renovations and additions, all types of concrete work. Free estimates. New concrete Strip-easy Form for rent, 479-5020.

WORK NEEDED BY CONTRACtor and crew. Equipment includes: Dozer boat, mobile camp and all necessary tools for general boom work. Drift Enterprises Ltd., 479-1142.

ALRIGHT BUILDERS LTD.
479-1160
Renovations, additions, kitchens, finishing, wood windows, double glass.

SUNSET CONTRACTORS
Design — Renovations
New construction
477-3317, 656-6571

R. J. RESTALL CONSTRUCTION Ltd., framing and general contracting. Quality guaranteed. 478-0430.

T. & C. BUILDERS LTD.
Framing
385-5293 385-8587

ISLAND FRAMING. CREWS available now for framing houses, warehouses and small apts. Experienced reliable men. Call 652-3572.

FARMER CONSTRUCTION
Design — Renovations
388-5121

FRAMING, FINISHING, SIDING crew available. 479-5640.

Drafting

SUPERIOR DESIGN OF ANY structure. Reasonable rates. Call John Lewis anytime, 595-8967.

Drain Service

WET BASEMENTS MADE DRY
Concrete waterproofing, gutters, downspouts and roofing repair. 388-4413.

Draperies

HOURIGAN'S
Floor Covering Specialists
NOW SHOWING DRAPERIES
PROMPT IN-HOME SERVICE
715 PANDORA AVE. 386-2401

Pacific Draperies
CUSTOM MADE DRAPERIES
Commercial and Residential Specialists
650 Hillside 388-4613

ROYAL CCITY DRAPERIES AND interior, custom made draperies, residential and commercial. 643 David St., 388-5536.

DRAPES, SLIPCOVERS, BEDspreads, etc. workmanship guaranteed, reasonable, phone 383-4320.

Drywall

DRYWALL
Renovations, boarding, taping and fancy textures. Fix ups my speciality. 384-9993.

Classified — Victoria's Largest Proven Market Place—Where Your Articles Sell Faster! Cost Less to Sell — 386-2121

36 BUSINESS SERVICES and DIRECTORY

Drywall

LOOK HERE
Call us for your drywall needs. Specializing in fancy textures, renovations, two tones, etc. Fast courteous service and references. 592-3322.

ROYAL TEXTURE. CEILINGS and walls sprayed and repaired. Free estimates. Please phone 385-6609.

FIX THOSE ROOMS UP FOR Christmas. Drywall finishing, textured ceilings and walls. No job too small. Phone 478-7412.

BOARDING, TAPING TEXTURing, also, painting, roofing and gutters. Reasonable rates. Phone 382-4846.

FOR ALL YOUR DRYWALL needs. Phone 478-4628.

NO JOB TOO SMALL, QUALITY workmanship. 598-6872.

Electrical Contractors

FREE ESTIMATES — LOW rates and work guaranteed. Residential rewiring and heating a specialty. For a qualified electrician, call Dave, 477-0435.

OLDER HOMES REWIRED — NO down payment. We finance at bank rates with approved credit. EDDY'S ELECTRIC — 385-76666

SMALL WIRING JOBS ONLY, stove and dryer connections, fast and reasonable service, evenings, 385-5378.

R. G. HELLER ELECTRICAL Contractor, industrial, commercial or residential wiring. Day or evening, 478-4032.

LICENSED ELECTRICIAN WILL do new wiring, rewiring, stove repair, 479-9765.

RESIDENTIAL WIRING, ELECTric heating and appliance hookups. 383-0666.

WIRING, REWIRING, ELECTRIC heat. Phone 477-5096 after 6 p.m.

ELECTRICIAN, FREE ESTimates. Call Bernie, 386-1094.

Excavating

EXCAVATING, LAND CLEARing, road building, demolition, sand and gravel equipment rentals. 24-hour service. Radio controlled.
O.K. Trucking Co. Ltd.
Bus. Office, 2840 Nanaimo, 386-3414
Dispatcher, 2720 Turner, 382-6136.

BOBCAT SERVICE COMMERcial and residential. Contact Juan de Fuca Lawn Services, 388-9153 (res. 478-9917).

CRAIG'S TRACTOR SERVICE Grading, loading, backfilling, cleanup, snow clearing. 721-3380.

ROBERTSONS EXCAVATING — 450 Case, land clearing, bulldozing and backhoe. 595-8530.

EXCAVATING AND TRUCKING on tires or tracks. Blasting and road building. Call Brian, 479-2595.

Fencing

ISLAND CHAIN LINK FENCING LTD.
Fencing in wire or wood. 477-0332

6-FOOT SPLIT CEDAR FENCE posts, slats, 658-5592, Daryl after 6.

Flooring and Sanding

M & M FLOOR
COMPLETE FLOORING CENTRE
Hardwood, Carpets and Linos
532 William St., 384-0343
Nights: Al 386-3076—Mike 652-4308

Gardening

DUTCH LANDSCAPES
Tree pruning, hedges and shrubs trimmed, Government Certified spraying, clean-ups, low maintenance gardens, planting, designing, rockeries. Free estimates. 478-1023.

EXPERT PRUNING AND GARden maintenance. Call George Farmer at 478-9463. Reasonable rates.

JENNINGS GARDENING. GENeral clean-up, regular maintenance. Estimates. 477-9869, 477-1926.

LICENSED GARDENER
Fall cleanup, pruning etc. Gardening year round by contract. G. Barta, 474-2680.

385-8198
Rotovating, grass cutting, hauling, yard cleanup, handyman repairs.

PRUNING
Get your orders in now. 479-4067 after 6 or before 8 a.m.

GARDEN MAINTENANCE, GENeral yard clearing, reasonable rates. Victoria 721-3020 after 5.

FRANKS GARDENING AND pruning. 477-5335.

Glass and Glazing

Glassy Jacks' Amazing Glazing
All types of glass work at reasonable rates. Please phone 388-6275 pager No. 2777.

STORM WINDOWS OR THERMO glass conversions. Phone Al can Building Products, 652-3901 or Doug Bowker 652-2761 evenings. No obligation. Free estimates.

36 BUSINESS SERVICES and DIRECTORY

Glass and Glazing

WINDOWS
Change wood to aluminum, single to thermo with Ever-brite. Phone 384-1423, 658-8817.

Gutter Cleaning and Repair

GUTTERS, DRAINPIPES, DRAIN tiles, chimney repaired and replaced. All work guaranteed. 479-8196.

GUTTERS CLEANED, WASHED, repaired, estimates 479-4067 after 6 or before 8 a.m.

Handymen

PLUMBING, ELECTRICAL, CARpentry, renovations, labour $6.00 per hour. Phone 383-1233.

Hauling

SMALL DUMP TRUCK, PICKUP delivery, cleanup service, haul anything up to 3 yards, prompt reasonable. 384-3498, 598-6014.

TRUCK HAULING, CLEANUP, sand, manure, gravel, hog fuel, phone 388-9079.

CLEAN-UPS AND HAULING. Gravel, sand, topsoil. Eugene, 383-3528.

¾-TON VAN FOR HIRE. 383-8875.

Home Improvements

JUBILEE BUILDING SUPPLIES Ltd.
DEALERS FOR MERIT AND DIAMOND KITCHEN CABINETS
For your complete kitchen renovations, Phone 388-5412 or 477-1956 (Evenings) and ask for an estimate.

Somersby Woodworkers Ltd.
MANUFACTURERS OF Custom Built
—Wooden window and sash
—Thermo, single or lead-zinc
—Wooden window repairs
—Repairs to anything in wood
Factory—Bridge and Hillside
386-0212 388-6645

Island Kitchens
MERIT — Cabinets, Vanities
Free Estimates
Visit Our Showroom
(Corner of David and Gorge)
Across from the Colony Motor Inn
Phone 388-6649

ALCAN BUILDING PRODUCTS
Almetco Div.
SAVE HEATING DOLLARS
Storm Windows — Thermal Glass
Alcan Siding
Days 652-3901 Eves. 652-2761

IN HOME RENOVATIONS AND alterations, rec rooms our speciality. 388-5240 for free estimates.

Insulation

ALL SEASONS ALUMINUM PRODUCTS
—Thermal glass
—Storm windows
—Replacement windows
—Insulation
Aluminum and glass products for home improvements and insulation.

Free Estimates
Phone 479-4023
Duncan area phone 743-5794 after 6 p.m.

Janitor Service

F & M COMPLETE JANITORIAL service. Floors and carpets cleaned, windows and general clean-up. Private and Commercial. 474-2779. (24 Hours).

Landscaping

BARKER LANDSCAPING LTD.
Lawn specialists. Expert garden layout and shrub placement — sketches — ideas. Our stone masons can build you anything in rock or slate — walls, patios, pools or pillars — etc. For a free competitive estimate, call 595-8323. Terms.

SAANICH LANDSCAPING
Complete stonework, for good quality, at the lowest price for the season, fireplace, stonewalls, driveways, sidewalks, complete andscaping. 479-6490.

PORTUGESE LANDSCAPING
Stonework, rock walls, fireplaces and landscaping. Free estimates. Reasonable prices, 595-5439.

Masonry

ARMANDOS MASONRY
Complete masonry service. No job too big or too small. Rock, brick and blockwork. Residential or commercial. Phone 595-7327.

EXPERT PORTUGUESE STONEmason, all types of stone work, walls, fireplace, any type, rock or brick work, reasonable rates, Joe raveiro. 386-9195.

THE ACES® ON BRIDGE

by IRA G CORN JR
TEAM CAPTAIN

"There are two kinds of failures: The man who will do nothing he is told and the man who will do nothing else." – Dr Perle Thompson

Today's declarer had been told that the proper place for his aces was on an opponent's kings. And since declarer could do nothing else, today's vulnerable game ended in failure even though an independent thought would have easily ended the rubber

NORTH 12-13 A
♠ 10 8 5 4 2
♥ A J 6
♦ 7 3
♣ J 9 4

WEST
♠ Q 9 7
♥ K 10 4
♦ K Q 9 6
♣ 8 6 5

EAST
♠ —
♥ 9 8 7 3
♦ J 10 5 4 2
♣ A 10 7 2

SOUTH
♠ A K J 6 3
♥ Q 5 2
♦ A 8
♣ K Q 3

Vulnerable Both Dealer South. The bidding

South	West	North	East
1♠	Pass	2♠	Pass
4♠	Pass	Pass	Pass

Opening lead King of diamonds

West led the diamond king, East signalled with the jack to show his 10, and declarer took his ace Declarer then banged down the ace of trumps, East's discard disclosing an unavoidable trump loser Things looked bleak, but there were still some chances If West held the king of hearts and the club ace, the side suits could be eliminated and a throw-in play might succeed against West

The king of clubs was played hopefully but East won the ace The nine of hearts came through, dummy winning the jack A low diamond was led from dummy, but East was wide awake – he rose with the diamond 10 and fired back another heart With an end play no longer possible, declarer eventually conceded a heart and a trump trick and the vulnerable game was down one.

The defense was accurate and declarer was a bit unlucky, however, he should have made the hand anyway All he had to do was to forget what he had been told about winning opposing kings and to refuse to take the first diamond.

After the paralyzing duck, West continues the suit and declarer takes the ace. The ace of spades brings the bad news and declarer's club king goes to East's ace. As before, the heart nine is won by dummy's jack and the spade king is cashed

The queen and jack of clubs come next to eliminate the minor suits, and declarer leads a spade to give West the lead and the throw-in play succeeds West must either lead a heart from his king for a free finesse or surrender a ruff and discard in diamonds

There are times when one should not follow all the "rules" he's learned.

Bid with Corn

South holds 12-13-B
♠ A K J 6 3
♥ Q 5 2
♦ A 8
♣ K Q 3

South	North
1♠	1 NT

Answer: Three no trump North has at least six points and no adequate support for spades, so the no-trump game should prove best

36 BUSINESS SERVICES and DIRECTORY

Masonry

TOP QUALITY MASONRY, FIREplaces, retaining walls. Reasonable rates, free estimates. Call anytime, 385-0376, 386-0191.

Moving and Storage

MOVING?
Professional men at reasonable rates. Cartons supplied. Call:
DRUM CARTAGE
383-9861.

VICTORIA CITY MOVERS. Phone day or night, confirmed price or $18. hourly. Dependable and courteous. Free estimates, no obligations, 382-1585.

WILL MOVE ANYTHING EXcept trash and furniture, up to 8,000 lbs. in weight. $22 a load, 385-8305.

BIG OR SMALL. WHY PAY BIG prices for reasonable, reliable, experienced movers. Pensioner rates. Estimates. Guaranteed. 382-5625.

FRANK'S DELIVERY
Small moves and pickup delivery service. $9.00 an hour, 1 man. $14.50, two men. 382-5275.

FLASHBACK CARTAGE. HOUSEhold and apartment moving. 385-1733, 388-6275 pager 607.

MOVING AND DELIVERIES, APpliances, furniture, households. Eugene. 383-3528.

HAVE ¾ TON VAN, WANT work, reasonable. Darryl 383-8875.

SMALL MOVES $7 AN HOUR. 382-8471.

Painters and Decorators

ISLAND DECORATORS
Painters Paperhangers
Spray Painters
Plaster Repairs
Convenient Time Payments
383-9059 Eves. 382-1479

CLARK AND PATTISON PAINTING CONTRACTORS LTD.
Specializing in sand blasting, spray painting, wall coverings and special coatings.
"We Cover The Island"
Victoria 384-8831 384-0443
Nanaimo 754-9321
Courtenay 336-2296

BROTHERS PAINTING AND DECORATING
Free appraisals, cost consultant. All types of painting. All types of repairs. Commercial, farm, residential. Lowest rates. Terms. Work guaranteed. 383-8112.

PAINTING— PLASTER REPAIRS ALSO
Interior and exterior painting, expert paper hanging. Phone 383-8428, for our Christmas special now!

IF QUALITY AS WELL AS price is important, call Specialty Painting at 595-4424 for a painting estimate. FULLY qualified with solid references.

DOWSON PAINTING CONTRACTOR, RESIDENTIAL COMMERCIAL: WORK GUARANTEED. Free estimates. 385-6042.

PAINTING AND DECORATING, reasonable rates, satisfaction guaranteed. Terms. 595-4905 479-2473.

IT IS STILL TIME TO HAVE things cleaned up for Xmas. Call evenings for free estimates, 595-3621.

FOR CLEAN CAREFUL PAINTing done reasonably: Sam Burrowes, Harold Simpson, 385-2820, 386-7097.

PAINT AVERAGE 2-BEDROOM apartment or house, $85, also repairs. 478-7059.

WILL PAINT ANY 1 BEDROOM apartment, $100. Guaranteed work. 383-8026, 383-2493.

HUSTON BROS. PAINTING
Quality painting and paper hanging. Residential — Commercial. 386-9884.

WILL DO INTERIOR PAINTING and paper hanging, reasonable rates, free estimates. 383-9153.

INTERIOR PAINTING AND DEcorating, prompt and efficient. Phone Joseph Highton, 477-2839.

PAINTING BIG OR SMALL JOBS, general repairs, guaranteed work, reasonable rates. 388-7517 anytime.

Plasterers

FRIEDRICH PLASTERING AND stucco alterations and renovations. 656-2064.

COLEMAN PLASTERING
Lath, plaster and stucco. 478-9976.

Plumbing and Heating

AQUARIAN PLUMBING AND HEATING
Richard Bales, licensed plumber, will do renovations, new installations, alterations, repair, at reasonable cost. I guarantee my workmanship. 382-1653.

COMBINATION OIL AND WOOD furnaces our specialty, hot air ducts, furnaces and zero clearance fireplaces. Peninsula Sheet Metal, 652-3937 or 656-4691.

385-5359
Plumbing repairs, ceramic tiles, bathroom remodelling and quarry tile.

WARM AIR DUCTS ADDED OR moved. furnaces and zero clearance fireplaces installed. Call Gary Bishop Heating, 656-2460.

REPAIRS AND RENOVATIONS, 18 years experience. Low rates. 652-5813.

PLUMBING
Qualified plumber, fast and reasonable, references, 478-1841.

ANY TYPE OF PLUMBING, reasonable rates, reliable plumber 24 hour service. 477-5742.

RELIABLE PLUMBING AT THE right price. Residential or Commercial. Kevin Laurie. 477-8831.

LICENCED PLUMBER, CONtract or by the hour. 652-9927.

Roofing and Siding

FLAT ROOF REPAIRS
FAST SERVICE, 388-4413

REPAIR OR REPLACE
Tar and gravel, asphalt of cedar shingles, gutters, downspouts, why pay more? All work guaranteed. References. 388-4413.

SAVE BY USING THE TOPCOAT system for your tar and gravel or tin roof, 8 years guaranteed, free roof survey. 595-6687.

PARKER JOHNSTON LTD.
1855 BLANSHARD. 382 9181
"Roofing Victoria Since 1935"

Sewing Machine Repairs

SEWING MACHINES
Instant repairs and service in your home. Phone Frank (V.S.M.S.) 382-3259 or 384-8939 anytime.

Tailors

OAK BAY TAILORS
Tailoring, alterations ladies and men Quality leather alterations. 1826 Oak Bay Ave. 598-4131

BRITISH CUSTOM TAILORS
1311 BLANSHARD 383-2632

Tree Service

CEDARDALE TREE SERVICE
385-9931

MT. VIEW TREE SERVICE
"Everything in Trees"
Fully insured. 479-3873 (24 hr.)

TREES
topped, limbed, felled, pruned, insured. Free estimates. 658-5046.

SPECIAL RATES UNTIL CHRISTmas. Give us a call, Cardinal Tree Service, 642-5451, 479-1985.

HAMBROOK TREEMAN. PRUNing, falling, disposal. Reasonable. 384-5296.

BIG WIND TREE SERVICE
low rates 388-6115

Upholstery

ACE UPHOLSTERY
477-0455
Quality workmanship. European craftsman. Free estimates.

FURNITURE UPHOLSTERED and repaired, workmanship guaranteed, reasonable rates, free estimates. 388-5936, evenings 386-8670.

38 TRAVEL

KAUAI — WATERFRONT CONDOminium, car included. Jan. 7th-13th. Reasonable. 478-9845.

38 TRAVEL

MAUI, 2 WEEKS WITH CONdominium. From Victoria — departure January 13th and 28th; February 11th and 25th; March 11th and 25th; April 8th. Book now. Whittome's Travel, 1111 Blanshard St., phone 388-4271.

MAUI
2-bedroom deluxe condominium on the beach. Available through Feb. and Mar. OK Trucking Co. Ltd., 386-3414.

WANTED TO SHARE ACCOMMOdation for trip to Hawaii over Christmas and New Years. 388-9121 ext. 263, Mr. Ross.

39 PERSONALS

QUIET MAN, FROM OUT OF town, wishes to meet a sincere, old fashioned girl. Good character and good health important. Please reply fully with snapshot. All replies answered. Object matrimony. Victoria Press Box 719.

IF YOUR WORRIED ABOUT what Christmas will be like for you, why not talk it over with a volunteer at NEED. Phone 386-6323 anytime.

YOUNG COUPLE WISH TO meet an adventuresome woman for friendship and good times. Victoria Press, Box 716.

TROUBLED BY SOMEONE'S drinking? The Al-Anon Family Groups can help you. 382-0744 or P.O. Box 654, Victoria V8W 2P3.

NEED RIDE HOME FOR Christmas? Leaving for Edmonton Dec. 22, returning Dec. 29 approx. Call Geoff 383-7589, 6:30 p.m.-9.

WHO CARES IF YOU ARE pregnant? Birthright does. Phone 384-1431.

IVY MAY, PLEASE COLLECT Gen. Del. Christmas truce one ten twenty-six. Willow.

BOY, SEVEN, REQUIRES CHRIStian brother (35-45) for fellowship. Victoria Press, Box 713.

WIDOWS INFORMATION CENTRE, 304-620 View St., 388-6101.

40 BUSINESS PERSONALS

Hypnosis Does Work
Start New Year Resolutions NOW
STOP SMOKING and LOSE WEIGHT
LEARN TO RELAX
ALPHA NEW-THOUGHT CENTRE
595-4022

ARE YOU UNINSURABLE?
Guaranteed Issue Life Insurance in amounts of $2,000 to $25,000 is now available irregardless of your past or present state of health. Confidential inquiries to Mr. Shaffar at G.I.S. GROUP Insurance Services, J. D. Bosdet Bldg., 3293 Douglas St., 386-3128.

MODELS REQUIRED
BY TOP UNISEX SALON FOR HAIR CUTTING
No Charge. Phone 382-7235

THIS CHRISTMAS GIVE A GIFT of love. Give Safe-T-Etch, tub and shower antislip treatment. Make your loved ones safe from bathing accidents. Available at most department stores and plumbing supplies or phone 388-7255. Also available for tiled surfaces.

ASK FOR
OUR HOLIDAY SPECIAL
2 rooms Carpets steam cleaned, $18
or
1 chesterfield cleaned, $15
Limited time. 385-6273

HAVING A BIRTHDAY PARTY? Invite the Story Teller, imaginative stories told for a child from 5 to 11 years of age. Also a complete photographic essay done of the event. Phone 477-4970 between 5-7.

YOUR AGENT IN ENGLAND. Responsible professional man, arriving Victoria early 1978 undertakes commissions. Highest references. Write Dr. Wood, 52 The Park, Bookham, Surrey, England.

BEAUTY BY MARY KAY
Have a facial in the privacy of your home or ours. "Try before you buy." Call Eileen or Claude, 479-5907.

BRITISH PSYCHIC MEDIUM "Les Dukes" will be available for private readings from Dec. 7th-31st, 1977. For appointment—please call Mrs. Dukes at 384-8773.

OBJECT MATRIMONY?
A Lifetime Mate or Just A Date? Confidential details, Department S, P.O. Box 2497, Sidney.

CHRISTMAS PRESENT FOR THE new year, limited seating in a small private Chinese cooking class, phone Frank Lowe, 652-1752.

F. MALLORY
Self hypnosis lose weight, stop smoking, relax. By appointment 477-1431 4:30 - 6:30 p.m.

ROAN SOUND PRODUCTIONS. Tape Duplication, Recording Services. Wedddings, meetings, etc. 384-6110.

300 NAME AND ADDRESS labels $2.50. Please send payment with order. Popular Press, Shawnigan Lake. V0R 2W0.

LONELY? WRITE EMILY QUEST Friendship Bureau. Confidential. PO Box 5220.

MONEY TO LOAN ON MOST ANYthing of value. Esquimalt Trading, 388-6542.

INFORMAL OR FORMAL FAMIly portraits done in the home. 477-4970.

BEAUTIFUL INDOOR POOL AND SAUNA. Restricted availability. Individual and family rates. 386-2812.

CARD READING
In depth. 652-1765.

MRS. PAYNE-JONES, TRANCE medium. Questions answered. 386-3603.

VICTORIA ESCORT SERVICE, part-time help needed, 383-5311.

CEDAR HILL BEAUTY SALON open 6 days a week. 595-3355.

42 EDUCATION

TUTORING — PROFESSIONAL help by experienced teacher. French, math, new and old methods. 598-2331.

EXPERT TUTORING IN ANY subject, Elementary through University level. 598-1359.

60 FUEL

WOOD — WOOD — WOOD
SPECIAL — 2 WEEKS ONLY
1 big truck load mixed wood is $17.95.
Shavings and sawdust.
Best Fuel Company, 384-5524.

FINEST SEASONED ALDERwood. Well split and stacked for you. Supply of kindling, oak chopping block included. Cheques accepted. 385-8385 or 388-6275, pager 732 anytime.

PRESTO LOGS

Logs	Delivered	Carried in
120	$20	$23
240	$39	$44
480	$77	$85

Eugene, 383-3528

SEASONED ALDERWOOD, EVEning supply with kindling, $2 per bundle. Pick up at 3200 Douglas. Minimum delivery 10 bundles. 388-6275, pager 732.

MANDER TRUCKING
sawdust shavings and hog fuel, 479-6452. Evenings. 477-5053, 479-7629.

FIREWOOD FOR SALE. SPLIT and delivered. $35 a pickup truck load. Good value. Phone 595-1347 after 5 p.m.

ALDER FIREWOOD, CUT, SPLIT and delivered, $60 per cord, 642-3984.

MIXED CEDAR FIREPLACE and kindling wood, $25 per load delivered. 478-3987.

ALDER FIREWOOD — CUT, split and delivered $50 per cord. 745-3459.

CHOICE FIREWOOD FOR SALE, split and delivered, by the cord, full measure, call 642-4406.

BEAVER FUEL
Alder $60 a cord. We guarantee a cord and prompt delivery. 479-0684.

FIR OR ALDER, DELIVERED, split, and stacked, for only $55 per cord. 479-9952 or 383-8160.

ALDER MIXED $37 PER LOAD. Phone 388-5492.

PRESTO LOGS, DELIVERED. 240, $37; 120, $19. Ed 479-6865.

63 TIMBER

TIMBER WANTED, STANDING or felled. Also falling contracts. 398-6115.

WILL CLEAR LAND IN RETURN for wood and nominal fee. Phone 479-4983.

TIMBER WANTED, STANDING or felled. Also falling contracts. 383-2398 or 598-2079 anytime.

63 TIMBER

WANTED TIMBER
FELLED, BUCKED or STANDING
Fir, Cedar or Hemlock
Ideal Sawmill Ltd. 385-0441

TIMBER PURCHASED
Standing or felled. Stumpage guaranteed, brush piled, land cleared. Excavating. Also contract loading and hauling. 383-3065, 479-2378.

STANDING OR FELLED TIMBER wanted, also select logging. Insured. 658-5046.

65 BUILDING SUPPLIES

HOME LUMBER & Building Supplies
470 Ardersier Rd.
385-8711

FIBERGLASS INSULATION
PRICE PER 1,000 SQ. FT.

R7—2½"	$ 80
R12—4"	$140
R20—6"	$240
R28—8"	$320

GYPROC SPECIAL

4x8—⅜"	$3.00
4x8—½"	$3.35

Price per 1000 Sq. Ft.

½" GYPROC	$100
½" FIRESTOP	$111
⅝" FIRESTOP	$128

ALSO STOCKING
Joint Cement, Filler, Tapes, Bead, etc.

STUCCO WIRE

16—16'	$23.50
Tar Paper	$ 5.50

STD FIR PLY

4x8—⅝ T and G	$10.35
4x8—½ Std.	$ 8.10
4x8—⅜ Std.	$ 5.95

SANDED PLYWOOD

4x8—¼ Factory Gr.	$ 6.50
4x8—¾ Factory Gr.	$12.50
4x8—½ Factory Gr.	$ 9.95
4x8—⅜ Factory Gr.	$ 7.25

D UNSANDED

4x8—5-16	$ 4.95
4x8—⅜	$ 5.50

Framing Lumber
STD. & BTR. FIR
Price per 1000 FMB

2x4—6'	$ 95
2x4—92¼ Pet stud	$269
2x4—8'—20'	$255
2x6—8'—20'	$255
2x8—8'—20'	$255
2x10—8'—24'	$295
2x12—8'—20'	$295

STD. & BTR. HEM.

2x4—6'	$ 85
2x4—7'	$ 95
2x4—92¼ Stud	$235
2x10—8'—20'	$225
2x12—8'—20'	$220

SHIPLAP C.S.V.

1x8 Hem	$169
1x8 Fir	$189

Deliveries made anywhere on Vancouver Island and Gulf Islands. Before you buy compare our prices. for quality, service and guaranteed savings, phone:
385-8711
386-3374

IMPERIAL BUILDING MATERIALS LTD.
The Builders Supply House
Special introductory prices on 1000 sheets of assorted brand new prefinished panels from $5.95 sheet.
CLEARANCES of Canfor panels Rosewood Oak, Pine. Reg. $7.95 Special $5.95
Aluminum windows 20% Off.
7¼ Black and Decker Saw Reg. $84.99 Special $59.95
50% Off Bath Cabinet lights. Metal Bifold Doors, Damaged Doors.
Master Charge — Chargex
2955 Douglas 386-1401
Store Hours
Monday to Friday 8 — 5
Saturday 9 — 5
Member of Victoria HUDAC

MOORE WHITTINGTON LUMBER LTD.
MW
2614 BRIDGE ST.
386-1331
SPECIAL SALE CONTINUES
FOR THOSE WHO WANT THE VERY BEST IN PATIO DOORS.
SPECIFY MW WOOD PATIO DOORS
THERMO GLAZED.

6-0x6-8½—Regular Price	$392.00
Less 20% Discount	$ 78.00
Now	$313.60
8-0x6-8½—Regular Price	$444.00
Less 20% Discount	$ 88.80
Now	$355.20
Schlage Key-in-Knob lock sets. Bronze finish	$10 each
Pre-cut outside door frames — complete with outside trim — supplied knock-down.	$30.00
1x12—S4S Clear Fir. Short lengths	$1.00 per Lin. Ft.

ALL ITEMS SUBJECT TO PRIOR SALE
8 a.m.-5 p.m. Mon. to Fri

Somersby Woodworkers Ltd.
Manufacturers of
—Wooden windows and sash
—Thermo, single or lead zinc
—Finished lumber and mouldings
—Pocket and outside door frames
—Overhead, Entrance and detailed doors
—Architectural millwork
—Customer sanding, planning and re-sawing
—Cabinets and Stairs
—All our lumber is square edge, full ¾"
—Repairs to wooden windows including glass
—Repairs to anything in wood
Office: 411 Hillside Avenue
Factory: Hillside and Bridge
386-0212 388-6645

SAANICH LUMBER YARDS
3041 Douglas St. 385-2486

Material for 12x20 garage, roofing extra	$340.00
Compost box, 4x6	$ 10.00
Work bench, materials	$ 12.00
8x10 Greenhouse	
Sabot Dinghy 6'x7'6"	
Chicken Coop 6'x7'6"	

BUILDINGS AND PIPE FOR sale. Miscellaneous other parts. 642-3688.

65 BUILDING SUPPLIES

JUBILEE BUILDING SUPPLIES Ltd.
SPECIAL PRICES!
Jenn-air ranges, Merit and Diamond kitchen cab. insulation, drywall.
574 Culduthel Rd. 388-5412
(Opposite Town & Country next to MacDonalds Bakery)

70 MUSICAL INSTRUMENTS

CHRISTMAS SPECIALS!
OLDS SPECIAL Trumpet outfit
SPECIAL low price $248.93
BACH MERCEDES II Trumpet outfit
SPECIAL low price $263.87
SELMAR Alto Saxophone outfit, Mark VI
SPECIAL low price $661.48
GEMEINHARDT Flute outfit
SPECIAL low price $147.53
EVETTE SCHAEFFER Clarinet outfit
SPECIAL low price $141.79
CASH SALES ONLY
No trades. Chargex and Mastercharge accepted.
NELSON'S MUSIC
1315 Government 385-9728

MUSICAL "GIFTS GALORE"
AT YOUR
"Merry Music" Store
OPEN TILL 9—MON. TO FRI.
STOCKING — STUFFERS
Guitars, all Types and Prices
DRUM SETS
"Xmas" "Pop" and Classic Folios
Amplifiers — Band Ins't.
BALDWIN Pianos - Organs
DRIVE IN — PARK FREE
OPEN TILL 9
"Downtown," Near the Bay
382-9542
BERNIE PORTER MUSIC
752 CALEDONIA
"Most Everything Musical"

Let It Show
Let It Show
Let It Show
Get yourself a new Conn Prelude Organ with SHOW CHORD this Christmas.
Don't let everybody else have all the fun.
Hurry on down to:
See Santa Stone or Lann Copeland at
SOUND OF MUSIC PIANO AND ORGAN CENTRE
1517 Quadra 383-0239

Your Guitar Centre
"Everything for the professional and amateur guitarist."
—Large stock of acoustic guitars, $39.95 to $750.
—Electric guitars from $25, specializing in FENDER, GIBSON, and quality reproductions.
—BASS GUITARS, good selection of new and used from $60 up.
—Victoria's best stock of new and used FENDER and MARSHALL amps. Peavey Amplifiers at wholesale prices.
—Accessories, Gizmos, Pick-ups by DIMARZIO VELVET HAMMER, and IBANEZ.
—SHURE, TURNER and AKG microphones.
—New stock arriving daily.
Soft Sounds Music
598-1524 2031 Oak Bay Ave.
10-5:30 Daily
Thurs. and Fri. till 9 p.m.

IDEAS FOR CHRISTMAS
New stock of accoustic, electric and classical guitars just arrived. Due to volume buying fantastic reductions while stocks last. All new stock.

Artley Flutes from	$170
Trumpets from	$141
Trombones from	$195
Clarinets from	$160

PLUS
Good selections of used instruments and stocking fillers.
PAMUS
MUSICAL INSTRUMENTS
"Where Good Music Begins"
1108 Blanshard St. 386-8475

RENT TO OWN
PIANOS and ORGANS
Gleeson Music City
HOME OF HAMMOND ORGAN
714 FORT 388-9632

HAMMOND ELECTRONIC organ, L-series; 2 keyboards, foot pedals, 17 tab controls, 17 drawbar controls, modern walnut design with bench. Offers on $900. 656-4371.

CHRISTMAS PIANO SALE, 20 quality Grandes and uprights. Allison Piano, 829 Fort St. 384-3935or 479-0175.

WILLIAMS & SONS, CHICAGO Piano, beautiful black upright, Excellent tone and condition. $850 or offers. 384-4981, 11-5 p.m.

DYNACO MARK III, PAM I PREamp, Southwest Tech graphic equalizer. 386-3801, 592-6818.

HAMMOND ORGAN MODEL NO. 9722C, Autochord 11, as new. $1,400. 383-5974.

FOR SALE, YAMAHA ORGAN, model BK4B, $1200, best offer. 384-6935.

PIANO, MARTIN-ORME, 1923 plain, walnut case and bench. 478-2769.

HAMMOND ORGAN PHOENIX, Oak top condition, $2,995 or closest offer. Phone 598-3933.

HAMMOND SPINET ORGAN with bench, $674. Phone 382-1280 weekends and evenings.

WEBER UPRIGHT PIANO, ivory keys, good tone, $850. 382-5906 after 5.

'74 GIBSON SG, WITH CASE, $400. or best offer. 592-0751, Between 4 and 7.

QUARTER SIZE VIOLIN, GOOD condition. $75 includes case. 598-4338.

70 MUSICAL INSTRUMENTS

CASCADE ORGAN & PIANO
Whether its a Galanti, Kimball or Gulbransen you would like to buy — take a sample lesson — the results will surprise you. Part of our package plan includes the organ course, bench, delivery plus one year family lessons.
ENQUIRE about our FREE group, semi-group or private lessons.
OPEN MONDAY-SATURDAYS FRIDAYS TILL 9 P.M.
383-8711
WHSE. NO. 2—370 GORGE RD. E.
Behind McDonald Supply

Christmas Special
New Wurlitzer organ with matching bench, only $895. Corner Blanshard and Johnson, 386-2434.

Scott PIANO & ORGAN

EATON'S
Specialists in HAMMOND ORGANS
For Over 20 Years
Four Teachers Available
Use Your Eaton's Account
Main Floor Eaton's
Home Furnishings Building

WEIRD ELECTRO-HARMONIX pulse Modulators, excellent Flexion Vari-speed Echo, Microphaser, LPB-1, PAIA Flanger, Roland Volume pedal, Norm Winoust Reverb, Old Crybaby Wah Serial 1970181, Patent Pending, Kord Synthipedal. Want Hitch pedal Maestro Ring, Modulator. Swaps? Mini Moog D plus MXR Flanger plus 2x8 Analog Oberheim. Sequencer with sample and hold plus Koss Pro4AA Messages 479-1871.

Full Value on Canadian $
"Full line music store"
New organs from $1095
THE MUSIC MART
309 East 1st St, Pt. Angeles Wa.
Just a short walk from the ferry or call us for a ride, 206-452-3440.
Delivery and Service

MUST SELL: PA SYSTEM FOR big band, Peavey 900-400 watts, two Sunn Magna concert boxes, excellent condition, Macintosh and pre-amlifier, Univox guitar amplifier, Ibenez electric guitar. 478-2744.

ORGAN ELKA (BALDWIN), full size with 8 key automatic rhythm section, Reverb and vibrato. With bench and lesson books. $800. 592-4225.

YOUR MUSIC CENTRE
Electric guitars from $82.50, student guitars in steel or nylon from $34.95, Banjos from $129.95. HALL and FAIRFIELD Music, 728 Fort, 365-3307.

PIANO TUNING
H. Willima Piano Service
Note New Phone Number
652-5731

FENDER SHOWMAN CONVERED from band master, box with two 15" Emminence speakers, $450; Hagstrom bass $170, all in good condition. 595-1173, 388-6341.

FRAMUS 5-STRING BANJO, classic model, immaculate condition, hand-tooled strap plus accessories and case. A steal at $275. 656-2323.

YAMAHA 7'4" GRAND PIANO, ebony finish, new condition; also Willis 5'4" mahogany grand piano. Phone 384-3935, 479-0175.

OLD UPRIGHT CANADIAN made piano. Antique stool. Original finish and ivory. Excellent tone. $900. 386-9815.

GULBRANSEN THEATRUM organ with separate Leslie speakers. Replacement value over $8000, sell for $4100. 477-5285.

GIBSON ACOUSTIC 6 STRING guitar, single cutaway, excellent condition. Phone 656-2985.

MUST SELL — KUSTOM AMPLIfier, four JBL speakers, in enclosure. Phone 592-3429.

ALTO SAXOPHONE, VERY good condition, $225. Phone 598-3707.

ACCORDION 120 BASS, $175. Accordion 120 bass, lady's size, $250. 656-6195.

WANTED — PLAYER PIANOS, rolls, parts, condition unimportant. Collector. 478-0180.

B-FLAT CLARINET, BH110, good condition, $195. Phone 477-8114.

LOWRY ORGAN, HOLIDAY model, $2700. B Flat Clarinet, $85. 658-5317.

SOUNDER ORGAN, BY HAMmond, complete with bench and headphones, phone 479-3014.

HEINTZMAN PIANO, EXcellent tone and condition. $1,100 or offers. 382-2843.

BUESCHER ARISTOCRAT E-Flat Alto Saxophone, top condition, $595. Phone 477-8114.

HAMMOND ORGAN L100 PLUS bench. Best offers on $1300. 479-9616.

YAMAHA 6' GRAND, AMERICAN Walnut, better than new, $5500. 478-8810, 5-7 p.m.

CARVIN ELECTRIC GUITAR, excellent condition, $150. Phone Byron 598-1592 evenings.

GIBSON J-50 GUITAR WITH case, excellent condition. 595-7382 evenings.

WANTED: GOOD, OLDER upright piano. 748-1405, Cobble Hill.

GALANTI — F2 ORGAN, DOUble keyboard, lots of extras, must sell, 386-1530.

ALTO SAXOPHONE, CLEVEland King, mint condition, with case. Offers. 598-5367.

RICHARD DENZIL
PIANO TUNER-TECHNICIAN
388-9295

ELECTRIC GUITAR, HOHNER Gibson copy, with hard case, like new, 479-5663.

STUART DRUM SET WITH 17" Zillian cymbals, $275, or best offer. 386-1507.

KAWAI ORGAN, FULLY AUtomated, Leslie speakers, built-in recorder, 383-6567.

WOODEN B-FLAT CLARINET. Good condition. Offers on $100. 386-0225 after 4 p.m.

TEMPO TRUMPET, LIKE NEW, with case. $85. Neil 383-6670.

ACCORDION, LIKE NEW, EXcellent buy. $160. 478-7243.

ELECTRIC ORGAN FOR SALE. $100 or offer. 383-0371.

UPRIGHT PIANO FOR SALE. 384-3935, 479-0175.

SAVE $450, YAMAHA PIANO, model M2E. Phone 477-8114.

LOWREY SUPER GENIE organ, excellent condition, 652-1344.

71 MUSIC TEACHERS

GUITAR, CLARINET, SAX, PRIvate lessons. $3.50, from professional. Esquimalt. 385-7600.

MUSIC LESSONS, GUITAR, CLARINET, SAXOPHONE AND FLUTE. Phone 477-8114.

PIANO TEACHER IN GORDON Head area. Phone Jim Anderson, 477-6439.

EXPERIENCED SINGING teacher, University area. Doreen Thompson, 477-0915.

77 MOTORCYCLES

1975, 125 RM SUZUKI, EXcellent condition, new chain and sprockets, rebuilt motor, kit installed. $650. or offers, 382-1942.

'72 DAWASAKI, 350 TRIPLE, good shape, trade for Motocross or Enduro, any shape, or $525 or offers. 383-6023.

K. J. KAWASAKI
2940 DOUGLAS
385-0323 DL-01836A

YAMAHA 100 TRAIL BIKE, motor completely rebuilt, closest offer to $300. Phone 478-8789.

76 SUZUKI 100 STREET, 1,600 miles. Like new, offers. 598-8516.

1975 HONDA CB 360, 6000 MILES, roll bar, rack, 2 helmets, windshield. Excellent condition, $1050. 595-4173, 388-6341.

77 MOTORCYCLES

FREDERICK MOTORS LTD.
SUZUKI — BMW
KAWASAKI
XMAS LAYAWAYS on BIKES and ACCESSORIES
Repairs, Service to All Makes
616 Queens 383-0823
DL 00834A

CORNELL CHEV-OLDS LTD.
Will Take Your MOTORCYCLE
On trade on any New or used automobile in stock
CONTACT: Our sales staff by calling 385-5777.
Ask for BILL BOND or GLEN LOCKHART.

Stocking Stuffers
Gloves, mitts, goggles, faceshields, visors, decals, tools, bungee cords, fenders, autosol cleaners, polishes, plugs, tuneup kits, grips, mudflaps, tie downs, manuals, books, impact drivers, flatproof, tire balancers, tank bags, tire irons, patches, pins.
VICTORIA HONDA
HAS IT ALL
2851 Douglas St. 386-8364

HARLEY-SUZUKI SELLOUT
All Models Must Go
No reasonable offer refused at
MULLINS MARINE SALES LTD.
925 Yates St. D-00356A
382-1928 383-45

Honda Motorcycles
Vancouver Isl. largest stock
BEST PRICES NOW
Before increase Jan. 1
MULLIN'S MARINE SALES LTD.
382-1928 382-4515
925 Yates St. D-00365A

FREE FREE FREE
Win your own 8' Xmas Stocking filled with toys. "World's largest!" No purchase necessary. Just come in and enter. Also see our new Suzuki line. Complements of H. and R. Motorcycle Sales, 9752 Fourth St., Sidney, 656-3433. DL00110A.

SAVE! SAVE! SAVE!
On remaining '77 model YAMAHAS now at
MULLIN'S MARINE SALES LTD.
382-1928 382-4515
925 Yates St. D-00365A

HONDA 750F
HERE NOW at BROOKLANDS MOTORCYCLES
937 Fort St. 383-5926
D.L. 1271

POWERTOWN M.C.
Service to all Makes. Hi-Performance parts. 384-1249 D199169A. 614 Grenville.

SPRINGER FRONT END WITH 21" front wheel, handle bars and risers, fits Harley, $275. 592-1472.

WANTED
1976 Kawasaki 900, preferably green. 656-2660, 652-1469.

1975 SUZUKI 500, 3,500 MILES, like new, $850. 386-6629 offers.

1976 HODAKA 100CC DIRT BIKE, like new. Offers. 478-7603.

1974 YAMAHA 650, OFFERS ON $800. 388-7771.

1974 YAM MX80, EXCELLENT condition, $350. 478-7392.

1971 KAWASAKI $325, VERY good condition. 477-9761.

1974 900 KAWASAKI $1,800, GOOD shape. 478-6675.

1975 YAMAHA 80 ENDURO, EXcellent condition, $400. 642-5486.

YAM 80 MX, RUNS WELL, $240. Phone 598-8516

'71 SUZUKI TC90, EXCELLENT condition, $450 or offers. 595-8977.

1977 YAMAHA, YZ 100, EXcellent condition, phone 642-3214.

1977 TY 175, ALMOST NEW, $950 or offers. Phone 478-4994.

1977 HONDA CB 759K, AS NEW, offers. 478-3865.

'77 YAMAHA XS7502DD, 3900 KM, like new, phone 477-8114.

1976 SUZUKI TS100, 1200 MILES, excellent condition, $575. 477-1705.

1971 YAMAHA 175 TRAIL, RUNS, fix or for parts, $75. 385-8139.

'74 YAMAHA 80 ENDURO, EXcellent shape, $350 firm. 658-8890.

BULTACO 250, GOOD STRONG dirt bike. Asking $240. 477-5108.

78 BICYCLES

XMAS SPECIALS
CHIMO Special $129.95 with fenders, center pull brakes, safety reverse and refectors
RALEIGH Deluxe 5 spd. Reg. $155 Now $129.95
CHRISTMAS LAYAWAYS AVAILABLE NOW
GOOD SELECTION OF BICYCLES
for every size and budget.
Chargex, Mastercharge Welcome
OAK BAY BICYCLE SHOP
1968 Oak Bay Ave. 598-4111
NOW OPEN FRI. till 9

Gordon's Sporting Goods
1030 Hillside at Quadra
Phone 382-5815
Boy's Apollo High Rise 5 speed. Reg. $119.95, sale $99.95. Black only.

MEN'S APOLLO DELIGHT, good condition. Offers. Phone 384-0489, after 12.

MAN'S NEARLY NEW 10 SPEED, 27", $90. Man's 26" 10 speed, needs repair, $25. 385-1736.

MUST SELL, 2-10 SPEEDS, PEUgeot — $80. Raleigh Firebird $70. Both in new condition, 595-2101.

PEUGEOT TEN SPEED, LARGE frame, winterized. Tony 479-4676 after 5 p.m.

SEINE 10-SPEED BIKE, EXcellent condition. $75. 384-6055 evenings.

LADIES' 3-SPEED AND CHILD carrier, perfect condition. $100 inclusive, 595-8643 after 5.

GENTS 10-SPEED PEUGEOT, $60. Girls Apollo 10-speed, $60. Boys Phillips 5-speed, $40. 477-9858.

BOY'S RED BIKE, "SKYLARK," 24" wheels, sacrifice at $20. 592-3323.

MUSTANG-STYLE THREEspeed bicycle for sale. Good condition. $35. 477-5209.

GIRLS 3-SPEED CCM BIKE. Hardly used, best offer over $50. 477-0015.

YAMAHA MOTOR CROSS WITH shocks. New condition, paid $178, sell $95. 652-2483.

YOUNG GIRL'S CCM BIKE, good condition, $20. 386-9125.

LOAD OF LOOSE PARTS PLUS 4 good bikes, $100, 658-8753.

GIRL'S MUSTANG, SUIT 10 TO 12 year old, pink, $15. 384-4591.

10 SPEED, VULCAN, $75; PHILIP $55. CCM Mustang, $30. 386-0501.

APOLLO 10 SPEED, REASONable condition, offers, 598-1306.

GIRL'S 5-SPEED BIKE, PERfect condition. 595-8640.

RECONDITIONED 10-SPEED, 21" frame, excellent buy, $80. 477-3910.

GIRL'S 3 SPEED BIKE, VERY good condition. 479-8995.

78 BICYCLES

BUY, SELL, TRADE, REPAIRS New and used bikes Qualified mechanic operating own business. Lowest prices (Expert bucked wheel) Open 8 a.m.-8 p.m., Sun. 12-5 p.m. Reno Industries, 2519 Gov't., 384-5514. Dealers, CCM — Raleigh — B.R.C. — Shields — Nishiki. Same day service.

80 BOATS and MARINE

gp
"It's The Service That Sets Us Apart"
TRADE-INS
21' REINELL
2270 Sedan
—1974 model
190 OMC i.o.
—Fresh water cooled
—Anchor package
$7995
15' MERCURY Runabout
—50 h p. Mercury
—1200 EZ Loader trailer
$1995
BAYLINER
HOURSTON
GLASSCRAFT
JOHNSON outboards
VOLVO — OMC
Sterndrives — Trailers
Accessories
All At
GIBSON
Powercraft Centre Ltd.
2520 Gov't St. (Near Bay)
382-8291

MORE XMAS SPECIALS

Brass Lamps	$ 19.95
Lowrance Sounder	$140.00
Gas Sniffer	$ 29.95
Power Winches from	$189.95
Boat Fenders From	$ 1.29
Life Jackets From	$ 6.25
Water Ski Belts From	$ 2.25
Combo Water Skis	$89.95
Sharp Heaters	$79.95
Bilge Pumps (elec.)	$15.95
Spotlights	$25.95
Brass Ships Bell	$17.45

EXTRA SPECIAL
1977 4½ h.p. Mercury Outboard including tank, hose and prop.
$475.00
MUCH MUCH MORE FOR XMAS IDEAS at
MERCURY MARINE
800 Cloverdale
385-1457

PELAGIC
PACIFIC INDUSTRIES (1974) LTD.
A COMPLETE STOCK OF FIBERGLASS AND EPOXY MATERIALS
Z SPAR MARINE PAINTS
428 E. Burnside
VICTORIA
386-1811 386-7814

CANOE COVE
YACHT SALES
22' SEARAY Weekender, hardtop, 188 h.p. F.W.C., galley, dinette, transom grid, dingny. Asking $13,900
29' SPORTS SEDAN with command bridge. Owner will consider trades. Asking $19,000
37' CANOE COVE Challenger Sedan. Twin diesel, dual station, auto pilot, VHF, very clean. Asking $74,900
OPEN 9 a.m.-5 p.m.
7 Days A Week
656-5711 Sidney, B.C. 656-3915

CLEARANCE PRICES
on all remaining
77 MERCURY OUTBOARDS
MULLINS MARINE SALES LTD.
382-1928 382-4515
925 YATES

U—VIC THERMOFLOAT JACKETS $69.99
On special until Christmas
SALTREND
1157 NEWPORT AVE. 592-2711
(2 blocks from Oak Bay Marina)

GOLDSTREAM MARINE
HOURSTON - CAMPION
EVINRUDE
ROADRUNNER
2994 Jacklin Rd. 478-8391

VAN ISLE MARINA
BROKERAGE
LAUNCH RAMP
FUEL DOCK
Vacuum pump oil changes, complete line of filters. Open 7 days a week, 8-5 p.m.
VAN ISLE MARINE CO. LTD.
Tsehum Harbour
656-1138 Box 2130 Sidney, B.C.

LIVE-ABOARD LUXURY 47' Monk Bridge Deck Cruiser. Boathouse kept. GM diesel, radar, VHF; and more. This is your live-aboard dream come true. Full electric galley, huge head with bathtub. She is in beautiful condition, ready to go anywhere, and is available to view this weekend. $79,500. Gypsy Yacht Sales, 2270 Harbour Road, 656-5591.

4 STROKE HONDA
The new 9.9 horse outboard is now in stock. Uses straight gas. Has built-in 12-volt, 60-watt generator. Give your sailboat one for Xmas. Demonstrator available.
ALL BAY MARINA
2238 HARBOUR RD.
SIDNEY 656-3167
Open 6 days — Closed Mondays

BERTRAM 38' TRI-CABIN Twin GM 6V53s — diesel Onan — all electric stove — fridge — freezer — ice maker. Ideal Winch. Boston Whaler on Bremer Davits. Bendix ADF, Sperry auto. pilot, etc. Low time, immaculate condition. 656-4270 for appointment to view, near Sidney.

TODAY'S CROSSWORD PUZZLE

UNITED Feature Syndicate

ACROSS

1 Macaroni dough
6 Entr' ----: Play interval
10 Leave behind
14 Ludicrous act
15 Door member
16 Meat dish
17 Percolate
18 Fearful
20 Hold title to
21 Canadian satellite
23 Puzzle
24 ---- up: Livens
25 Young herring
26 Change introducer
30 Molars
34 Fated
35 Animation
37 Tell a fib
38 De Valera's kind
39 Witch of -----
41 Obtains
42 Life period
43 Cheese
44 Fragrances
46 Window part
48 Fabric
50 Proportion
52 Marine fish
53 Shrub: Var.
56 Troubles
57 Mountain: Prefix
60 Pick --- ------
62 Candle
64 Breathe convulsively
65 Fruit skin
66 Occurrence
67 Malt beverages
68 Man's nickname
69 Bangs in

DOWN

1 ---- Alto, Cal.
2 Over again
3 Musial or Mikita
4 --- tac-toe
5 Obtain
6 Sign maker
7 Vehicles
8 Bond
9 Man's name
10 Courteous
11 Like a bump on - ---
12 Tenement district
13 Fencer's cry
19 Join
22 Digger
24 Fleshy fruit
25 Con ----: With spirit
26 Utopian
27 Norway, to Norwegians
28 Was inquisitive
29 Senior to
31 Plastic resin
32 Saturn satellite
33 W. German state
36 European nation
40 Attractive
41 ---- standard
43 Seashore
45 Criticized
47 Comprehends
49 "Tristan and ------"
51 Source of distress
53 Long narrative
54 Single
55 Wares: Abbr.
56 Proceeded
57 Not sealed
58 Payment for use
59 Food leavings
61 By way of
63 Welcome

SLOW NAPE SHALE
OUCH ADIT TOBED
ANTI DONA ROUSE
REATTIRE MITTEN
EIRE CODE
METRES ROVERBOY
ILIAD HOPES ALE
TINT PIPER BREA
ETE FINED CLEAR
RESPECTS THORNS
ANTS THAT
SCOLDS SHATTERS
TABLE OPEN IRON
OSIER DESK NATO
WATTS EYES GLOW

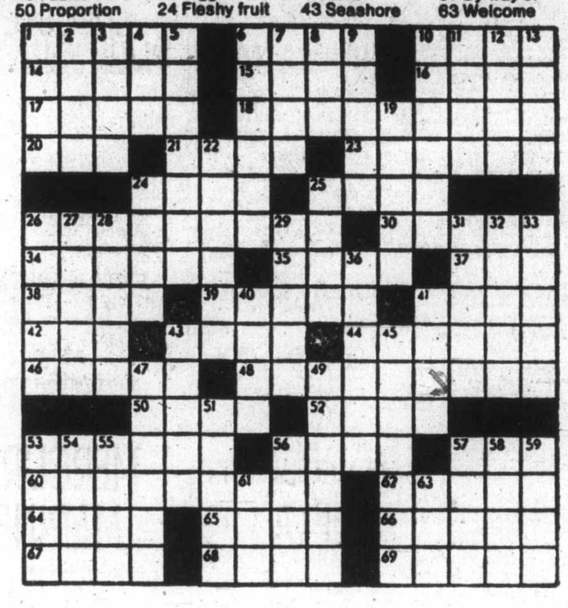

By R. A. POWER

80 BOATS and MARINE

383-0572
I'm a 21' sloop with sounder, compass, speedometer. My 9.8 h.p. Merc will push me at 4 knots. Wing-a-wing with my 120 per cent lapper and main. Ive surfed at 6 knots. I've got 5'7" headroom and an enclosed head. If you want to race me, my rating is 4.8. My owner has lots more to tell you about me but he can't afford a larger ad. So, if you are really interested and would like a trial sail, call me. Oh! By the way, I'm for sale at a real hot price.
Sincerely
Jiggers Norwester 21

38' TROLLER, "MARCH WIND," 9-ton A licence. Wahl build 1973, 6LW gardeer, completely overhauled, all hydraulics and electrical equipment. See Jim Georgeson, Tofino, phone 725-3991. $92,000 firm.

30X10' EASTERN-BUILT DISplacement hull, Volvo diesel, hydraulics, twin stations, 400 hours, like new, good sea boat, loaded with extras. Commercial, pleasure, camp tender, day troller, etc. 946-2807 or Box 95 Delta, B.C.

8' GLASSCRAFT DINGHY WITH oars, $150; porta-potti, $40; 1976 Volvo OB 14 horsepower, $325; 4-step boarding ladder, $20; 19' single axle boat trailer, $300. 656-7073.

BOSTON WHALER "NEWPORT" 17' (1977) Mercury 85, like new. $4,975. Unifilite 23' Express cruiser, completly equip, immaculate. $12,950. San Juan Marina, Friday Harbour. 206-378-2841.

14' B.G SMOKERCRAFT, RATED 30 horsepower, 1040 pounds, Roadrunner galvanized trailer, 20 horsepower Mercury 1-year-old, downrigger, anchor, bearing buddies, spare, $1,500. 479-9825.

'75 18' SANGSTER, 140 M.C. 10, sounder, full canvas, down rigger, rod holders, bottom paint, new RR trailer, with brakes, $6500., 478-4713.

24-FT. SLOOP WITH 4-CYLINDER diesel. Custom-built of finest materials to design of prominent architect. $43,000 or trade on house. Victoria Press, Box 690.

MARINE ENGINES AND TRANSmissions, gas and diesel rebuilding and repairing. Frederick Motors 616 Queens. 838-6632.

MAYFAIR MARINE LTD.
Dryland Boat Brokerage
3339 Oak St. 385-1475
DL 1313A

1976 OUTBOARD MOTORS FOR sale, tanks and hoses included, 20-horse Evinrudes and 9.8 Mercurys. Call after 6, 478-3974.

'75 18' BELLBOY, 85 H.P. MERC outboard, Caulkins trailer, with brakes, very low hours, immaculate condition. Offers. 652-1260.

SWAP NEW OR USED CAR OR truck for approx. 20' fiberglass boat, inboard motor preferred. 384-2313, 479-1102.

BOAT TRAILER, LIKE NEW, handles 20 footer, single axle. 478-3796, 478-7112.

16' CRESCENT DAYSAILER, 2 sails, sail covers, trailer, etc. $1,200. 598-1053.

ALUMINUM WEST COAST GILL net drum with hydraulic drive and rollers as new $1000. 642-3079.

CHRISTMAS SPECIAL 20' SLOOP, wood-fiberglass, needs work, $1,150. Phone 743 5220.

COLUMBIA 22, MUST SELL, 4 sails, outboard, dinghy $6800. 598-6092.

40' TROLLER, A—LICENCE, INsulated hold, diesel, good condition, $75,000. 386-9029.

16' CALGLASS, 65 MERC. FULL camper top, CB, life jacket, dual tanks. 479-4814.

WESTPORT YACHT SALES
at Westport Marina
656-5832

1977 EVINRUDE 6 HORSEPOWer, used only 8 times, $400. 474-2982.

30' SPORT FISHERMAN FG, DIEsel engine, C-license. 642-3896.

80 BOATS and MARINE

TANZER
SAILBOATS
ON DISPLAY
TANZER 22
TANZER 7.5
TANZER 26
For immediate dilivery
COMINGCOMING SOON
TANZER 8.5
bcc bob whyte marine ltd.
SALES AND SERVICE
Corner Harbour and Resthaven
656-7286 SIDNEY
OPEN 8:30-5 Tuesday-Sunday

BOATLAND
Div. of Duncan Boatland
SPECIAL
17' REINELL, 65 h.p. Mercury, built-in gas tank, wiper, convertible top, 1550 lb. Road Runner trailer. $5288.
SERVICE CENTRE
for Mercury and Mercruiser
In Victoria
Call GORD at 474-1267
1074 Goldstream Ave.
In Duncan
Call ED at 746-4158
Island Highway

NEW BOAT CLEARANCE
Glas Ply
16' GLAS PLY, outboard $2695
19' GP Open 140 M-C I.O. $8395
19' GP HT, 140 M-C I.O. $8895
19' GP CUTTY, 140 Volvo FWC, V Berth, marine head $10,895
21' GP CUTTY HT, 188 M-C $11,495
23' GP CUTTY, twin Volvos $17,995
K & C
16' K&C, outboard $2,495
17½' K&C 130 Volvo I.O. $5995
20' K&C CUTTY, 170 Volvo $9995
22' K&C Sdn., 190 Volvo $10,895
HORWOOD Marine
823 PANDORA 385-1451

Gypsy Yacht Sales
KONG and HALVORSEN
ISLAND GYPSY 30
Diesel Trawler on Display
2270 Harbour Road, Sidney
656-5591

XMAS SPECIAL
28 ft. fiberform, equipment 2-165 Merc cruisers, f.w.c., hot and cold running water, hot water heater, BHF radio, AM radio, boathouse kept. $25,900 or nearest offer, 656-7277.

RADIOS
VHF — SSB — C.B.
MARINE ANTENNAS
SOUNDERS
Sales — Service — Installation
Ball & Shemilt Electronics Ltd.
1 West Burnside Rd.
386-9414

80 BOATS and MARINE

WHY NOT?
Why not buy your wife a boat for Christmas?
DIESEL POWER
32' LUHRS, glass hull, 165 h.p. Perkins, cmd. bridge, sleeps 6, big phone, sounder, auto. pilot, large icebox, enclosed head.
Priced for quick sale $34,800.
CEDAR GROVE MARINA
656-2580 SIDNEY

SPECIAL FOR FISHING or weekend cruising. 1972 22' LYNWOOD 170 Volvo, 270 Leg rebuilt 1976, 80 hrs., sleeps 4, alcohol stove, ice, anchor, full canvas. Just listed. Will consider offers to $9895. Please contact JOYCE OMLID at:
BOSUN'S MARINA
10775 McDonald Pk. Rd.
656-5558 SIDNEY, B.C. Box 2001

MARINE STOCKING STUFFERS
Anchors, bilge pumps, boat hooks, compass (1), depth sounders (2), fire extinguishers, flares, hour meters, paddles, bottom paint. Priced to clear.
HORWOOD MARINE
823 Pandora, 385-1451

EAST COAST TYPE DORIES
Heavy Gauge welded aluminum Hulls — Beautiful rough water boats — Rowing and power models on display.
ALL BAY MARINA
2238 HARBOUR RD.
Sidney 656-3167
Open 6 Days — Closed Mondays

CHRISTMAS COMES TO BOSUN'S
Dozens of nautical gifts and goodies for your sailor this Christmas. UVic Thermoflat jackets, heaters, watch caps, oiled wool sweaters and more at
BOSUN'S LOCKER LTD.
560 JOHNSON ST. 386-1306

'78 HONDA OUTBOARDS
New 7½ plus 10 H.P. Models NOW AVAILABLE
4 stroke design — no gas, oil mix
Mullins Marine Sales Ltd.
925 Yates St. D-00365A
382-1928 382-1515

AVON INFLATABLES. COMPARE our prices! Write: Sequim Marine Co., Rt. 6, Box 64, Sequim, Wash. 98382. Phone (206) 683-6600 15 miles east of Port Angeles on Highway 101.

ERICSON YACHTS
Alex Chisholm Yacht Sales
Anglers Anchorage Marina
933 Marchant, Brentwood Bay
652-3531

BOAT WIRING
Fishing and pleasure boat wiring, licenced electrician, for estimates call 479-2719.

14' SKIPPER DAY SAILER, 2 h.p. motor, Roadrunner trailer, complete $1650. Electric trolling motor, $80. Johnson motor, $200. Rubber raft, $50. 383-6150.

26' GAFF RIGGED CUTTER. INboard power, complete sail inventory and much more. Must be seen. $12,900. Victoria Boat Mart, 453 Head St., 383-3324.

1975 CHRYSLER OUTBOARD motor, 35 hp, electric start with alternator, in A-1 condition. Asking $395. 112-743-4419 or 383-8927.

REPAIRS
Marine, Inboard, outboard, Air cooled Engines.
Expert 595-6059

16' CLINKER BUILT BOAT, EXcellent condition, asking $300; 7 h.p. Briggs and Stratton rebuilt, asking $250. 656-5630.

1967 50 HORSEPOWER MERC. IN parts, sell for parts with controls and gas tank. $125. 478-7992 or 478-4443.

30' BERTH AT WEST PORT Marina, available to March 31st. 592-3171.

ONE 16' FIBERGLASSED canoe, cheap. 598-5790.

CABIN CRUISER, $3500 OR closest offer. A-1 shape. 385-0628.

80 BOATS and MARINE

Pacific pilot 21 diesel engined sailor. The talk of the boat show and on view at
NATIONAL BOAT SALES LTD.
2080 White Birch Road, Sidney, B.C. V8L 2R1 Tel (604) 656-3986
AND ALSO AT
False Creek Vancouver

SPECIAL OF THE WEEK
Optimus two-burner kerosene stoves. Regular price $169.50, special price $129.95. Sharp kerosene heaters, regular price $89.95, Special, $74.95. See us for your Christmas ideas at McQuade's Marine Supply Ltd., 1252 Wharf St., 368-4343.

92 SPORTING GOODS

Robinson's

CHRISTMAS IDEAS
WE AIM TO PLEASE!
R.C.B.S. loading press, $79; Shell belts, $295; Slings, $5.95; B.B. guns, $15.95; Gun cases, $9.95; Scope covers, $5.95; Gun books, targets, clay birds, Model guns and Cannons, Sling shots, $3.95; Starting pistols, $6.95; Decoys, $3.95; Handcuffs, $7.95; Cleaning kits, $7.95; Ear protectors, $10.95; Gun racks, $4.95.

STOCKING STUFFERS
Two man cook sets, First Aid kits, knives, squash balls, golf balls, stop watches, candles, pockets and hand warmers, flashlight, darts, Silva compass, Swiss army knives, fishing knives, oyster knife, crabtrap, fly tieing kits, bait box, backpack, rods, head covers, Sno Seal, flare kits, kits, food tubes, toasters, cups.
VICTORIA'S COMPLETE OUTDOOR STORE
HUNTING—FISHING—CAMPING
1307 BROAD ST. 385-3429

Gordon's Sporting Goods
1030 Hillside at Quadra
Phone 382-5815
Winchester model 94 30-30 rifles. Reg. $181.95. Now $144.50; Winchester Cooey single barrel shot guns. Available in 12 gauge 30" barrel, full choke or 20 gauge 28" barrel, full choke. Reg. $57.95. Now only $49.95.

INTERNATIONAL KNIVES
RIFLES—PISTOLS—SHOTGUNS
Miroko single barrel 12 ga. trap. Browning O and U 12 ga. trap. Matched set Remington 410 ga. and 28 ga. Skeet.
574 YATES ST. 383-2422

PLAY-MOR
Billiard Tables, Shuffleboards
Cues and Accessories
Poker Table Tops for Card Tables
FOOSBALL TABLES
Factory to you—and Save!
384-3332 517 KELVIN RD.

ALEXANDER SPORTING GOODS has CCM, Bauer, and Lang skates, on a 25% discount. All hockey sticks and equipment, 20 % off. Curling shoes and sweaters, 20% off, and 10 % discount on all guns in stock. Great savings for Christmas. Open Sundays 11-4. 2244 Sooke Road, Hatley Park Centre. 478-4443.

SKATEBOARDS
Good Xmas gift, 1 GNS Fiberflex 25" with OJ hot juice wheels and ACS 651 Trucks. 2 GNS Peralta Warp tail, 27" with road rider No. 4, full trackers, No. 3 Behne wood 27" with roadrider No. 6 wheels and Bennett pro truck. Phone 478-8789.

RIMPAC DIVERS Ltd.
Dear Santa: Please shop for me at Rimpac Divers. 9818 5th St. Sidney, or phone 656-6313 for Christmas values.

Slate Pool Tables
New and used. Soccer games, 2 part cues and accessories. Call Aco Enterprises Ltd. 384-8913, 9 a.m. - 4:30 p.m. Monday - Friday.

ONE PAIR HEAD COMP. DOWNhill skis 205 cm. One pair Dynastars, light weight high performance, 185 cm. To view call 385-3664, after 6 p.m.

LOOK NEVADA BINDINGS never used, $80. Dynastar GTS skis, 180 CM, with Look bindings, $100. Trappeur ski boots, size 8, $70. Skate board $15. 385-0360.

REGULATION SIZE SHUFFLEboard, complete with rocks and scoreboard. $495. Phone 477-5909 evenings or weekends.

½ PRICE
Top of the line Rossignol Caravelles, 185 cm, with head bindings, used once. $125. 477-3626.

CAMPING - HIKING EQUIPMENT — tent, table, chairs, propane tank, good condition, two new backpacks. $150. 384-6772.

BOOTS, POLES AND SKIS, ASKing $50, sizes for 10 year old. Ladies' small suit, $25. 383-1419.

SKI BOOTS, LADY'S SIZE 7, flow-liner, excellent condition. $60. 386-9564.

BRAND NEW LADIES' BAUER figure skates, size 7½, $25. Phone 479-9555 after 6 p.m.

LADY'S NEW TYROL SKI boots, size 7½, great for the beginner. $50. 382-8347 after 5 p.m.

SURFBOARD, GOOD CONDItion, 6'10". 652-1395.

MAHOGANY GUN CASE, 5 GUNS, $200. 656-6778.

SKIS 190, POLES $30. 652-2410

SKIS, 150 CM, AND BINDINGS, $25. 592-6636.

BOY'S SKATES, SELDOM WORN, size 2, $10. 386-9125.

GOALIE LEG PADS FOR SALE. Phone 385-6043.

93 CAMERAS, SUPPLIES and PHOTO FINISHING

FOR CHRISTMAS GIFT HEADQUARTERS
SEE THE FRIENDLY FOLKS AT
Bill's Photo Supply
1675 Douglas 383-7443
New Hours 9-5:30
Thurs. and Fri. 9-9
LANGFORD STORE NOW OPEN
800 GOLDSTREAM AVE.
OAK BAY STORE ALSO NOW OPEN
2047 Oak Bay Ave. 592-3122

4½" Mirror Telescope $259.
city photo
1227 Gov't.
385-5633

I NEED CHRISTMAS MONEY. Cannon 1014 electronic, regular $1100, sacrifice $750 or offers. 388-6851.

PENTAX SPOTMATIC F, COMplete set, lenses and accessories, $750. 595-0428, between 4:30 and 9.

CANON 1014E MOVIE CAMERA. Seldom used. New $750. Asking $500., 384-5790.

KODAK SUPER 8 MOVIE CAMera and lights, used three times, $72. 642-5184.

CANON LENSES 24 F2.8, 35 70-150 macro zoom, 384-5790.

96 RANGES, STOVES and FURNACES

30" RANGE, GOOD WORKING condition, must sell by Saturday, $50 or best offer. 652-5717, 383-6171.

96 RANGES, STOVES and FURNACES

INGLIS ELECTRIC STOVE, good condition, $50. 385-3549, after 6.

FINLAY DELUXE ELECTRIC stove, good condition, two ovens, one self-cleaning. 652-4303.

WOOD COOK STOVE AND WOOD and coal Quebec heater. 656-2347.

G.E. 30" RANGE, $100. 595-2465.

30" WHITE MOFFAT, DELUXE model stove, $135. 479-8639.

97 FURNITURE

MATTRESSES
INVEST IN THE BEST
INVEST IN REST
B.F. Goodrich foam rubber mattresses guaranteed for 20 years. Latex foam rubber automatically adjusts to variations in weight giving even support the full length of the spine. They are comfortable, cool, hygenic and are made in a fire retardant ticking. 3'3", $129 — 4'6", $149 — Queen, $199 — King, $269. Box springs to match. Polyfoam mattress topper pads, single $8.55, double $11.85, Queen $14, King $17.75. Angle iron bed frames with rug rollers $34.
IMMEDIATE DELIVERY
GREGG FURNITURE
2300 Douglas 388-7365

VILAS
GENUINE
VILAS FURNITURE
WE SHIP
Anywhere in B.C.
Brochure on Request
NOW ON DISPLAY
All new Emberglow finish
CONTINENTAL FURNITURE
716 Johnson St. 386-2458

COME TO
FISCHER'S FINE FURNITURE
753 VIEW ST.
and get in on the Christmas sale. We have sofa beds, lamps, sewing machines, mattresses, box springs, diningroom furniture, sofas, and paintings. BUY NOW before Christmas and get a TURKEY with every purchase over $100 and have your name entered for a CASH DRAW of $300.

ANDREW MALCOLM 6-PIECE dining room suite, superb Queen Anne stising table, 4 chairs and ornate buffet, requires, TLC, worth the effort at $349.95, walnut all wood bedroom suite, in mint condition. 5-drawer mirrored vanity with stool. 5-drawer Hibay dresser, headboard, footboard, spring and mattress, $349.95. Financing available or O.A.C. Open nights, 15 min. from town. Pete's Place, 786 Goldstream, 478-6000.

HOUSEHOLD SALE, OAK CANAdiana dining table and 4 chairs, 30's style sofa, good condition, walnut tea trolley, odd chairs, oak hall stand, chestnut drop leaf table, iron and brass beds, plant stands, Sat. only. 1109 Catherine St.

TO MAKE ROOM FOR NEW containers arriving soon prices slashed. China cabinet, $99; tiled and marbled wash stands, $99; mahogany buffet, $99. More of these low prices at Axiom Antiques, 546 Herald St., Open 10 'til 6, 7 days a week.

HIDE-A-BEDS
Overstuffed chesterfields and chairs, newly recovered and used. For appointment, Victoria Recycling Depot, 3200 Douglas st., 388-6275, pager 732 anytime.

DISCOUNT DESKS
Two near new mahogany 2 pedestal desks, 3x60, $150 each. One chrome and arborite similar $125. Dry copier 3M, $100. 592-2431, 8:30-5 p.m.

WHITE ENAMEL TRASH BURNer; Moffat avocado 30" smooth-top range and fridge; round table and four chairs; all in very good condition. Phone Sooke Trading, 642-3413 or 642-5333.

REDECORATING SALE
Modern sofa and chair, color cream and brown, 1-year-old. Half price. $450; 3 section, new teak wall unit. $400 and offers. Call 382-0545.

HAND-CRAFTED SCANDINAvian teak, and Rosewood furniture, direct from the manufacturer. Post Office box 936, Ganges, B.C. V0S-1E0, 537-5067.

SOLID WOOD FURNITURE, handcrafted to suit your needs, at reasonable prices, order now, call Phil, 382-4606, After 4 p.m.

FINE QUALITY PROFESSIONAL furniture refinishing and antique restoration at reasonable prices. 598-1715.

MUST SELL IMMEDIATELY — chesterfield suite in excellent condition and other household items. 595-7295, 383-7066.

ROUND WOOD GRAINED DINette drop leaf pedestal table. 3 matching swivel chairs, $100. 384-9484.

2 PIECE CHESTERFIELD, REcently reupholstered, tapestry blue, older syle $150, call after 5:30. 479-1103.

PERFECT CHRISTMAS GIFT. King size water-bed with heater and frame, 3 months old, $150. 5-year guarantee. 386-7309.

WALNUT SECRETARIAL DESK, crice $60, size 52"x30"x10". 598-8602.

GOOD QUALITY FURNITURE AT low, low prices. DODD'S FURNITURE, 2563 Quadra, 388-6663.

L-SHAPED WALNUT OFFICE desk, excellent condition. $300 offers. 383-8350.

OLD COUCH AND CHAIR. BEIGE color with wood trim. $100. 592-7792.

CHESTERFIELD, CHAIR, END tables, lamps, dinettes, fridges and stove. Buy right. 474-2154.

BLACK LEATHERETTE COUCH and chair, excellent condition. 478-8269.

WANTED HIDE-A-BEDS IN ANY condition for re-upholstering. 474-1094.

SAGERS' — VICTORIA'S LARGest selection of colonial furnishings. 1802 Gov't, 386-3841.

CAPTAIN'S BED WITH mattress, good condition, $235, 382-5939.

39" BOX SPRING AND mattress, brass headboard, never used, $125 firm. 477-9713.

LARGE SOLID MAHOGANY 3-drawer chest of drawers, excellent condition. Phone 477-7497.

BEDROOM SUITE FOR SALE, 479-4754.

GOLD COLONIAL CHESTER field suite, $175, 479-7235.

CAPTAIN'S BED, GOOD CONDItion, $165. 478-7824.

RATTAN FURNITURE, PRICED to sell. Call 385-8535.

ANTIQUE 3-PIECE BEDROOM suite, offers. 595-5544.

CUSTOM BEDS: CAPTAIN'S $120; Mate's, $115; Bunks, $100. 479-7400.

HIDE-A-BED, BROWN VELVET. Call 595-5223, anytime.

WANTED: MAPLE COFFEE table and server. 478-4098.

LADY'S ROLL TOP DESK, MAhogany, inlaid, $295. 595-4857.

USED LIVING ROOM SUITE, $250 or best offer. 3856 Douglas.

98 TV, STEREO, RADIO SALES and SERVICE

SEABREEZE, TWIN SPEAKERS, record player, like new, $55. 382-1954.

AMATEUR RADIO COMPOnents, coaxial, racks, meters, power supplies, Rtty. 477-8096.

PANASONIC PORTABLE CASsette tape recorder, $35. Near new. 592-0769.

17" SONY COLOUR TV 1 YEAR old $350 with converter, 527 Quadra St. evenings.

MUST SELL: SIXTEEN CHANnel programable Scanner, originally $475, sacrifice $300. 385-8572.

CAR CASSETTE DECK SPEAKers, Pioneer KP212, speakers TS101. 479-2153.

JVC 8-TRACK PLAYER RECORDer, $100. Phone 592-1415.

98 TV, STEREO, RADIO SALES and SERVICE

Rent To Own
Open 'til 9 Nightly
Panasonic - Technics
Color TV's - Stereos
Buy the best and reduce costly service calls! Why pay more? Panasonic 20" color only $549.00. $20 down, $20 per month, O.A.C.
Harmon Kardon
JBL - Bolivar
Dynaco Dynakit
Technics Turntables from $139 to $600. Dynaco kits 20% OFF man. list price.
Car Stereos
Pioneer and Panasonic
Panasonic CX141, Auto-Reverse Cassette special — $119
Lower prices on package deals!
Bank financing available!
Free Delivery
Good used stereo equipment at low prices!
Independent Buyers Discount Service Ltd.
383-1780
939 Esquimalt Rd.

RENT TO OWN
1977 20"
ELECTROHOME
COLOR TV
NOTE: Rent to own also available for 26" console TV.
3 year warranty on all parts and labour and 6 year warranty plan on the picture tube. Call
CITY CENTRE TV
OPEN 10 A.M. — 9 P.M.
6 DAYS A WEEK
477-6971
Next to K Mart in the Mall

CAV ELECTRONICS LTD.
755 YATES STREET
THE NEW '78
MARANTZ
All models in stock, best guarantee at THE LOWEST PRICES EVER.
SERVICE
WE SELL THE BEST and SERVICE THE REST
9:30-5:30 MON.-SAT.
388-6564

PORT OF SOUND
Christmas Special
TOP QUALITY English
WHARFEDALE AM-FM receiver,
35 watts RMS, THD .1
Mfg. sugg. list $500
OUR PRICE $329
OPEN TILL 9 P.M.
733 Johnson 385-6121

COLOR TV SERVICE
Overhaul SPECIAL $59.95 plus parts (we make this offer once each year). Butler Brothers Television Service 383-6911

MAIS
FURNITURE and APPLIANCES
RENT
Color or Black-White
TV's at PENNIES per day
385-2435 1821 Cook

CAR SOUND
EXPERT C.B. REPAIRS
AM-FM radios, tape players, cassette and 8-track in-dash radio-tape player, Jensen speakers. On-premise installations.
B.C. SOUND & RADIO SERVICE
931 FORT 383-4731

TV RENTALS
14-20" Colour—
Colortron
3180 HARRIET 383-9113

EXCELLENT CONDITION. PIOneer PL 12 turntable with Shure N91ED, $150. Realistic cassette deck with Dolby system, CR02 control, two-channel volume control, plus master control. $230. Phone 383-1916 after noon.

25" PHILCO USED COLOUR TV, A-1 condition. Picture tube only 1 yr. old. 6 mos. warranty on all parts and service, $269.95.
ATLAS STEREO AND TV
763 Fort St. 385-2712

WE NEED YOUR COLOUR trade-ins. Bring in your old colour TV, working or not and we will give you a deal you can't refuse. ELECTRON TV SALES and SERVICE, 100 Burnside W. 383-5432.

REPOSSESSED
One 20" Zenith portable colour TV open for bids. Call Trans Canada Credit at 385-2401.

TOSHIBA SA-504 RECEIVER, 75W RMS per channel stereo, 30W quad, $280. Toshiba DC 3060 cassette deck hardly used $170. 595-4173, 388-6341.

UNITRON $3300 STEREO REceiver, 55 watts per channel, 8 months old, cost $500, asking $350 or offers. Still under guarantee. 386-1991.

EXCELLENT CONDITION TVs, black and white $35; color, $150. With guarantee. 383-8774 or 382-1234.

FOR SALE: YAMAHA CA-600 AMplifier; Sony TC440 reel-to-reel; Videosonic Dolby unit; Reel-to-reel tapes. 382-1196.

MUST SELL 20" ELECTROHOME colour TV in new condition, $450 or best offer. Inquire Mr. Baird, 385-5254.

FOR SALE, 26" ADMIRAL TELEvision, colonial fruitwood, beautiful condition. Best offer over $350. 385-5866 evenings.

DYNACO PAT-4, STEREO -80, Fm-5, price for quick sale $260. 385-1165 after 5.

CITIZENS 40-CHANNEL, BASE mobile with antenna and coax. $175. 478-1451.

REEL-TO-REEL DECK PLUS tapes, $200, only six months old. 477-2372.

DYNACO STEREO AMPLIFIER with tuner, $235. Altec bass speaker and box, $185. 386-8205.

19" SEARS COLOUR PORTABLE, excellent condition, $250. 656-4650 (Sidney).

RANK INTERNATIONAL England Stereo Leak Wharfdale. Offers to $650. 658-5226.

ROBERTS RECEIVER WITH 8-track recorder, 2 speakers. 592-0350.

Grundig Console Stereo, new turntable, beautiful cabinet, only $150. 477-8430.

PHILCO STEREO, 6 YEARS OLD, walnut cabint, excellent condition, $200. 382-9638.

BLACK AND WHITE RCA TV., excellent condition, $45. 385-0855.

22" ZENITH COLOR TV $250. Call 479-7594.

16" PORTABLE COLOUR TV, AS new, $300. 385-8620.

40-CHANNEL BASE MOBILE CB, all accessories, $250. 479-8919.

COLOR TV, 26", EXCELLENT working condition. 477-5357.

CONSOLE STEREO, EXCELLENT condition, $150. 383-3627.

99 GROCERIES, MEAT and PRODUCE

FRESH FISH
Right off the boat at J. & K. Bayshore Marina, Cowichan Bay. Fillets — Sole $1.25 lb. grey cod $2.00, ling and rock cod fillets $1.35. Open Friday, Saturday and Sunday.

SCOTCH MEAT SPECIALTIES AT McCOLLS
Black puddings, mealie puddings, haggis, slicing sausage, Scotch meat pies.
PARLIAMENT MEWS
Ste. 5—230 Menzies St. 382-1611

CLOVER HONEY
69c pound, 5 lbs. and over, 75c lb. under. Save by bringing own containers. Also buckwheat and fireweed. 479-9660. 4649 West Saanich Rd.

APPLE JUICE, $3 GALLON. SPEcially pressed. Bring own containers. Open Saturday and Sunday 10 a.m. - 5 p.m., SunHill Orchard, 5963 Old West Saanich Road, 652-4116.

SAANICH ORCHARDS
We still have a good supply of apples, open daily except December 25 and 26. 652-2009.

HONEY FROM OWN APIARY. Selling balance of crop. 30 lbs. pail. $20. 592-2265.

LE COTEAU FARM
Apples. We are always open, 304 Walton Place, off Oldfield Road, 658-5888.

CAULIFLOWER FOR FREEZING, Michell Bros., 3015 Island View Rd. 652-1939.

100 MISCELLANEOUS FOR SALE

Plants & Things
Plants from 25 cents. Large macrame with plants from my greenhouse. Ceramic garden elves, lamps and gifts. Crocheted afghans, clowns and slippers. Daytime or evening, 2314 Bellamy Road, off TC Highway pas Thetis Lake. 478-8054.

VACUUM CLEANERS
Over 200 reconditioned and guaranteed from $25 to $300. All traded on our new compacts. Current models — Electrolux, Filter Queen, Kirby. Two compact demos, two used compacts. We take trades. Mr. Sweeper, 906 Esquimalt Road at Head Street, 386-3717.

ANSWERING YOUR CHRISTMAS problems — Health Spa lifetime membership, best offer. Good condition, size 8, Lang skates, shoulder, shin and elbow pads and pants. 2 smaller cheaper skates and shoulder pads. 478-9378.

APARTMENT SALE — FANTAStic bargains, couch and chair, coffee tables, stereo tuner, new cedar entrance door, 1930's records, sink, VW snow tires, Chev 6 stud truck rims, hairdryer clarinet, household goods. Saturday and Sunday 10-4, 385-7494.

CRIB AND MATTRESS, $45; Clean 3-way carriage, $39; Bassinetee size crib and mattress, $34; Also: stroller, carseat, walker, jollyjumper backpack. Assorted children's toys and clothing. Skates, cookbooks, miscellaneous. Cheap! 652-3802.

NEW INGLIS, DOUBLE DOOR fridge, Moffat range,, with overhead oven, Inglis washer and dryer, $2200 value. All offers considered, 386-3732, Monday to Friday.

NEW WHITE WHIRPOOL DRYER still in box, near new Spaulding Autograph Golf clubs, metal closet shelves and rods, Tempo 10 gallon boat gas tank. Miscellaneous items. 477-3019.

GARAGE SALE. SATURDAY 17th, 9 a.m. Sunday 2 p.m. Typewriter. Metal table. Antique cupboard. Show case. Train. Musical instruments. Dressmakers form. Etc., etc. 1804 Redfern, 595-1946.

XMAS IDEAS! 4 MATCHING new Colonial pine hardwood chairs, $99 set. Deluxe convertible thistle carriage, many accessories, $69. Both nearly ½-price! School desk, $13. All excellent! 652-2443.

NEAR-NEW STEREO
AM-FM tuner, BSR turntable, excellent condition, not marked. Asking $125, or best offer. 385-7329, after 5 p.m.

TWO SINGLE STEEL BED frames, nylon castors, $25 each. One single foam mattress, $15. Chains for 15" tires, $20. Phone 477-8337.

WOODEN WARDROBE, HOOVER spin dry washing machine, two-tone orange 17' hall carpet, 6 - 220 electric baseboard heaters, propane wall furnace. 478-9141.

SINGER ZIG-ZAG CONSOLE sewing machine, model 252, as new, $165; hi-rise bike, good condition, $35; newspaper bike, $35. 477-4692.

UNUSED SET 14 KT YELLOW gold diamond engagement and wedding rings. Engagement ring centre stone .28 ct. Must sell $1,000 set. 384-8779.

BEAUTIFUL NATURAL MINK coat, size 14-16, best offer. Cartop racks: small $5, large, $10. Water heater, 110v, excellent, $25. Call before 5 p.m., 384-7910.

HAVE PURCHASED SEARS KENmore washer, selling Simplicity spin washer, excellent condition, $125. 642-4110 after 5 p.m.

NEW WESTBEND 36 CUP AUTOmatic coffee maker, $15. Magnus organ, wood case, 22 keys, 16 chord, $45., 477-4876.

TWO MONTH OLD ELECTROlux, excellent condition, $350 or best offer. Call 656-6344 — ask for Mrs. Jordon.

BASEMENT SALE, SATURDAY, 3 truck snow tires, playpen, highchair, ¼" drill and miscellaneous, 8161 Cochrane.

8" TABLE SAW, MOTOR, $95; sump pump, $35; large walking doll, $12; fish tank, $12; skis and boots, $15. 477-9624.

STERLING FLATWARE FOR 8, ½ price. Minton china for 12. Royal Copenhagen vases. 386-7097.

EVERETT AND JENNINGS electric indoor, outdoor wheel chair, $700. Phone 656-6834.

ONE WHITE SWAKARA LAMB jacket with mink tuff. Small size. $300. 598-5455.

PRESCHOOL BIKE WITH TRAINing wheels, good condition, $25. 386-7097.

4 OAK CHAIRS, $22 EACH. 1 fire screen, copper, good condition. $25, 743-5635.

CHEST FREEZER, $150. SUNburst battery clock, $15. Hostess chair, $15. After 5 p.m., 721-3079.

MOVING: HOUSEHOLD GOODS must sell immediately. Gorge area. Phone 382-7661.

NEW TWO-YEAR, TRANSFER approved European spa membership. 479-4264, 479-5208.

DOLL HOUSES, SHELVING, COFfee tables. All new. Non-profit organization. 595-1151.

POOL TABLE, SLATE BED, 4X8, good condition, $250., 658-5387 after 5 p.m.

HOLLY, WRINGER WASHER, $50. Snow tires, 14", VW transmission, $25., 652-1508.

GIRL'S CCM BIKE, GIRL'S SIZE 4 skates, both excellent condition. Double bed springs, 477-3227.

NEW HAND KNITTED BROWN Icelandic full length cape, excellent gift, cost price, 592-3941.

FRIDGE AND STOVE FOR SALE, reasonable, 478-4158.

GENTLEMAN'S NEW DUFFLE coat, 44-46, rare quality, 479-4264.

WHITE FRIDGE, 11 CU. FT., $130; excellent condition. 383-9577.

48 HARDY BOY BOOKS FOR sale, as new, offers. 595-6342.

COPPER FIRESCREEN, 36"X28" as new, $25. 385-7117.

KNIT-KING KNITTING MAchine, for sale. 474-1906.

HOOVER SPIN DRY WASHER, excellent condition, $100. 479-3831.

HOT WHEELS TRACK FOR sale. Ask for Burt. 478-2873.

UTILITY TRAILER, 4x8
477-7949

FOR SALE: SKI SUIT, BLUE, size 12, 385-7183.

PING PONG TABLE AND ACCESsories, $35. 479-2468.

FOLD-UP PING PONG TABLE with net, $40. 598-6410.

BURL TABLES FOR SALE. 595-8661.

OLDER TYPE WESTINGHOUSE fridge, white, $60. 385-0218.

SPA MEMBERSHIP FOR SALE, contact Keith at 477-3910.

APARTMENT SIZE FRIDGE AND stove for sale, 474-1083.

SWIMMING POOL COVER. CALL 386-6308 or 477-6402.

100 MISCELLANEOUS FOR SALE

NEW and USED
Xmas giftware glass and china, pin wheel crystal priced to sell, round rock maple table and 4 chairs $419. Duncan Phyfe dropleaf table and 6 chairs $548, console dining table $189, sets of 4 dining chairs $99 to $219, 5 pc. kitchen sets $59.95 to $125, 2 pc. chesterfield suites $129 to $449, hide-a-bed $139, drop arm love seat $149, swivel rockers $99, wooden rocking chairs $67.50 to $139, complete bedroom suites from $299, bunk beds $269, single beds $59.95 to $149, chests of drawers $39.95 to $149, dressers $59 to $149, night tables $16.95 to $49, fire screens $18.95 to $44.95, fire grates $12.95 and $19.95, tool sets $17.95 to $32.95, electric heater $5.95 to $19.95, vacuum cleaners $29.95 to $79, 9x12 rugs $49 to $99. Use your Chargex or Master Charge.
PANDORA FURNITURE LTD.
1050 Pandora Ave. 383-6319

Typewriters
XMAS SPECIAL
Used Reconditioned
Remington Manual
$139.95
(Reg. $179)
Fully Guaranteed
Island Business Machines
691 E. Burnside at Douglas
384-7148

The Traders
388-6264 715 Finlayson
13 CU. FT. 2 DR. Danby auto. defrost fridge, $295; double size sofa bed on casters, only $99.95; double dresser, mirror, 4 drawer and 54" bookcase bedstead, $158; Ranch style table with 6 deluxe chrome chairs, $175; deluxe style buffet, $100; walnut 5 pce. dinette, $69.95; 30" G.E. range, $100; Westinghouse portable dishwasher, $100; 110 volt coppertone dryer, $58.

DISTRESS
FAILED IN BUSINESS:
Have to sell everything for what I can get to liquidate debts or my creditors will take over. Beautiful big house in
SHAWNIGAN LAKE
'75 4x4 F250 crew cab, '73 Torino wagon. High quality, versatile stereo system; electric piano, Italian electric guitar. Two typewriters. Two utility trailers — one big, one small. Ladders, scaffolds.
112-743-9675

TV GAMES
PLAY TENNIS — Hockey — Squash and handball on your TV. NOW ONLY $33. HURRY — STOCKS GETTING LOW.
YOUNG'S 784 FORT
Sales & Service 382-5512

New condo display furniture. Living room settees. Dining room suites. Bedroom suites. Deck, lamps, end tables, etc. Unused dishwasher, Franklin stove. All at 1019 McClure on View. Tues.-Sat. 2:00 to 4:00 or call: H. BLAKE res: 383-4372 or 598-3321.
JACK MEARS
OAK BAY REALTY LTD.

EATON'S WAREHOUSE STORE
749 View St.
Demonstrator and scratched Sunbeam and Oster appliances. Great values on kettles, frying pans, hairdryers, Oster kitchen centers, mixers, blenders, curling irons, steam irons, toasters, percs, slow cookers and can openers. Arriving soon — cushioned bath seats and bathroom and household scales.
SUNBEAM APPLIANCE CO.
912 Pandora, 383-8543

STAINED GLASS SUPPLIES
New shipment of Calgary glass just arrived.
WATER GLASS STUDIO
1119 VANCOUVER ST. 384-1515
TUESDAY — SATURDAY 10-5.

MOVING MUST SELL TWO night tables, bedrooms suite, three pieces; two chest of drawers; coffee table; kitchen table, two chairs; 3 upholstered chairs; Maytag washer and Whirlpool dryer, like new; Frigidaire refrigerator; Roy electric stove. 478-8486 or 474-2868.

CHAINSAWS
Homelite McCulloch
SALES—PARTS—REPAIRS
KEN PRASING EQUIPMENT
478-9313 934 Goldstream Ave.

Slate Pool Tables
Reconditioned commercial quality. Used bumper pool tables, fussball games, 2 part cues, accessories. Call Aco Enterprises Ltd. 384-8913 9 a.m.-4:30 p.m. Monday-Friday.

OPEN DECEMBER AND JANuary, 11 a.m. weekdays. Junque Deluxe Jewelry, clothes, dishes, collectibles, ornaments. 1320 Broad Street, (beside Fish and Chip Shop).

TOYS
John Deere farm action toys available from:
J. Grieve Motors, Saanichton
652-1642

2 WICKER CHAIRS, FLORAL loveseat and chair, walnut sideboard, swivel desk chair, oak dresser, miscellaneous chairs. 385-1733.

KENMORE SEWING MACHINE for sale, flat bed, Zig Zag model, decorative stitch discs, good condition. $85. 652-3572.

USED TYPEWRITERS, DESKS, board room tables and other office equipment supplies. Call during office hours, 382-6105.

LIKE NEW, TIME CLOCK, stand and racks also miscellaneous office items and equipment. 382-6105.

IMMACULATE NEAR NEW PORtable harvest gold Speed Queen dishwasher. First $350 takes. 595-7561 after 6 p.m.

LARGE HAND-MADE CERAMIC chess set, Roman style, black and white, with gold accent. $50. 477-8583.

REGIONAL APPLIANCE
SERVICE guaranteed, sales parts.
386-3117 464 BURNSIDE E.

WATERBEDS
478-7345 DAY OR NIGHT

ALL CHANNELS TV ANTENNA and rotor, excellent condition, $95 or best offer. 478-4865.

LIKE NEW, FULL-LENGTH GLOverall duffle coat, size 12, camel color, $100. 595-3050.

LIKE NEW SUNBEAM MIX master. 9x12 light green short shag rug, and underlay, 479-9901.

REGULATION TYPIST'S ADjustable chair, as new, $40. Phone 598-1579.

DANBY INGLIS REFRIGERATOR in excellent condition, 388-7084 after 5 p.m.

TWO NATIONAL CASH REGISters, good condition, price $250 and $400. Phone 246-3631 Chemainus.

FANTASTIC CLOTHES SALE, all sizes. $2 box. 383-2072, 880 Craigflower.

2 GARAGE DOORS, WOOD WITH windows, total width, 7'1", height 6'6". $75. pair, 382-8670, 658-1057.

FLOUR MILLS FOR HOME USE, 10% discount Christmas special, $166.50. 658-5564.

COMIC COLLECTION FOR SALE, Heros, Funny animals and Western. 382-6494.

SINGER SEWING MACHINE 328 style-o-matic, $90. phone 477-9910.

GO CART 3 H.P. MOTOR; 1972 Maverick Gemini. 477-4674.

100 MISCELLANEOUS FOR SALE

McDonald Supply Ltd.
AMANA
Microwave Oven
STAFF DEMO SALE
(first come—first served)
ALL staff owned AMANA microwave ovens are now being cleared.
PURCHASES INCLUDE:
3 lessons and accessories
McDonald Supply
370 Gorge 386-6745

CHRISTMAS GIFT PROBLEMS? Perheps we can help. We have a large selection of sheepskin rugs, just landed from New Zealand. These make ideal scatter rugs, bedside rugs, bath mats, chair covers, etc. All fully washable for easy care. Prices from $29.95 to $39.95. We also have sheepskin slippers for those people with cold feet, from $16.95 to $28.95, sheepskin mitts, jackets, toys, car seat covers, and smaller items for unique stocking stuffers. Come and have a look around. Merino, The Sheepskin Specialists, Lower Commerce Mall, across from Eatons on Douglas St.

FROST-FREE FRIDGE (VIKING) like new, white outside, gold inside, 2 separate magnetic doors. Was $500, sell $250 or best offer. Fully automatic washer, four water temperatures and four rinse temperatures, excellent condition, $195 or best offer. 382-0781 or 386-9983.

POTTERY COURSES
starting February. Register now. Island Craft Supply Ltd., 2506 Douglas St. (Douglas at Bay St.), 384-0421.

POLAROID LAND CAMERA with flash, $35. Blue lined drapes 2½ x 84, $25. Metal wardrobe, $25. 6x6 off white shag rug, $20, coffee table $5, broiler oven, $10. Miscellaneous goods, 301 Old Island Highway 1-A.

BATHROOM SCALE, NEW, YELlow, pounds and metric, $11; metal, white space saver, chrome poles, $20; new preformed ceramic basin, off-white, 49x22, with 3½" backsplash, central bowl, $55. 386-9823.

BROTHER KNITTING MACHINE Demonstration and sale of computer model Thurs., Fri., and Sat., at Karmin's Boutique, 1315 Esquimalt Road, in Admirals Square Shopping Centre. 382-7723.

TRANSFERRED MUST SELL new 1977 Zenith TV with matching stand, value $850, for $495. New stoneware dinner set, related glasses and flatware. Phone 388-7861, ext. 185.

GIFT IDEAS! PURE BEESWAX for candles, batik, polish, waterproofing, attractive, tasty comb honey. Healthful delicious liquid honey. Babe's Farm, Oldfield at Walton, closed Sundays, 658-8319.

MOVING, BASEMENT SALE SATurday, 10 till 5, 1950 Barrett Dr., or phone 656-3161. Floral velvet couch and loveseat, pedestal kitchen suite, hide-a-bed, tables, many other items.

TWO BOYS' BIKES, MAN'S TEN speed, 3.9 h.p. Merc outboard, trailer mirrors, dogs cage, rod holders, two Evinrude-Johnson props, one pair boys skates. 652-5681.

GARAGE SALE, SATURDAY, DEcember 17th, 10 a.m., 2½ by 5' pool table, Bauer supreme hockey skates, like new, size 5, hubcaps, etc. 530 Starling Lane, off Old West Saanich Rd.

RECOVERED BROCADE CHESterfield suite, occasional chairs, coffee table, punch bowl set, windows, stroller, misc. 656-6187, 10041 Coloneaster, Sidney.

BOY'S 5-SPEED BIKE, $30; girl's 3-speed bike, $30; Italian king-size reversible bespread, red and black, $40; recliner chair, $50. 595-2690.

BEAUTIFUL RED DRAPES, portable radio, half size violin, toys, boys leather jacket size 10-12, lady's black suede coat, size 8. 598-8768.

MODERN WALNUT FINISH DINing table, $45, 30" electric firestone stove, works well, $45. 2 solid wooden rocking chairs, $35 each. 656-6190.

HEAVY DUTY VACUUM cleaner, as new, Apt. size freezer, Coldspot, Chesterfield and chair good condition, portable electric singer sewing machine, 592-4528.

NEED CASH FAST?
We buy or loan, on most things of value quick as a wink at Frank's Trading Shop, 1819 Douglas St., 385-2022.

Emhart 911 Smoke Detectors. The best available. $41.95 complete with batteries.
PRICE'S LOCK AND SAFE LTD.
847 Fort Street 384-4105

FOR SALE: BEVELLED MIRror, 36"x28". Regina electric broom, new. Radio-stereo combination record player, 2 speakers, oak cabinet. Phone 388-6098 after 6.

6 FOOT TREE, USED TWICE, $10; fur coat, shorn lamb with mink collar, size 16, good condition, hardly worn, $150, 592-3972.

BANJO $100; HI FI $20; DOG basket, $12; fan $5; wine accessories $5; 9x9 tent $30; 9x9 tent $10; camp stove $20. 383-6150.

CUT YOUR OWN CHRISTMAS tree, all sizes $5 each. 1395 Benvenuto Ave., Brentwood Bay, 652-1507. No Sunday calls please.

ROYAL ADDERLY FORGET-ME-Not china, 4 settings, will sell or swap for Royal Albert Val d'Or. 382-4067.

POTTERY 20% OFF
670 Beaver Lake Road, Fri., Sat., Sun., 10 a.m. to 5.

WESTINGHOUSE COFFEE PERcolator, immersible, stainless steel, mild, medium, strong, good condition. 385-6978.

32 SQ. YARDS, ROYAL BLUE carpeting and underlay, best offer, 385-3071.

KIRBY VACUUM-UPRIGHT, INcluding polisher, hand tools, excellent condition $235. 383-1294.

BEAUTIFUL ELECTRIC COFFEE urn, mixing bowl, camera, Rexair vacuum, 658-5871

BUNK BEDS, $100 12" BLACK and white TV, $40. Aquarium, $2.50. 477-6127.

TWO 10 SPEEDS, OLD BLACK and white TV, size 5 skates, 22 rifle, Taya turntable. 383-2498.

NEW WHITE ARBORITE HUTCHbar, smoked glass doors, $350. 477-0639.

BRAND NEW BISON TOP QUALIty multi-use vacuum. What offers? 477-9858.

ROCKING HORSE
Beautiful, handmade, $100. 388-7603.

FRIDGE, $150; CUSTOM MADE 9' chesterfield, cost $950 new, $350, china cabinet. 383-6991.

SINGLE BED, MATTRESS AND spring, clean, $35; also loveseat in brown, $60. 477-1784.

SWEATER SIZE 42, BROWN seal buffalo pure virgin wool, $55 382-6079.

ELECTRIC SEWING MACHINE, $45. 656-6778.

FLAT BED SEWING MACHINE cabinet for sale, $75. 478-4603.

TRAIN ON 4X8 PLYWOOD. EVEnings 478-6141.

4X8 POOL TABLE, GOOD CONDItion, $175. 385-3549 after 6.

TABLE LOOM, FOUR HARNESS, Swedish white birch, $200. 385-0044.

FINISHED CERAMICS FOR sale, orders taken, 478-7444.

CUSTOM REUPHOLSTERY
Call Riga Upholstery, 383-7621.

NEW NEVER BEEN USED 180 Kazama ski severs, $130., 478-2752.

LIKE NEW, BOYS' SKATES, Daoust, size 2. Phone 478-1251.

DOUBLE CONCRETE LAUNDRY tubs, $12. 598-7236.

16X10 INDIAN CARPET, GOOD condition, beige, $175. 598-4463.

MINK COAT, NEVER WORN, size 12, $800 or best offer. 384-5203.

100 MISCELLANEOUS FOR SALE

"HOLLY"

Gift boxes, wreaths — professionally treated. MacARTHUR NURSERY AND HOLLY ORCHARDS, 479-2563 or 479-6208, let phone ring many times. (350 Spartan Rd.)

GIRL'S PURPLE MUSTANG bike, A-1 condition. Telephone bench, 30x48" mirror, cassette tape recorder, 10'x2' pool metal sides, Gendron stroller, changing table, metal rocker, large crib and mattress, 3-way carriage, baby back carrier, car seat, lamp. 479-3687.

TWO VERY BEAUTIFUL AND unusual dinner rings. One has 20 diamonds and 13 blue sapphires in 18K white gold. The other 15 diamonds and 3 large emeralds in 14K yellow and white gold, $400 and $450. Reply to Victoria Press, Box 730.

GARAGE SALE, 250 NEW shirts, regular $14-$27.50, now only $3-$10 plus ties, socks and P.J.'s. Also doors, 30' cedar beams, chairs, electronic parts and much more. Saturday and Sunday, Dec. 17-18, 9601 Seventh St., Sidney, 9:30-4 p.m.

WASHERS AND DRYERS
New and rebuilt, 1 year warranty, Inglis, Kenmore and Whirlpool washers and dryers bought or taken in trade, working or not. R. B. Baker Appliances Ltd. 479-8264.

BOGAN AM90 HIGH FIDELITY tuner, Bogan DB 130 amplifier. Dual 1009 turntable. Leak sandwich loudspeaker. Four bulb, powerlight for photography, super pod tripod for photography. 592-4858.

Xmas Plants

Place your order for free delivery at Christmas. Call or visit Plantarium, lower Commerce Mall, next to View Parkade. 383-6222.

WESTERN SHIRTS, BELTS, jeans, hats and boots, etc. are in good supply at the Circle E Saddlery, across from Eaton's Parkade. 904 Gordon St.
Open till 9 Thursday and Friday. 388-7434

USED TYPEWRITERS
Portables from $35.
Manuals from $59.
Electrics from $150.
Adding machines from $25.
Capital Office Machines,
2727 Quadra St., 383-5700.

SIDE ENTRANCE, BASEMENT sale Friday, Saturday and Sunday, press-back chairs, teak dining room suite, war stand, dolls and ornaments, antiques, miscellaneous and much more. 10-9 1495 Myrtle St.

GARAGE SALE, SATURDAY AND Sunday, B and D radial arm saw, trail bike bumper bracket, 100' of ½" wire mesh, bird cage, w-o budgie, 15 gallons of paint, many misc. items. 156 Maddock Avenue West., 383-2028.

GIRLS 14" DELITE COASTER bike, $40., Barbie doll's Country camper and dreamboat, all in good condition, Girls size 10, fake fur coat, hardly worn, $25. Youth down and feather filled jacket, size 16, $5. 477-6053.

BASEMENT SALE — RUMPUS room furniture; chesterfields and tables; small boys bike, 6-8 year size; van seat, converts to bed toys. Friday and Saturday, 1-4, 4140 Birtles.

CHRISTMAS TREES
Freshly cut from local tree farm. Select bushy Fir and Pine. $3.00 and up. Also boxed Holly and Wreaths. Hall's Plants and Produce. 479-9660.

ASK—FOR
Our Holiday Special
2 rooms Carpet steam cleaned, $18.
or
1 chesterfield cleaned, $15.
limited time, 385-6273

TUDOR PUB OR REC ROOM decor, 2 tables, 4x4 posts and cross members, all sand-blasted and stained dark. Massive old look ideal for old English decor. Call 656-4435, 10-5.

GARAGE SALE, SATURDAY, DEcember 17th., 10-2, 1290 Vista Heights, ski equipment, electric guitar, Barbie ensemble, Brownie, Guide and Scout uniforms, plus miscellaneous items.

WOOD COOK STOVE, NICKEL trim, also wood and coal Quebec heater, both in good condition. Oak art nouveau wardrobe, inlaid wood, 40" wide, hall stand and misc. 656-2347.

SECTIONAL VELVET CHESTER field, rust, 6 months old, $450 Kitchen suite with 4 swivel chairs $200. Fridge, stove, misc. items 791 Station Road, Langford.

WAGON WHEEL BUNK BEDS, $175, range hood $20, boys winter jackets, size 8 and 12, games, books, household articles, miscellaneous. Phone 386-1507.

MAHOGANY CHEST OF DRAWers, $125. Mahogany hall table, $125. Bevelled mirror, $55. Inlaid mahogany desk, $150. Large framed mirror, $65. 592-0556.

MELTON MOWBRAY PIES OR large pork pies, brandy snaps, plain sponge cakes, mince tarts, English plum puddings, dark and light fruit cake. 479-2424.

HIGHBACK BEIGE TWEED sofa and chair, very good condition, $450. R.C.A. black and white 20" portable TV, single bed. 477-9837.

FOR SALE: 1 PAIR OF BINOCUlars, strength 8x30; Remington razor, adjustable for closer shaves, Mark II, with case. Offers, 385-6978.

VILAS MAPLE DINING TABLE, Welch dresser, walnut coffee table, oak ladder-back chair with needlepoint seat, Aladdin table lamp. 383-3985.

INCINERATOR BARRELS $6 DElivered, screens and covers extra. Old barrels removed, reasonable. 479-4067 after 6, before 8 a.m.

GUTTERS 25c FT.
Shorts and Rejects
B.C. ALUMINUM, 3930 Douglas

INDIAN CARVING
3'x6' table or wall hanging, 3" cedar. Appraised at $750. Will take best offer. 384-3491.

CURVED BAR, 5½ X 3½, ¾-½" plywood, arborite tops, leather-padded, on rollers, four stools; 16' XL1 Homelite chain saw. 479-7848.

BLACK AND WHITE ADMIRAL console TV, 6 string guitar with case, RCA Victor record player, call 479-1024 after 5 p.m.

CRAFTSMAN 12" WOOD LATHE and tools, 4x8 Ampaco pool table, lady's Spalding golf clubs and cart, 382-4506.

EXERCISE BIKE, $55; FRIDGE, frost free 13 cu. ft., $250; small two wheel bike, $13; crib, buggy, etc. 479-8888.

FOR SALE; 1 GAS STOVE, propane stove, 1 propane fridge, 2 wood stoves, '75 Honda 125CC 478-4597.

NEW DOUBLE PEDESTAL ROLL top desk, 2' x 4', solid knotty pine, antique walnut finish. Asking $350. 743-5371.

PORCH SALE, SATURDAY, DEC. 17 — 10 a.m.-5 p.m., 20 Menzies St. Odds and ends, bicycle, furniture,etc.

PING PONG TABLE, COMplete, as new, half price, $70. Cedar patio planters, few left, $14 each. 656-3801.

BASEMENT SALE — FIREplace accessories, baby furniture underlay, cassette recorder, lamps, etc. 592-9181.

PAIR OF TWIN BEDS WITH BOX springs and frames, $65 each. Beautiful new never used chandelier, $185. 598-2936.

FISHER-PRICE GARAGE, A-Frame, houseboat, house, miscellaneous. 384-1350.

WIFA SUPER GOLD STAR skates, size 8A, M.K. pro blades, as new, $125. 477-5550.

SEARS DEHUMIDIFIER, OLD console radio, two horsepower phase G.E. motor. 477-0591.

SYLVANIA DELUXE FRIDGE $200, or best offer. After 5 595-0820.

AIR HOCKEY GAME, LIKE new, was $70, will sell for $55. 383-1451.

KENMORE WASHER-SPIN dryer, large 10 pound capacity. Excellent condition, $150. 382-5821.

VACANT JAMES BAY, 1 BEDroom, close to everything, no pets and children. 385-5930.

B AND D 7¼" RADIAL ARM saw, $75. Sunbeam electric snow blower, $50. 388-6909.

SEWING MACHINE, $25, MAN'S 10-pin bowling ball and bag, $10. 479-3691.

POOL TABLE WITH ACCESsories and ping-pong top, $350. Phone 478-0237.

APARTMENT SIZE FRIDGE, very good condition, $125. 479-3025.

100 MISCELLANEOUS FOR SALE

Open 'til 9 Nitely
Complete Panasonic Line!

Color TV's 20" Special $549
Stereos from $199 with tape.
Car Stereos from $49.

Microwave Ovens
6 Panasonic models on Sale!
Special priced from $349. Daily in-store demonstrations!
Bank financing. Low payment plan.

Sewing Machines
Elna Lotus No. 35. Special $369. Complete white line reduced to clear. Guaranteed 20 yrs. parts, 1 yr. service.
Hours: 10-9 Mon.-Fri.; 10-6 Sat.

Independent Buyers Discount Service Ltd.
939 Esquimalt Rd.
383-1780

Mel's BARGAINS

Gendron pool table, cues, snooker and billiard balls, $200. Electrohome color TV, $200. Modern chair and loveseat, $450. Simmons hide-a-bed sofa, $200. 3460 Quadra, 384-3152. Chargex available.

100'S OF SMALL AND LARGE Xmas ideas, oriental bases, and tea sets, Victorian framed prints, including 3 prints, jugs and basin sets, 2 Victorian cameras, Victorian Hallmark watch chain, pair of unique, Bretbyware vases, plus all silver and old brass silver overlay 50% off. Open nights. Pete's Place, 786 Goldstream Ave. 15 min. from town. 478-6000.

GOOD SELECTION OF CHRISTmas suggestions, hairdryers, electric hair curlers, cycle exercise boards, shuffleboards, Christmas trees and decorations, hi fidelity stereo combination, black and white TVs, coffee tables, desks, floor and table lamps, hostess chairs and bedroom furniture. Mel's Bargains, 3460 Quadra, 384-3152. Chargex available.

DOUBLE BED SATIN COMFORTer, $50; New Joyce leather boots size 6½-7, adjustable calves, $45; Hoover dial-a-matic, $75; brass fireguard, $25; box of records 1914 era, $25; girls' bike, $15; turquoise drapes, 230x65, $25; deep orange olive and brown drapes, 160x72; matching pair 60x72, $30. All 1 year old, 656-3317.

MOVING: MUST SELL
Stereo Electrohome combination, one Hollywood bed and headboard with double spring mattress, $185; floral designed chesterfield, $100; bookcase, $45; black chest, $45; walnut dresser with mirror, $135; coffee table. 384-4981, 11-5 p.m.

THREE HOSPITAL BEDS WITH excellent mattresses. Small dresser. Three brush Viking floor polisher. E and J Commode, set of Monkey bar for end of bed, set of arm rests for standard bathroom toilet, other bars for bathroom. 478-3030.

GET EXTRA
Beautiful Flowering
Orchid Plants
For Christmas
"ORCHIDS VICTORIA"
479-1777

UNIVERSAL TRADING CENTRE 384 Johnson Upstairs Warehouse. Bargains. Tools, furniture and fridges, curios, glasswear, pictures, stereos, cameras and jewellery. 383-9512. We Buy, Sell and Trade.

J. R. PIPES
Business Systems
New rental programme on high speed copiers by the day or month.
1121 Fort St. 386-7728

UNUSUAL AND EXCITING Christmas gift ideas, brass, copper, china, primitives, furniture, glassware, etc. Red Barn Antiques, 4596 West Saanich Road, open 7 days a week.

SWAP 'N' SHOP, SUNDAY, December 18th, West Saanich Longhouse, just off West Saanich Road, 9-4, sellers—$4, admission—25c. For more information, call 652-4189, 652-2906.

WRINGER WASHER WORKS well, $50 or best. Enclosed utility trailer, good balance, good tires, licensed, $200 or best. 721-3342 (Victoria).

30" MOFFAT ELECTRIC RANGE, $50; 13 cu. ft. Viking fridge, $50; TV combo, $30; 4-drawer dresser, $10. All good condition. 592-6976, after 1 p.m.

FINS AND FERNS, 154 MARKET Square (front of Buckerfields) sale 30% off plants, 10% off aquariums and fish and 10% off birds and bird cages.

MAYTAG DEALER
WOLF'S Home Appliance and TV Centre. 1540 Cedar Hill X Road. 477-2922.

WOLF TRIMMED FULL LENGTH muskrat coat. Appraised $1,100. Would make lovely Xmas present. Any reasonable offer accepted. 388-9021 evenings, weekends.

SHEEPSKIN RUGS, ALL SIZES and colors, all fully washable New Zealand skins, Merino, Lower Commerce Mall, across from Eatons on Douglas.

SELECTION HAND MADE wooden plant stands, book shelves, cupboards, coat racks. Anything can be made to order. 384-3177, 3289 Whittier.

FOR SALE, APT. SIZE WALNUT grain arborite top, table and 2 chairs, as new, $25. Hoover upright vacuum, good condition, $20., 386-2888 after 4 p.m.

BROWN 2-PIECE CHESTERfield, $200; rotary TV antenna with 45' steel mast, $125. Cash only. 479-2288.

TAPESTRY CANVAS AND WOOL, woodland scene, 40"x16", $35. Muskrat full length coat, size 38-40, $175. 592-0808.

DOLL'S CLOTHES: BARBIE, Cher, Farrah, Rub-A-Dub, Joey and many others plus stuffed toys. 382-8595.

BERNINA SEWING MACHINE
New, model 831, all attachments with carrying case, was $720, asking $590. 478-6943 or 478-1805.

B. AND D. MODEL 7340 SKILsaw, 11 amps, new, $85; like new, $53; 5 in 1 Wink rear-view mirror, offers. 386-9823.

DINETTE SUITE, $75. HOOVER apartment size washer-spin dryer. $75. Both excellent condition. 658-8242.

ROAD RACE SET
Strombecker, model 9020, 41 racing feet, $45. 477-7074.

MOVING TO APT. MUST SELL right away Gold Admiral washer and dryer. 385-6850, anytime.

TYPEWRITER, ROYAL Electress, Pica, 16" carriage. Office or student use. Phone 382-2098.

SEWING MACHINE, EXcellent condition, $110. Phone 479-4772 evenings.

NEW QUEEN-SIZE BOX SPRING and mattress; 4x8, garden shed. 592-3058.

McCULLOCH CHAIN SAW, 18" bar, good shape, $100, phone 388-7207.

MEAT BAND SAW AND grinder, scales, tenderizer, Chubb safe. 478-6050.

COMPACT VACUUM, ALL ATtachments and power nozzles. $225., 595-7454.

CHRISTMAS GIFT SUGGEStions: macrame hangers, all sizes, $5-$15 or made to order, 479-2583.

:80 YARDS GOOD QUALITY shag, and twist, almost half price. 385-4286.

INGLIS DISHWASHER, GOOD condition, $110. Louvered camper windows 43x18½, $30. 474-2451.

POOL TABLE, COMPLETE balls and accessories, 4x8, brand new, offers. 385-9559.

BLACK PERSIAN LAMB COAT, ¾ length, size 16, new condition. 598-5925.

HOUSEHOLD EFFECTS FOR sale. Chesterfield suite, single bed, etc. 385-7227.

RADIANT ELECTRIC HEATER, large-sized trunk, chesterfield, chair, like new. 652-3058.

6'X12' SLATE SNOOKER TABLE and accessories, $2,200. 477-8408 evenings.

BANDSAW, TEA WAGON, tables, grandfather clock, rockers, piano stool. 385-5126.

SPIN-DRY WASHER, APARTment-sized, excellent condition, $100. 384-8771.

100 MISCELLANEOUS FOR SALE

ADMIRAL 100% SOLID STATE
20" COLOR TV'S
Clearing Demo. Models $399.95. 1 Year All parts and labor warrantee, 2 years on Picture tube. Only $7.95 down and $16.03 per month, including 7% tax 36 mo. plan on appr. credit.

Large deluxe hi back overstuffed sofa, loveseat, chair and ottoman. In crushed nylon velvet. Reg. list $1698. (now more) Slightly used for Display purpose clearing $1000.

7pc Imperial Loyalist dining room suite. As new rock maple with 4 side ladder back chairs, 2 arm chairs 42" oval table extends to 96" with 2-18" leaves, $798.

Admiral 26" Color TV. Deluxe full consol style Only slightly marked $599.95. Full 3 years warrantee. Only $1.95 down, and $24.43 per month including 7% tax 36 mo. plan on appr. credit.

3 pce. deluxe cocktail table set. Clearing $139.95.

3 pce more deluxe Cocktail table set. Only $159.95.

4 piece deluxe style bedroom suite $349.95. Budget terms too.

The Starter 3 room Grouping $699.95.
Only $28.95 down and $27.95 per month including tax. 36 mos.

The WINDSOR deluxe 3 room group $988.88. Only $27.86 down and $40.09 per month including tax. 36 mos.

Almost New 8.4 cu.ft. Freezer Harvest Gold $188. Easy terms.

OPEN NIGHTLY til 9 P.M.
SAT. to 6 p.m. SUN. 12-5 p.m.

TheTraders
388-6264 715 Finlayson

LOOK AT THESE SPECIALS!

NEW MOFFAT PORTABLE DISHWASHER — Deluxe with hardwood top — 5 cycles. To clear	$399
MOFFAT GOURMET DISHWASHER WITH RINSE AND HOLD AND 150 wash To clear	$349
RCA Automatic Washer — 5 cycle, choose water level temperature, bleach disp.-flowing filter now	$429
RCA Timed Dryer now	$249
ADMIRAL Built-in Dishwasher now	$299
ADMIRAL 14 cft. FF REFRIG now	$469
McClary Microwave oven (with defrost) now	$429
ADMIRAL 30" Electric Range now	$299
Used Westinghouse B-I Dishwasher (H GOLD) now	$199
Used washers from $50, Dryers	$50
Admiral new AM-FM STEREO with 8 track Recorder-player and record Chgr. now	$299
Panasonic 2 track player with amp	$149
Panasonic 4 channel AM-FM	$299
Good selection of portable Cassettes with radio, Portable 8 track with radio	$89
Console Stereo by Zenith starting at	$399
RCA 20" Color TV XL100	$488
ADMIRAL 20" Color TV incl. 3 year Guarantee	$488
ADMIRAL 14" Color TV	$399
Zenith Early American Stereo with 8 track player recorder $100 off pay	$599

Butler Brothers
1720 Douglas 383-6911

KILSHAWS
1115 FORT STREET
AUCTIONS
Friday at 7
Appraisals
for
Insurance and Sale Purposes
384-6441

SPECIAL
with every single purchase of $100 you'll receive
FREE
pair of car speakers $19.95 value. Super Christmas sale, best prices ever on stock. Colonial, pine and Vilas furniture; new car tape decks and speakers less than ½ price. UNIVERAL TRADING CENTRE, 584 Johnson, 383-9512, 477-3039.

COME ON INTO THE WIDE world of Hy-Grade Radio — we sell much more than just radios. For your Christmas shopping, we have a super selection of all the top car radios and speakers. Come in and let us fit you out with a complete system. Hy-Grade Radio, 815 View.

SPEED QUEEN
Surplus 1976 model dryers to clear, $268.88. ACTIVE FURNITURE DISTRIBUTORS, 566A David Street, 382-8274.

PS
"THE PLASTIC SHOP"
2105 DOUGLAS ST., 386-1477. ONE STOP SHOPPING FOR ALL PLASTIC PRODUCTS, Industrial Plastics

GLASS
5 and 6 mil. bronze tint. Bob 656-4249 and Art 386-7326.

TIRED OF THE XMAS RUSH and "you do the work" shopping, come to Hy-Grade Radio, 815 View St. at Blanshard. We have competent sales staff waiting to help you solve your Xmas gift problem, and our prices are very competitive.

FISHING GEAR, TWO TROLLING rods and reel, ½ size Violin, figure skates size 8, one Royal Blue Velvet bridesmaid dress size 10-12, 598-5624.

"U-DO-IT" WOODWORKING
at Tools 'n Space, Low cost chartered memberships still available. 338 Catherine, 383-9600.

TWO SNOW TIRES ON RIMS with chains, E78-14, for Datsun pickup; two snow tires on rims, 645-13, for Datsun car. 478-4672.

NEW FRIDGE AND STOVE, gold; one avocado fridge; end tables; lamps; dinettes; living room suite. Buy Right, 474-2154.

OUTDOOR INCINERATOR BARrels, ready to use; free delivery, $5.95. 383-1328.

SUPER SPECIAL — FRESHLY emptied 45 gallon oak Whiskey Barrels, $15, 383-1328.

6X12 BRUNSWICK SNOOKER table, snooker and numbered balls, cues, racks, lights, $1200. 658-8921.

75 YAMAHA 80, $325. BOYS' skates, size 3, and 5½, hockey equipment, 478-4059.

40" STOVE, OFFERS; BABY furniture, snow tires, mounted Toyota rims, $50. 479-4350.

GENDRON 4X8 POOL TABLE, good shape, 2 sets of balls, $200., 384-0894.

FREEZER AND WALL OVEN
388-4678

8' KITCHEN CUPBOARDS, 3226 Wordsworth.

103 MISCELLANEOUS WANTED

OLD CAR BATTERIES, RADIAtors, copper, brass, lead. 383-1328. 526 David.

WANTED: PRINTS BY EDWARD Cherry, also sell or exchange. 477-7308.

SMALL OIL SPACE HEATER with fan, small electric kiln. 477-3656.

TELEPHONE ANSWERING MAchine for rent. Interconnect Comm. 384-0511, 3586 Quadra St.

WOULD LIKE A GUITAR, Spanish or hollow body. 479-4075.

WANTED: 78'S AND LP'S BY Harry James, etc. 477-7308.

WANTED: GLOVERALL DUFFLE coat, size 14; navy. 652-1992.

103 MISCELLANEOUS WANTED

LUNDS
AUCTIONS
Tuesday — 7 p.m.
Friday — 1:30 p.m.
APPRAISALS
For All Purpose
386-3308

One Relief Printing Press. Could be either older type Albion or Washington Press or Combination Press with a minimum of 1½" travel on upper ruler. Please write quoting price to:

Fine Arts Program
Camosun College
1950 Lansdowne Road
Victoria, B.C.
V8P 5J2

or phone: 592-1281, Local 289

THE SALVATION ARMY Needs your re-usable clothing, furniture and household goods. "Help us to help others." Family Thrift Stores. Victoria, Sidney and Langford. For pickup — 386-3295.

Cash — For used Guns
Robinson's
1307 BROAD 385-3429

INGLIS, SPEED-QUEEN, KENMORE, WHIRLPOOL, SIMPLICITY WASHERS. WANTED: ALL MAKES DRYERS, STOVES AND REFRIGERATORS. 478-6000 478-5449.

REQUIRED
By English gentleman, good quality household fuurnishings, ornaments, etc. Please phone 595-7319. Thank you.

COLLECTOR WANTS PICTURES of Indians, cowboys, early Canadian pioneers, animals such as buffalo, horses, wolves, any condition. 382-1255.

HIGHEST PRICES PAID FOR all your household items. Universal Trading Centre, 584 Johnson St., 383-9512.

$ CASH $
Books, comics, magazines. Snowden's Book Store. 619 Johnson St., 383-8131.

TOP CASH DOLLARS FOR YOUR odds and ends of furniture, dishes, and estate sales. Esquimalt Trading, 388-6542.

SQUARE DEAL BUY
Aluminum — lead — copper — brass—BEER bottles—pop bottles 383-1221, 1126 Hillside. 383-1601

WANTED: OLD WRINGER washer for use in ceramics, wringer not necessary. Please contact Michael Dafoe at GVAR 477-7231.

CASH FOR OLD OIL PAINTINGS, antique and estate jewelry, Brandon's, 18 Centennial Square, 385-0623.

OLD POSTCARDS OR GREETING cards purchased by private collector. 595-8845.

VIOLA, EXTENSION-LADDER, reasonable condition and price, phone 598-5770 after 6.

CASH FOR AUTOMATIC WASHer and dryers needing repair. 652-3000.

USED FURNITURE, CHINA, glass, silver, etc. Gypsy Caravan. 658 Herald St. 595-7567 or 383-8311.

WANTED: DRAFTING TABLE and stools, oak filing cabinet, any condition. 479-6760 or 477-1748.

WANTED: FRIDGE, KITCHEN table and chairs, kettle, phone, 658-1125.

WANTED TO BUY: ¾ BY 48" mattress and springs. Phone 479-5525.

DOLLS WANTED, AT LEAST forty years old, any condition. 382-4636.

WANTED: REASONABLY priced motorhome or converted bus in good condition, 478-1115.

CYCLE EXERCISER WITHOUT crossbar, near new, prefer luxury model. 658-5706.

LIONEL HORNBY OR AMERIcan Flyer trains and accessories wanted. 478-8206.

NON-WORKING COMPLETE portable TVs wanted. Will remove, no charge. 384-8215.

CASH PAID FOR APPLIANCES, furniture, complete household and estates. Pete's Place, 478-6000.

INGLIS-KENMORE WASHERS, dryers, working or not. R. B. Baker Appliance Ltd. 479-8264.

REFRIGERATORS WANTED, WORKING OR NOT. 478-5449 478-6000.

WANTED WOODEN BABY CRAdle. 479-7261 or 656-6885 or 382-2732.

FRIDGES AND FREEZERS bought. 598-7422. All-Temp.

SELL OLD BOOKS TO THE Haunted Bookshop. 382-1427.

WANTED — ¾ BED IN GOOD condition. 385-7455.

OLD WOOD BUCKET, OR OAK nail keg. 652-2404.

URGENTLY WANTED: LARGE dining room suite. 385-1272.

109 MISCELLANOUS TO RENT

SAWYER SEWING CENTRE
RENT TO OWN — Domestic and Industrial sewing machines
740 FORT 388 6228

115 SWAPS

SWAP YOUR COMPACT, AUTOmatic car or recreational vehicle, as down payment on our 3 bedroom, budget priced, family condominium. 477-7750.

72 FORD 300 ECONO, NEW paint, rebuilt transmission and motor parts, custom interior. Will trade for small Japanese pickup with canopy. 382-5594.

WILL ACCEPT AUTO, SHOP equipment or ? as down payment on three-bedroom basement home. Call owner 478-5550 or 595-3431.

ONE AQUARIUM PLUS ACCESsories, value $125, to trade for sewing machine or whatever. 383-2209.

TRADE OR SELL ONE PAIR Riker ski boots, size 11, 1-year-old, for diving bottle or? 642-4253.

1970 DAYTONA SUPER SPORTS motorcycle, trade for late-model truck, value $350. 384-3987

WILL TRADE CAR FOR MARshall or Hi-watt amplification system. Phone 656-2985.

BAR AND STOOLS FOR 4 X 8 pool table and accessories; chain saw for table saw. 479-7848.

'70 LINCOLN. SELL OR SWAP for down payment on house or property. Phone after 5, 383-2595.

116 COINS and STAMPS

WANTED — CANADIAN SILVER coins, 1966 and before, also U.S. silver coins, 1964 and before. Paying 125% over face value. 478-8580.

117 ARTS and ANTIQUES

JOHN'S STORE
Antiques
303 Old Island Highway
(next door View Royal Motel)
PRE CHRISTMAS SALE
20% off ALL furniture
10% off All Other items
OPEN FROM 1 p.m.
'til 6 p.m.
From Friday, Dec. 9
to Dec. 22
THOUSANDS OF BEAUTIFUL CHRISTMAS PRESENTS: GLASS, SILVER, PORCELAIN, OIL PAINTINGS, WATER COLOURS, GOLD, DIAMONDS AND COSTUME JEWELLERY, NEW AND OLD.

EARLY CANADIANA SETTEE
Excellent condition, $750 firm. 382-1930, business 388-7555.

OVER 80 PHOTOGRAVURES, 3 on satin, Circa 1902-1908, $200., 386-3803.

FURNITURE REPAIRED. ANtiques our specialty. 478-2539.

DOUBLE PEDESTAL CYLINDER type roll top desk. $550. 658-8242.

117 ARTS and ANTIQUES

ATTICA OLDIES
NOW HAS ON HAND VICTORIA'S LARGEST STOCK OF ANTIQUE FURNITURE, CLOCKS, MIRRORS, AND BRIC 'A' BRAC FOR YOU XMAS SHOPPING.
1 block North of Hillside, open Fri. till 9 p.m. and all day Sunday. 384-1644.

100'S OF SMALL AND LARGE Xmas ideas, oriental vases, and tea sets, Victorian framed prints, including 3 pears prints, jugs and basin sets, 2 Victorian cameras, Victorian Hallmark watch chain, pair of unique, Brebyware vases, plus all silver and old brass silver overlay 50% off. Open nights. Pete's Place, 786 Goldstream Ave. 15 min. from town. 478-6000.

ROSEMARY WELLS OF ROSEmary and Wendy Antiques, 620 Broughton St. wishes to buy antique or older pieces of jewelery, pocket watches and chains. Please call 385-9816 for an appointment. Members of the Victoria Antique Dealers Association.

ANTIQUE OILS, WATER colors, aquatints, etchings, engravings, documents. Guaranteed authentic, (Friday 'til 9), William Dennis and Son Antiques, 2070 Cadboro Bay Rd. (Near Fort and Foul Bay).

ONE ONLY 1896 SLATE BOSTON pool table, valued at between $5,000-$10,000. Must sell before December 31st. Highest bidder takes. Call Ladysmith. 112-245-2084 for details.

MEMORIES THAT LAST . . .
Little Treasures from the past. Oak Bay Antiques, 2070-A Cadboro Bay Rd. 598-8134. (Open 1 to 9 till Christmas).

FINE QUALITY PROFESSIONAL furniture refinishing and antique restoration at reasonable prices, 598-1715.

150 YEAR OLD RING. FIVE DIAmonds, centre one ½ carat, flawless. Appraisal $975, sell $750. 598-1868.

93-PIECE ANTIQUE DINNER set, made by Marquis Shape, "Marigold," with 18 kt. gold border. 386-7114.

INDIAN CARVING
3'x6' table or wall handing, 3" cedar. Appraised at $750. Will take best offer. 384-3491.

OAK ART NOUVEAU WARDrobe inlaid wood 40" wide, $145. 656-2347.

TIBETAN RUGS, HAND WOVEN of pure wool. New $325, old $200 and $150. 595-4601.

SPECIAL CHRISTMAS GIFTS? Visit The Blue Urn, 1133 Fort St. near Cook St.

CYLINDER PHONOGRAPH ALSO old wind-up gramophone, antique pocket watches. 479-6683.

MISC. PIECES OF OAK, DINing table and chairs, sideboard, odd tables, 652-4375 after 5 p.m.

LADY'S ROLL TOP DESK, MAhogany, Inlaid. $295. 595-4857.

120 GARDEN SUPPLIES

B.C. GREENHOUSE BUILDERS. Practical Xmas presents. Aluminum-glass greenhouses, maintenance free, lifetime construction. Also automatic vent openers, heaters, exhaust fans, etc. For brochures write 783 Hutchinson Ave., or phone 385-2841.

REPLACE THAT RUSTY OLD INcinerator with a fresh, empty 45 gallon resin drum. Only $3.50 at The Plastic Shop, Industrial Plastics Ltd., 2105 Douglas, 386-1477.

Fertilizer

SAANWOOD FARMS LTD.
Cow manure, 652-2026 or 652-1743. No Sunday calls, please.

PENDRAY FARMS LTD.
6 yards cow manure, delivered, $42. 477-1519.

KELP DELIVERED.
383-8875.

Plowing, Rotovating and Cultivating

DON'S TRACTOR SERVICE
477-3913
We rotovate, plow, cut grass and brush also, loading and hauling.

COOPER-RHOADES
TRACTOR SERVICE
478-3143 or 477-5167
Grass or brush mowing, rotovating, loading, haul'ng, lot cleanup.

385-8198
Rotovating, grass cutting, hauling, yard cleanup, handyman repairs.

Topsoil, Rocks and Fill

SCREENED TOPSOIL WITH sand and manure	$12 C.Y.
Minimum Delivery	6 C.Y.
Garden Sand	$3 C.Y.
Plus Delivery	
Sand — Fill	
Road Gravel	
Drain Rock	
Crushed Rock	
Bark Mulch — Coarse	1½"-3"
Bark Mulch — Fine	¾"-1½"

E. NIXON LTD.
Office 385-4431
Nights 479-1937
or 479-2995

OVER 10,000 YARDS PEAT SOIL, 25c per yard, requires drag line, 598-5701.

125 PETS and SUPPLIES

SUPER XMAS SPECIALS
Normal Cockatiel and cage, $95.98. Love Birds, $48.98 each. Roller canaries, $25.98 each. Amazon parrot, $399. Sale on 5 and 10 gallon starter kits. The Bird Cage. Open Thursday and Friday 'til 9, 3619 Shelbourne Plaza, 477-3811.

WANTED — GOOD HOME FOR purebred Irish Setter, 8 month old female, good family pet, customed to outdoors, insulated dog house, $50, 479-8180.

CHOCOLATE LABRADORS, CKC registered. Proven hunting and trial stock. Pedigree supplied and guaranteed dysplasia free. Phone 748-8689 Duncan.

SHELTIES — "MANY LASSIES" CKC registered, immunized, wormed. Sables, tri colors and blue merles. Pet or show. Also stud services. 743-5268.

MOVING: FOR SALE 3 YEAR old purebred female Samoyed, spayed with shots, good with small children and cats, $75 or offers. 478-2904.

FOR SALE: PEDIGREE BRITISH short-hair kittens, available for Xmas. 478-3013.

FOR SALE REGISTERED FEmale black and tan Doberman puppy. 388-6617.

TO GOOD HOME, 17 MONTH spayed female Irish Setter. 474-1577.

PUREBRED NORWEGIAN ELKhound puppies for sale. Call Mill Bay, 743-4083.

RABBITS FOR SALE, TWO French Lop, one English Spot, and others. 595-6736.

REG'D AFGHAN PUPS, PERfect for Xmas. Imported bloodlines. Qualicum 112-752-6529.

IRISH-WELSH-SETTER CROSS puppies, $95, excellent for hunting, gentle nature, 477-8517.

PEKINGESE PUPPIES. WILL hold, registered males, English top lines. 479-3544.

DOBERMAN PUPPIES, TWO males left, tails and dew claws done. 388-9784.

REGISTERED PUREBRED boxer pups, 7 weeks old, show quality, and pets. 112-943-9650.

FREE PUPPIES TO GOOD home. Sheltie and Terrier cross. Phone 112-653-4550.

ONE PUREBRED IRISH SETter, $100 or offers. One Cockapoo, $45. 384-5101.

A CHRISTMAS TOY
Miniature Pinschers. 652-2301.

REAL OUTDOOR LAB CROSS pups, a living gift, $10, 642-4106.

PEKE-A-POO PUPS, FEMALES $75, males $100. 478-8405.

COLLIE CROSS PUPS 7 WEEKS, great with children. 652-1568.

FOR SALE PERSIAN KITTENS, will hold till Christmas, 479-8151.

ONE FEMALE COCKATIEL with cage, $90. Phone 478-7444.

HAND-TAMED AFRICAN LOVE bird babies, 383-4804.

3½' BALL PYTHON AND CAGE, $125. 592-0346.

AVIARY BUDGIES FOR SALE, budgie and cage, $20. 383-2028.

4 MONTH OLD FEMALE KITten, free to good home. 478-7508.

125 PETS and SUPPLIES

SUPER TANK SALE
All Glass Aquariums

10 GAL	9.99
15 GAL	14.99
18 GAL	17.99
24 GAL	23.99
29 GAL	23.99
29 GAL	28.99
33 GAL	32.99
50 GAL	69.95
90 GAL	159.95

Gift Suggestions for the Aquarist
AQUARIUM BOOKS (over 100 titles in stock)
POWER FILTERS (excellent way to keep water quality perfect)
SPECIAL TREAT FOODS (Many brands to choose from)
PLASTIC PLANTS and AQUARIUM ORNAMENTS (make the aquarium nicer looking)
OR BEST OF ALL
ANOTHER AQUARIUM increase that special some ones enjoyment with a new tank)
OPEN WEEKDAYS TIL 9 P.M.!!

TROPICAL
Fins and Foliage
2719 Quadra St. 385-1000
Open 7 Days
Mon.-Fri. 10:30-9
Sat. 9-5:30, Sun. 1-5

CORAL SANDS AQUARIUM PET Shop Ltd. 721 Station Rd. Junction of Goldstream and Millstream, 478-9814. Open 10-5:30 Monday thru Thursday and including Saturday. 10-9 Friday, 12-5 Sunday, Christmas Specials; Tame and talking Military Macaw, regular $1500, special $1299 includes stand. Small tame Amazon Parrot, regular $500, special $449. Talking Myna Bird regular $275, special $249 includes cage. Red Rump Rosellas regular $150 pair, special $129.95 pair. White cockatiels regular $110, special $99.99. Grey Cockatiels regular $69.95 special $65.95. Zebra Finches regular $24.95 pair special $16.95 pair. Baby budgies regular $18.95 each special $15.95 each. Guaranteed singing canaries $29.95; Hen Canaries $10. Large selection of bird supplies at reasonable prices. Canadian made and guaranteed Heggen aquarium kits, complete kits. 5½ gallon $28.99, 10 gallon $48.99, 15 gallon $59.99, 23 gallon $79.99 Or you can make up your own kit. Wholesale prices on all tanks save 10 per cent on equipment when purchased with tank. Excellent supply of fish supplies and aquatic plants at every day low prices. We have over 100 fresh water tanks filled with top quality fish. We also stock salt water fish and supplies. Fish specials black Mollies regular $1.49 special 99c; Gold Angles regular $1.49 special 99c; Beala sharks regular $19.95 special $11.99; Three spot or gold Gromies regular $1.99 special $1.49; Assorted Cat Fish regular $1.49, special $1.19. Only 15 minutes from town. It's a pleasant drive and you will find it worth your while. Merry Christmas! Coral Sands.

Duckworths PETLAND 822 Fort St.
(By Blanshard)
THE FULL RANGE DOWNTOWN PET SUPPLY STORE.
XMAS SPECIALS
Singing Canaries, Guaranteed, $24.99 ea.
Canary Hens, $14.99 ea.
Young Quality Budgies $14.99 ea.
Zebra Finches $7.99 ea.
Choice of Bird Cages $19.99 ea.
Quality QAquarium Kits,
10 gal. $38.88
15 gal. $58.88
Filters and Pumps and Plastic Plants 20% Off.
Hartz Xmas stockings $2.49
822 Fort St.
384-8732.

2 TOP QUALITY PET AFGHAN puppies, excellent coursing and obedience prospects, blackmasked red females. Whelped Nov. 1, '77. Registered, health guarantee, $200 to approved homes. Mill Bay 112-743-4961.

PET FOR CHRISTMAS
One male cockapoo, two cocker spaniel crosses, one springer spaniel cross, one large watchdog fond of children, one kitten, two young cats. 479-5868.

SHADYBROOK KENNELS
Purebred German shepherd puppies, black and tan, wormed, tattooed, immunized and registered. Call 743-9447.

REGISTERED IRISH SETTER pups, by Canadian champion Hoburn Farm Patrick, dual champion Glenatrim's, Poppy Mavoureen, 478-5086 evenings.

PUPPIES — SMALL HOUSEPET size. Bostons, Japanese Chins, one Pom, one Pekingese. Cobble Hill 743-2701.

ADORABLE CHRISTMAS present. Miniature white poodles, good temperament. 478-0018 or 478-5364.

CHRISTMAS PUPPIES OF DIStinction, purebred registered Gordon Setters, ready now. Phone 112-468-7413, after 5:30.

WANTED: IGUANA LIZARD BEfore Christmas for son's gift. Must be healthy and reasonably priced, phone 595-3258.

GREAT DANE, FAWN, 2 YEARS old, male, American bred, with papers. $150. 791 Station Road, Langford.

FULLY TRAINED GUARD DOG, male, 15 months old, German Shepherd. $100. 791 Station Road, Langford.

OLD ENGLISH SHEEP DOG puppies. American Canadian sire. Details, 743-9797.

TWO MALE COLLIE PUPS; FEmale dachshund, six years. 478-2714.

GOOD CORGI WATCHDOG, needs country home for Christmas. 656-6170.

5-MONTH-OLD MALE purebred St. Bernard, $150. 382-4785.

REGISTERED BASENJI PUPS, ready to go, January 27th; 1 registered male Dob pup, 382-9954.

NEWFOUNDLAND PUPPIES unregistered, $100. Phone (112) 748-8312.

SIBERIAN HUSKY PUP FOR sale, female, 6 months old, phone after 6, 479-3480.

127 CHICKS, POULTRY HATCHING EGGS SUPPLIES

RED COMET PULLETS, 5 months old. Delivery late January. Order now, limited quantity. 748-8902, 245-7270.

STANDARD CORNISH AND CORnish Bantams, 656-6904.

LAYING HENS — VARIOUS ages. $1.50 each, 658-8963.

128 LIVESTOCK SUPPLIES and EVENTS

XMAS
Give your spouse, child or friend a nightschool course on horse care and management for an Xmas gift. Experts discuss training, management, veterinary, tack and legal problems. $16 for 1st and $9 for each additional member of family. 8 Thursday nights starting mid January. Phone 656-1111 for information.

PIGEONS FOR SALE, ALL colors and ages. Ask for Sue, 642-3637.

DUROC BREEDING SOW, 1½ years old, good mother, very gentle, only to good home. 652-3433.

1 SIMCO 15" SEAT, WESTERN saddle, practically new. 477-4435 after 4:30 p.m.

FOR SALE; GELDING 14.2 hands, 10 years old. English-Western bridle, saddle. Phone 652-2649.

GOOD HAY FOR SALE, $60 AND $70 per ton. 652-4303.

128 LIVESTOCK SUPPLIES and EVENTS

WESTERN SHIRTS, HATS, boots, belts and buckles, great gifts for Christmas. Come to Shanks saddlery, 764 Roderick St. 384-5011. Open Wed., Thurs., Fri. 'til 9 p.m.

7 YEAR OLD MARE, 15.2 HANDS won in conformationn classes, ridden English and some western. Good jumper prospect, registered American saddle bred. Good home only, $750. 743-5635.

JOHN MacNUTT
TRUCKING
Sawdust shavings and hog fuel. 479-6560, 479-1908.

REPAIRS TO SADDLES, BLANkets, and tack. Braided reins or bridles. Horse collar mirrors. Western pony saddle, English saddle. 384-7238.

WANTED: BOAR SERVICE, SIDney, Victoria area, pick-up and deliveries required. 656-1927, 479-4697.

LOCAL HAY FOR SALE. GOOD quality, $70 a ton, 42 bails per ton, deliveries available. Phone 652-1620. No Sunday calls please.

MANDER TRUCKING
Cedar hog fuel, big loads lower prices, 479-6452, evenings 477-5053, 479-7629.

LOWERY & YOUNG TRUCKING
Shavings, sawdust and hog fuel. 479-7629.

FREE TO GOOD HOME, MARE, 15 hands high. 652-2239, after 7 p.m., or 479-7296.

HEREFORD COW, 4 YEARS old, bred, due in late March, $200. 656-6190.

TWO HORSES FOR SALE, FIVE years old, good road horses. 652-4375 after 5 p.m.

SAANEN DOES, TO KID IN FEBruary, heavy milkers, also registered buck, 656-6904.

SAANWOOD FARMS
Hay, 652-2026 or 652-1743. No Sunday calls please.

HAY AND STRAW FOR SALE. Deliveries arranged. Griers Farm Ltd., Duncan. 746-6550.

5-YEAR-OLD 16.1 HH REGIStered thoroughbred gelding, $800. Phone 477-6498, after 6.

WESTERN SADDLE NEARLY new, extra tack, $275. 383-5991 after 4.

FRESH JERSEY COW WITH short horn calf. 478-7288.

WESTERN SADDLE AND BRIdle, like new. 652-3217.

BEDDING FOR SALE
478-3826.

100 TONS OF HAY. $2 A BALE or by the ton. 479-1066 lunchtimes.

130 HEAVY EQUIPMENT and MACHINERY

BOBCAT
HABITAT'S Equipment Centre
994 GOLDSTREAM AVE.
478-0811 DL 00784A
Come in and see us for a lease to purchase pla non any of our lawn and garden, farm tractors or industrial loaders
Your Island dealer for Allis-Chalmers and Melroe Bobcat Tractors.

26' FIFTH WHEEL, FLATDECK trailer, triple axle with 6 wheel electric brakes. Suitable for carrying heavy equipment. Made of 8" channel and comes complete with loading ramp. Hooks up to ¾ or 1 ton, 652-2052.

CLARK ELECTRIC FORK-LIFT with charger and carpet pole. For particulars call 382-2116, Mon. to Fri.

FIVE-TON FLATDECK TRAILER, tested and registered, tandem wheels, electric brakes, $2800 or nearest offer. 478-8522, 478-6385.

76 JD 450 C, 4 PLUS 1, AND backhoe, 500 hours, offers. 478-6268.

'67 FORD TANDEM DUMP truck, god condition, $4,900. 658-8176.

5500 LB. CLARK FORKLIFT, $7,500. 478-6268.

QCATERPILLAR, MODEL 12 Grader. 478-3865.

580 CASE BACKHOE, COMPLETE with extra bucket, 478-3865.

135 FARM IMPLEMENTS

ISLAND'S BEST STOCK OF good, used and reconditioned farm tractors and equipment. J. Grieve Motors Ltd., Saanichton, 652-1642.

MASSEY FERGUSON DIESEL tractor, 3 pt. hitch, PTO, Allied loader, top running condition. Phone 743-2348.

COMPLETE SMALL MILKING machine. 200 gallon oil tank. 652-3217.

148 LEASE VEHICLES

NEED WHEELS
$59.50 Per Week
THRIFTY WHEELS LTD.
384-1721

RENT A NEARLY NEW CAR for $8.95 a day (24 hours), free mileage. 106 Ontario St. 388-5612.

150 CARS FOR SALE

OMEGA BROUGHAM
1976 Olds, bucket seats, power windows, etc. Rare model. In like new condition. $4475. John Ladd, 384-1721, 592-3121. Sports and Classic Cars. Doo244A.

PRIVATE SALE. BEAUTIFUL Cadillac Eldorado, excellent condition, pale blue with white vinyl top, white leather interior, equipped with all factory options, stereo, sunroof, air conditioning, etc., radials plus Michelin studded snow tires. 60,000 miles. $5295. Phone 721-3080.

1973 TOYOTA CORONA MARK II station wagon, 6 cylinder automatic, power steering, power brakes, AM-FM radio. 4 new summer tires, and 2 good snow tires, $2300 or best offer. Phone 384-0841.

1973 MAZDA RX3 COUPE, 28,000 miles, one owner, recently through test, very good condition, 4-speed, handles well; reason for selling: have bought truck. Sacrifice at $1200. 479-3674, 478-0734.

Cutlass Supreme
1976 Olds 4-door, vinyl top, tape and much more. Immaculate. $4375. John Ladd, 384-1721, 592-3121. Sports and Classic Cars. D00244A.

1974 FORD COURIER, 24,000 carefully driven miles. Exceptional condition. $2175. John Ladd, 384-1721, 592-3121. Sports and Classic Cars. D00244A.

1974 CHEVY VEGA, AUTOMATIC, radio, 33,000 miles. Excellent. $1450. John Ladd, 384-1721, 592-3121. Sports and Classic Cars. D00244A.

1 OWNER, $75 VEGA STATION wagon, 12,000 original miles, chrome roof rack, immaculate condition throughout, for quick sale, $2,700, after 4, 383-4763.

327 VEGA WAGON
Turbo automatic, new paint, 9" narrowed Ford rear end. Many extras. $3,000. 478-7498.

'67 AUSTIN 1100, TOTALLY REbuilt motor, transmission and parts, good tires, radio, $600. 478-7930.

1968 PONTIAC SEDAN, V-8 AUTOmatic, power steering, radio, tested, good inside and out, $500 or offers. 595-1452.

$1400—ESTATE SALE
1972 Dodge Coronet, fully-equipped, low mileage, very clean, phone 656-6840.

1970 DATSUN 510, 2-DOOR, 4-speed, snow tires, 50,000 miles, just tested, good condition, asking $1,400. 477-8696.

1968 DODGE DART GT HARDtop, automatic, power steering, 1 owner, well maintained, excellent condition, $1495. Phone 652-3794.

'72 FIRENZA, GOOD CONDITION, standard transmission, $900 or will trade for small car or wagon with auto transmission. Phone 477-0650.

GOOD RUNNING RELIABLE roomy family car, 1965 Impala Chevrolet, 1973 automatic transmission, $450. 56 Sims, 384-0936.

1964 FORD CUSTOM 500 SEDAN, recent work including paint. 598-3908.

150 CARS FOR SALE

McCALLUM
DATSUN
VOLVO
McCallum Motors Ltd.

PRICES To Make You SMILE!
AT THE
'Happyface' Place!

73 Toyota Corolla 2 dr.
70 VW window van
77 Datsun B210 4 dr. AT
74 Dodge ¾ ton van AT
76 Volare Premier
75 Vega Estate wgn.
76 Camaro coupe
77 Datsun long box PU
76 Datsun short box PU
74 Volvo 164
74 Honda AT
70 Volvo 142 4 spd.
75 Maverick 4 dr. AT
68 Volvo 144
74 Pontiac LeMans 2 dr HT
74 Pinto S.W., AT
72 Mazda PU and canopy
76 Volare S.W.
76 Datsun pickup
70 Hornet 6 cyl., AT
75 Toyota Corolla S.W.
68 Ford Falcon AT
75 Volkswagen Rabbit
71 Datsun 510 AT
67 Cougar
69 Volvo 142, 4 spd.
68 Volvo 144, 4 spd.

ASK To See The BCAA INSPECTION REPORT!
DOWNTOWN
1101 YATES AT COOK
382-6122 Dir. Loc. 0085A
COLWOOD
1856 Island Highway
478-1741 Dir. Lic. D-0850

Speedway MOTORS LTD.
VOLKSWAGEN
PORSCHE
AUDI

MID-WEEK SPECIALS

77 MONZA
Spyder 4 speed. tilt wheel power steering. AM-FM radio, replacement price over $6000. Under 6000 miles and priced to go at
$4695

77 MERCURY
Monarch, 4 door, V8, automatic, power steering, power brakes, radio. Finished in gray with maroon vinyl roof.
$4995

68 FORD
Torino 4 door automatic, new paint.
$795

68 COUGAR
XR7 V8 automatic, power steering, power brakes.
$995

LIMITED EDITION
SCIROCCO
NOW ON DISPLAY

DOWNTOWN
971 Yates Street
at Vancouver
Dealer Licence No. D-00486
385-2415

77 Celica GT
LIFTBACK. A gorgeous burgendy with complimenting white interior. Mags and radials, window luvers. YATES AUTO SALES LTD. 950 Yates St. 388-7722. D-01610A.

MUST SELL BY END OF THE month. Estate sale '72 Ford Grand Torino Squire, loaded. $2,495. 1970 T-bird, excellent shape $2,495. '69 Roadrunner, sharp and excellent. All cars in good shape and must sell. 383-8985. Interested parties only.

SAVE $$$
On a brand new, 1977 PONTIAC VENTURA. Stk. No. 9525. For information, please contact DES BATES, at Empress Pontiac Buick GMC Ltd., 382-7121, or res. 658-5047. DL-01227A.

1937 PLYMOUTH SEDAN, REstorable, 78,000 miles, $500; 53 Plymouth sedan, running, 76,000 miles, $400. 748-8330.

'74 PINTO SQUIRE STATION wagon, 25,000 miles, good condition, $2,800. 385-4557.

MUST SELL, V6, '65 OLDS CUTlass. Phone 382-2659.

150 CARS FOR SALE

Brian Holley MOTORS LTD.
SUBARU
VOLVO

SELECTED SPECIALS

74 VOLVO 144 Grand Luxe 4 dr. Sedan. 5 speed overdrive transmission. leather upholstry, am-fm, air cond., radials, 27,000 miles.
REDUCED to $4695

73 BUICK Century Wagon, auto., 350 V-8, p.s., p.b., radio, 34,000 miles only, attractive metallic blue exterior, custom rack, etc.
REDUCED to $3395

68 VOLVO 142 auto, 2 dr. Sedan, refinished in British Racing green, radials, 1 local owner, very well maintained example.
REDUCED to $1995

65 MERCEDES 220 Sedan, auto., p.s., p.b., extremely well maintained example with service history. Green with beige leather cloth interior, radials.
REDUCED to $2995

Brian Holley
MOTORS LTD.
3319 DOUGLAS
Between Woodwards and Woolco
DL 00903A 384-1161

Millstream
CHEVROLET

77 CAPRICE CLASSIC, 4 door sedan. V8, automatic, power steering, power brakes, radio. Finished in gold with chocolate vinyl top. Very attractive automobile. $6375

75 PLYMOUTH SPORT FURY, 2 door hardtop, V8, automatic, power steering, power brakes, radio, bucket seats. Finished in gold with fawn interior and top. $3760

77 VENTURA 4 door sedan. V6, automatic, power steering, power brakes, cruise control. Finished in dark blue with light blue trim. A lovely car. $5650

74 DATSUN Sport Truck. 4 cylinder, 4 speed. Finished in red, very clean. $3250

77 DODGE ½ ton Pickup. long wheelbase, 6 cylinder, rear step bumper, below eye-level mirrors. Finished in blue. $4450
Douklas

OPEN
MON.-FRI.
8:30 a.m. - 9 p.m.
SATURDAYS
9 a.m. - 6 p.m.

SERVICE DEPARTMENT NOW OPEN NIGHTS AND SATURDAYS

Millstream Chevrolet Ltd.
1730 Island Highway
474-1211
Dealer Lic. D01384A

SPECIAL!
Brand new '77 ASTRE STATION WAGON, stk. No. AS6791. 2.3 litre engine, automatic, radio, electric rear defroster, deluxe wheel discs, white wall tires, bumper strips, etc. RETAIL PRICE, $4900 — WILL CLEAR FOR $4138. NOTE! This unit carries a 5 year — 60,000 mile engine warranty. For personal service, please contact KARL KUESTER, at Empress Pontiac Buick GMC Ltd., 382-7121, or res. 477-5798. DL-1227A.

HONDAS
NO. 1, 1976 HONDA CIVIC, 2-door, 4-speed, radio, radial tires, finished in maroon, very good condition, only $2995. No. 2, 1974 Honda Civic, 2-door, hatchback, automatic, radio, finished in silver, in very good condition, only $2795. For personalized service call Ross Owens, 382-6122, McCallum Motors Ltd. DL. 00850A.

73-Z28
CAMARO, Competition orange 4 speed, mags, only 42,000 miles and ultra sharp. YATES AUTO SALES LTD. 950 Yates St. 388-7722. D-01610A.

A XMAS BUY
1977 Chevette, 2-door hatchback, custom deluxe interior and exterior, automatic, radio, rear defroster, 6 wheels, 2 grips, more options. Only 6,600 miles. Sunshine color. Phone 477-1351.

1974 CAPRI V-6, CLASSIC SILVER blue, 19,000 original miles, absolutely spotless, decor model, AT, radial tires, etc. 28 m.p.g., sacrifice at $3895. 656-2323.

'63 MERC-METEOR S-33, 2 DOOR hardtop, power steering, power brakes, kept in immaculate condition. Must be seen for offers. 479-4145.

1970 BROUGHAM LTD, POWER steering, windows and brakes, radio, 8 track tape deck, excellent condition, $1400. 385-0940 after 6 p.m.

1975 VEGA ESTATE WAGON, AUtomatic with roofrack, 50,000 miles, rebuilt transmission, new brakes and radial tires. $1750. Please phone 479-0216.

CHEVROLET VEGA 1973
Good condition, economical, reliable, good tires, tested, $1275. 384-6077.

COLLECTOR'S ITEM: 1957 CAdillac. Good condition. 723-9140 (Port Alberni) After 6.

1970 METEOR RIDEAU, CLEAN, low mileage, $1600. 384-5461.

1969 TOYOTA, AUTOMATIC, good condition. 386-1559 or 477-1209.

'68 AUSTIN, GOOD CONDITION. $500 or offers. Phone 652-2489.

150 CARS FOR SALE

Garden City Auto Sales Ltd.

Auto Sales
Auto Service
Auto Lease

Three Big Reasons Why We Really Come Through For You

CARS

77 ELDORADO Loaded
76 CORVETTE, air
75 MUSTANG II 4 speed
75 COMET auto.
75 T-BIRD, loaded
75 CORVETTE Roadster. V-8, 4-speed, 14,000 miles.
74 T-BIRD, 18,000 miles
74 ASTRE, Safari Wgn.
73 MONACO Wgn., air
73 PLYMOUTH Sebring
73 COUGAR
73 LEMANS "455"
73 PINTO Squire Wgn.
73 FIREBIRD, P.S., P.B.,
73 DATSUN 610 2-dr. HT
72 CELICA 4-Speed
72 VW, 411 auto.
71 MUSTANG V-8 auto
71 LEMANS Convertible
70 METEOR SW, loaded
69 DATSUN 510 auto.
69 ACADIAN, 4 dr.
69 NOVA, V-8 auto., P.S.
68 CYCLONE HT
58 EDSEL. Immaculate

TRUCKS

71 TOYOTA Pickup and canopy
71 DODGE ¾ ton, V-8 auto.
71 MAZDA and canopy
71 CHEV ¾ ton Suburban
60 GMC Camper Van

COME IN AND SEE US FOR ALL YOUR MOTORING NEEDS

We Pay Cash For Good Clean Cars

2978 DOUGLAS
382-9111
D-00319A

BMW Renault
capital city auto

1977 VW RABBIT
Met. silver. 4 dr. s. roof, radio, leatherette, tinted glass. Only 5300 miles. Bal. of Warr. $5550

1977 'LE CAR' 5GTL
Demo. blue, radio, etc. Only 770 miles. Full Warr. $4470

YEAR END CLEARANCE

1976 ACADIAN 4 spd. Was $2995 Now $2750
1976 R5 GTL "Le Car" Was $3600 Now $3400
1971 MERCEDES 220D Was $6750 Now $6500
1971 MERCEDES 250 Was $6500 Now $6250

1750 Government 386-7508
D100162A 386-7508

CREDIT
Good or Bad

WHO CARES
WE FINANCE
NO CO-SIGNERS

Let us re-establish your credit. Separated, divorced, single, male or female. You qualify. Buy and pay at same location.

Instant "NO-RED-TAPE" Credit

Palm Motors
3342 Oak St.
(1 blk. from Douglas off Cloverdale)
Walk In Drive Out

YATES AUTO
950 YATES ST.

OVER 20 HARDTOPS
To Choose From At
950 YATES ST. 388-7722
D-01610A.

SAVE $1426
1977 GMC SIERRA CLASSIC, ¾-ton, 9 passenger Suburban! Power equipped, including air conditioning, and cruise control. Up to 3 years warranty available on this last 1977 model. Finished in tu-tone brown and beige. DON'T DELAY! Phone CHARLIE PETERSON, now, for personal service, at Empress Pontiac Buick GMC Ltd., 382-7121, or res. 592-0458. DL-01227A.

77 CADILLAC
FLEETWOOD Brougham d-Elegance. Every conceivable option. Gorgeous metallic blue with blue valure interior and vinyl roof. YATES AUTO SALES LTD., 950 Yates St. 388-7722. D-01610A.

1976 CORVETTE
14,000 miles, air conditioned, 350 motor, L82, excellent condition, asking $9250. 595-7327 phone anytime.

1973 MAZDA RX3, EXCELLENT mechanical condition, new radials, $1,400 or best offer. Trades considered. 478-3719 mornings.

FAMILY XMAS PRESENT
'73 Ford LTD Brougham with air, power S, B, W, AM-FM, tinted glass, $2,995. 652-2648.

'77 CORDOBA
Private, consider trades. Ron at 642-5226, days or 598-7903.

'75 CELICA ST, LOW MILEAGE, good condition, offers. 479-8161.

S&H TOYOTA

77 MONTE CARLO
2 dr., HT, V8 auto., P.S., brakes, 16,000 mi. $5895

76 PLYMOUTH
FURY, 2 dr. HT, V8 auto., P.S. brakes, 11,000 mi. $4295

76 TOYOTA
COROLLA 4 dr. auto. Radio $3495

75 MONARCH
GHIA 2d r. HT, 6 cyl. auto. Radio. 31,000 mi. $4495

75 TOYOTA
COROLLA S.W. 4 spd. Radio $3895

73 BUICK
CENTURION 2 dr. HT, air conditioned $3595

72 PONTIAC
PARISIENNE BROUGHAM 2 dr. HT $1995

SAUNDERS AND HITCHMAN LTD.
2040 Cadboro Bay Road at Fort and Foul Bay
Dealer Licence D01751A

592-2471

S&H TOYOTA

Wille Motors

'77 DODGE ASPENS
DELUXE MODELS, choice of 2 with: slant 6 motors, automatic transmissions, power steering, power disc brakes, plus many more options. Truly must see to appreciate. All have extended factory warranty. Deal now while our selection lasts, at ONLY $4895.

'77 KIT 22' motorhome $15,985
'77 DODGE Campers From $8995
'75 FORD L.W.B. ¾ ton Van $5295
'76 DODGE Customized Van $6195
76 GREMLIN X, Loaded $2995
'76 15 Passenger Maxi-Van $6895
'75 5 Passenger Maxi-Van $5695
'75 DODGE ¾ L.W.B. Van $4195
'75 FORD Supercab Pickup $4495
'75 DODGE ½ ton pickup $2995
'75 CHRYSLER Cordoba, Air $5795
'75 CHEV. L.W.B. Van $2895
'75 FORD F-250 Camper Pak $4595
'74 DODGE S.W.B. Van $2795
'74 FORD ¾ ton Pickup $2895
'73 FORD ½ ton pickup $2395
'72 MONTEGO MX 2 dr. ht. $1995
'68 SCAMPER 15' Trailer $1995
63 GMC Heavy Duty $ 695

REMEMBER
"There's No Charge For Looking"
Dlr. D-00840A
3240 Douglas at Cloverdale
382-2313
OPEN 9 'TIL 6 P.M.

PAINTER
MOTORS LTD.

OVERSTOCKED
NO REASONABLE OFFER REFUSED

74 FORD ¾-ton auto.
73 EL DORADO LOADED.
73 DUSTER 340, buckets, sharp!
73 CAMARO Auto, P.S., P.B., mags
73 CUTLASS 2-dr. HT.
73 PINTO wgn. 4-speed, radio
73 TORINO stn. wgn., auto.
72 DUSTER 340 auto., mags
72 CHALLENGER 340, mags
72 CHEVELLE 350 auto, P.S., P.B.
71 CHARGER 383 buckets, mags.
71 COROLLA, auto.
71 MUSTANG 302, auto., P.S.
70 THUNDERBIRD loaded
69 MALIBU 307 V-8 auto, P.S.
68 FARGO van, 318, auto.
66 RIVIERA loaded
65 MUSTANG 289, V-8, auto.
62 MERCEDES 220, 1 owner.

100% BANK FINANCING O.A.C.

1513 QUADRA at PANDORA
D-00346A 385-0122

1973 MAZDA RX3
SPORTS COUPE
4-speed, buckets, AM-FM, new radials, factory sunroof, Emerald metallic with white vinyl top. Looks brand new. $1,850 or best offer. 478-7503.

HARD TO FIND MODEL
1966 OLDS CUTLASS 2-door hardtop with bucket seats, console and vinyl roof. The price is right with CHARLIE PETERSON at Empress Pontiac Buick GMC Ltd., 382-7121 or res. 592-0458. DL-01227A.

SEX
Now that I have your attention, selling a 1976 Ford LTD Country Squire Wagon, less than 10,000 miles, first owner, absolutely beautiful car. Owner away; car not driven. Loaded with options. $6995. Phone John at 477-3228 or 595-5570.

1974 GRAND PRIX 2-DOOR hardtop, air conditioning, cruise control, reclining bucket seats, powered locks, trunk, seats, windows, steering, brakes, radials, 44,000 miles. $5500. 477-0639.

'73 OLDS DELTA 88 ROYALE, 4-door, automatic, power steering, power brakes, power trunk, tilt wheel, cruise control, air. Balance of International Warranty. 474-1381.

COLLECTOR'S ITEM
51 Plymouth, business man's coupe, excellent condition, rebuilt engine. 386-7928 after 5 p.m. Best offer, no triflers.

'73 OLDS CUTLASS S, POWER steering, power brakes, automatic, vinyl top, lady driven, second owner. Asking $2995. 384-6342 weekdays 9-5, 382-8347 weekends.

'58 EDSEL CORSAIR, 475 CU. IN., good shape, invitations of offers as is where is before Dec. 21st. Visit 852 Esquimalt Rd. To view or phone 592-1324 after 6 p.m.

AUTOMATIC '69 VOLKS FASTback, tested, radials, new transmission and brakes. $900 or best offer. Call after 5.

'66 COMET 2 DOOR, HARDTOP, V8 automatic, tested till Sept. '78. $400. 656-3744.

1973 CELICA AM-FM RADIO, sunroof, radials, automatic, 2,500 or best offer. 478-5404.

'66 BEAUMONT CONVERTIBLE, 283 automatic, 595-0428 between 4:30 and 9.

'68 GTX, 440, 4-SPEED, REBUILT motor, new interior, mag wheels. Offers. 656-2347.

REPOSSESSED '74 FORD Torino station wagon. Contact Scotia Bank at 388-4441, local 48.

1961 IMPALA CONVERT, NEW top, tires, and paint, beautiful condition. 592-3440.

1965 PLYMOUTH FURY, V8, AUtomatic, excellent condition, must be driven, 385-2371.

MGB 1971, FM-AM, CASSETTE, new clutch, excellent condition, $1500. 388-5497.

1970 TORONADA, EXCELLENT mechanically, small amount of body work required, $850. 477-3974.

CHRISTMAS SPECIAL, 1959 Zephyr, running condition, give away price. 478-1841.

1964 ACADIAN STATIONWAGON, $895. 1962 standard Vanguard sedan, $350. Both tested. 477-6465.

'68 AMBASSADOR, NEEDS SOME work, parts or whole. $200. Phone 478-0237.

'73 PINTO, 8-TRACK, RADIO, good condition, 41,000 miles, $1,300, 383-2243 after 4:30.

1965 CHRYSLER FOR SALE. New front brakes, motor good, $200. 652-3433.

ENSIGN CHRYSLER PLYMOUTH

ENSIGN'S PRE-XMAS SALE!

REMEMBER!
WE WILL DELIVER CHRISTMAS EVE

LUXURY

78 Chrysler LeBaron
77 Chrysler Cordoba
76 Chrysler Newport
76 Pontiac Gran Prix
76 Ford Grande Torino
75 Chrysler New Yorker
75 Mercury Montego
74 Oldsmobile Delta 88
72 Pontiac Catalina
71 Buick LeSabre

COMPACT

77 Plymouth Volare
77 Plymouth Volare S.W.
76 Plymouth Volare S.W.
75 Volvo 164
72 Dodge Dart

IMPORTS

77 Austin Marina
75 Fiat 124
75 Fiat 128A
73 Toyota Corolla
72 Mazda 616
71 Ford Cortina

TRUCKS

77 Dodge D100
77 Dodge D300
77 Dodge 15-pass.
77 Dodge Ram Charger
76 Ford Ranger XLT
76 Ford Explorer
76 Dodge D100
76 Dodge D300
76 Dodge W100
75 Dodge D100
75 Dodge Van
75 Datsun and Camper
74 Dodge D500
74 Dodge Maxivan
74 Toyota and Camper
73 International
73 Mazda and Camper
73 Datsun and Canopy
65 Ford F100

COME IN TODAY AND LOOK OVER OUR SELECTION OF DIAGNOSTIC CHECKED CARS AND TRUCKS

2 Year Written Warranty

No Down Payment
100% Bank Financing
INCLUDING AUTO. INSURANCE O.A.C.

ENSIGN
Chrysler-Plymouth Ltd.
DOWNTOWN YATES AT COOK
Dealer licence number D495A
386-2411
Open Weekdays Till 9:00

De Pape

OPEN 8:30 to 5:30
CLOSED SAT-SUN

77 CADILLAC
Fleetwood Brougham d'Elegance 4-dr., fully powered with all luzury options, including electric sliding moonroof. Pampered 1 owner. Beautiful automobile with only 9,000 miles.

77 Lincoln MK V
Designer series Cartier Model. Gorgeous locally owned automobile with all luxury appointments and only 3,000 miles.

74 Jaguar XJ 12L
4 dr. All luxury options. 1 owner local Victoria car with only 21,000 mi. Beautiful

73 Mercedes 450
SLC Coupe fully powered, leather, air, stereo. A gorgeous automobile at a replacement cost today of $37,000. PRICED TO SELL!!

76 MGB
Radials, 2 tonneau covers, roll bar. Local 1 owner Victoria car with only 10,000 mi. Like new.

70 Mercury
MARQUIS BROUGHAM
4 dr. All power options. 1 owner Victoria car. Absolutely immaculate.

73 Pinto Wagon
Squire roof rack, wood panelled sides, auto., radio, tape deck. Beautiful little one owner economy.

72 Ford Conv't
LTD. auto, P.S., P.B., P.W., 6-way power seat, factory air conditioning.

77 OLDS Cutlass
77 MONARCH
76 Triumph TR6
76 Ford Club Wgn.
76 Fiat Convertible
75 Mustang Ghia
74 MGB
73 COMET GT
68 FIREBIRD
65 GMC VAN

DePape Motors Ltd.
1407 BROAD ST. D-00264A
384-8035

REG. MIDGLEY
AMC Jeep FIAT

JUST ARRIVED!
'78 FIAT 128-2DR.
$3895
$120 DOWN $117 PER MOS.
Over 42 Mos on Approval
Sales Tax Not Included

JUST ARRIVED!
THE FABULOUS '78 FIAT X1-9 and the '78 FIAT SPIDER also a great selection of '78 FIAT 131 SEDANS

LOOK AT THIS SELECTION, GUARANTEED FIATS!
'74 FIAT 128-2 dr. $1895
'74 FIAT X 1-9 $2995
'75 FIAT 128 Wagon $2995
'75 FIAT 128 2 dr. $2495
CLEAN, SAFETY TESTED AND GAURANTEED!

REG. MIDGLEY
AMC Jeep FIAT
736 Cloverdale 385-8756
D.L. 00247A

'Same Location Since 1964'

CHRISTMAS BARGAINS

67 WILDCAT ht	$414
70 VIVA	$487
68 FAIRLANCE at	$499
67 DODGE ½-ton	$920
70 FORD LTD	$1211
68 COLONY Park SW	$1217
70 MAVERICK at	$1237
69 SKYLARK at	$1266
71 METEOR ht, at	$1302
70 FAIRLANE ht	$1387
72 DATSUN 510	$1655
71 TORINO SW	$1657
69 442 ht, auto	$1765
70 SPYDER conv't	$1772
72 TORINO auto	$1834
74 PINTO	$2170
71 MUSTANG auto	$2472
74 FORD ½-t, canopy	$2982
73 GMC ¾-ton, auto	$3087
74 DUSTER ht, auto	$3483
76 FURY	$3850
76 COURIER, canopy	$3927

Palm Motors
3342 OAK
(1 block from Douglas off Cloverdale)
386-8385 D-00641A

SIDNEY CAR MART
Shop in Sidney and SAVE-
Extra Clean
Late Model Cars
Trucks and Vans
9757 5th St. D01591A. 656 2432

69 PLYMOUTH ROADRUNNER, new motor, new transmission. Lots of new parts. Asking $3,000, or best offer. 758-2734 (Nanaimo).

DEMONSTRATOR — 77 OLDS, 88, air conditioned, factory warranty, low mileage, beautiful, phone 598-8435.

1968 PONTIAC, 4-DOOR, POWER steering, automatic transmission, headers, good condition, tested. 477-2143. 3797 Epsom Dr.

'67 MUSTANG FASTBACK, 13,000 miles on 390 GT, automatic, transmission and front end overhauled, offers on $2,400. 477-5725 anytime.

1966 VOLKSWAGEN STATIONwagon, $425 or nearest offer. 384-8618.

1970 DATSUN 510 STATION wagon, passed through test, $700. 477-9966.

'69 PLYMOUTH ROADRUNNER, $1200 or trade? Phone 656-2985.

METRO HONDA

YES, VICTORIA!
There is a Santa Claus!

53 BRAND NEW '78 HONDAS ARRIVING SOON!

Order Yours Today, and Make it a HAPPY HONDA XMAS!!

AND
We Also stock a Fine Selection of Clean, Dependable Pre-Owned Automobiles!

100 PER CENT BANK FINANCING ON APPROVED CREDIT AT 12½ PER CENT

3-YEAR — 36,000 MILE EXTENDED WARRANTY AVAILABLE

388-6921
9 A.M. TO 9 P.M.
2151 Blanshard
NEXT TO THE ARENA!
Dealer Lic. D.01627A

METRO HONDA

1974 FORD GALAXIE. 4 DOOR hardtop. Black vinyl on black. Snow tires. All power including windows, plus air conditioning. Asking $2700. 386-2450, eves. 478-0452. DL 01659A.

1976 MONARCH SPORTS SEDAN, 315 motor, automatic transmission, power steering, power brakes, bucket seats, vinyl roof, radial tires, low mileage, excellent condition. 652-3618.

73 METEOR MONTCALM 9 PASsenger wagon, excellent shape, new tires, asking $3,000 or best offer, 382-0009.

'65 OLDS CUTLASS 320-HORSE, 4-speed, rebuilt engine, new transmission, new paint, $975. Can be seen at 915 Mason St. 388-7302.

BEST OFFER
1975 Honda Civic Hatchback, loaded with options, Victoria Mobile Homes, 3145 Jacklin Rd., 474-1201. DL01589A.

1976 VEGA, HATCHBACK, EXcellent condition, 4 new summer radials and 2 new winter radials, $2,200. Call after 5, 383-9167.

'72 CHEVELLE MALIBU, 2 DOOR hardtop, V-8, automatic, $2,000 firm, Call between 5-7 p.m. 479-0298.

'66 CHEVELLE 283 AUTO, NEW snows, tested till October 78, excellent condition. $749. Offers. Mr. Ryan 382-8221, 1271 Monterey.

'66 CHEV 6-CYLINDER STANdard, good mechanical shape, tested, $350 or best offer. 477-0491, after 4:30.

'73 MAZDA ROTARY WAGON, second-owner, new paint, excellent family car. 45,000 miles. Offers on $1600. 478-5988.

1973 CHARGER SE
Lady driven, 46,000 miles, automatic, immaculate, $3800. Phone 656-6659 after 4:30.

'69 Z-28 302
63,000 miles, new clutch, pressure plate, rebuilt trans, excellent condition. $3950. 383-6023.

'72 TOYOTA, LOW MILEAGE, excellent condition, $1750; '72 750 Suzuki, excellent condition, $1500. Phone 598-8454 between 12-3.

73 CELICA ST, AUTO, AM-FM radio, 31,000 miles, good shape, asking $2400 or best offer. 474-1961.

MUST SELL 1971 DODGE MONAco, 2-door hard top, excellent condition. 383-7796.

1973 FIREBIRD ESPRIT, IMMACulate condition, offers to $3500. 595-4416.

1962 RAMBLER CLASSIC STAtion wagon, runs, engine overhauled, offers. 477-5849.

1977 ASPEN SPECIAL EDITION, 15,000 highway driven miles, to view phone, 384-5605.

1972 TOYOTA COROLLA DELUXE 1600, excellent condition. $1650. 595-6910.

1964 DODGE 440, VERY RARE model, very sharp, asking $1050. 478-0681.

1975 VW Bug, fuel injected, low mileage, excellent condition, tested till Dec. '78, $3,100. 478-1902.

'69 COUGAR XMAS BARGAIN, good condition. Reasonable offers accepted. 598-7598.

MUST SELL SECOND CAR, 1976 Fiat, like new, $2995 or offers. 384-6395.

1971 VOLVO 142S, EXCELLENT mechanically, $2000 or offers. 384-5603.

VOLKS BUG, SUITABLE FOR dune buggy, new engine, frame OK. 385-2249 before noon.

1971 VW 411 SEDAN, GOOD CONdition, automatic, first $1400. 592-7792.

'69 VW WAGON, AS IS, $400 FIRM. 592-0346.

'63 CHEV IMPALA, NEW Engine and tires, just tested. 652-1283.

'72 RENAULT AUTOMATIC, $800 or offers. 592-7617.

'65 MUSTANG FOR SALE, $900 or offers. 592-2293.

'73 TOYOTA, 33,000 MILES, GOOD shape. 595-8190. Call after 5 p.m.

1975 VOLKSWAGEN SCIROCCO, phone 383-2205, after 6 p.m.

'71 VEGA WAGON, RADIO AND mags, special $799. 656-1333.

COROLLA 1974 RUNNING WELL, 47,000 miles, $1850. Phone 658-5705.

67 FORD FALCON 2 DOOR, good condition, $300., 478-7840.

1969 VAUXHALL VIVA, $350. 478-1358, after 5 p.m.

SUBURBAN MOTORS

INTRODUCING!!
The 1978 MERCURY ZEPHYR Z7
The 2 Door With A SPORTY FLAIR!

EXAMPLE!
78 ZEPHYR Z7 SPORT COUPE
—Dark Jade metallic
—3.3 litre. 6 cylinder engine
—Corinthian vinyl trim
—Select-Shift. automatic
—CR 78x14 white sidewall tires
—Power Steering
—Power front disc brakes
—Rear Window Defroster
—Radio
—Luxury interior option
—Dual mirrors
—Wire wheel covers
—Stock No. 8-208
$6467.20

COUGAR COUNTRY CLEARANCE
On All Remaining 77 DEMOS

Financing by Ford Motor Credit On Approval

SUBURBAN MOTORS
3377 Douglas St.
386-6131
Dealer Lic. 00863A

EMPRESS
PONTIAC BUICK GMC

YOU CAN NOT Buy A Better Car Than An EMPRESS CROWN SEAL USED CAR, with a 30 day, 100 PERCENT MECHANICAL WARRANTY!

71 CHEV. 2 Dr., H.T. $1895
74 PINTO 2 door $2795
76 VW RABBIT $4395
74 GMC JIMMY 4x4 $5995

OPEN
Mon.-Thurs. 9-9
Fri.-Sat. 9-6
2867 Douglas at Topaz
382-7121 D.L. D01227A

BUICK REGAL
Brand new, '77 2 door model. Air conditioning, stereo, etc. For further details and the buy of a lifetime, contact
ALAN SHEARNE
personally, at 382-7121, Empress Pontiac Buick GMC Ltd. DL-01227A.

1975 PONTIAC GRAND PRIX SJ like new. Air, positraction, automatic shift plate, plus much extra. Must be seen to appreciate. Phone 382-1007 beween 6-8 p.m. Ask for Larry.

1974 MG MIDGET. EXCELLENT condition, with new top, new AM-FM cassette, new paint, clutch, completely rebuilt. 595-6077.

70 MAZDA 1500, S.W., 79,000 miles, well maintained. A professional man's family car, $1150., 477-9447.

1968 AUSTIN 1100, RADIO, clean, good mechanical condition. $750. 478-8411.

1972 TOYOTA COROLLA 1600, 2-door Coupe, excellent condition, $1,650. 478-2418.

'74 LINCOLN MARC 4, 25,000 miles, 8,500 cash. Good condition. 382-9879.

ECONOMICAL 69 YELLOW SPITfire, good running condition, $950, 598-5680.

'69 PLYMOUTH FURY III FOR sale, best offer. 386-7369.

'69 TOYOTA CORONA AUTOMATic, excellent condition. 478-7243.

DOUGLAS VOLKSWAGEN PORSCHE AUDI

Your Largest Volkswagen Dealer On The Island!

PREMIUM USED

74 VW Beattle, A.T.	$2395
74 Toyota, 4 spd, radio	$2195
74 Fiat 128 cpe.	$2595
74 VW Beattle, radio	$2295
73 Toyota, 4 speed	$1795
73 Cricket wgn., 4 spd.	$2195
73 Datsun automatic	$2495
72 Toyota, 4 spd.	$1795
72 Celica, 4 spd.	$1395
72 Mazda 1200, 4 spd.	$1695
72 VW wgn.	$2695
72 Pinto runabout	$1495
71 Datsun 1200	$ 895
70 Maverick 3 spd.	$1095
70 Volvo 144	$1995
69 Volvo, 4 speed	$1795
68 Volvo, 4 spd.	$1595
66 Valiant, A.T.	$ 795
67 Cougar, loaded!	$2195
64 Dodge ½ ton and Canopy	$ 995

100% Financing on Approved Credit Scotia Plan!

Douglas Volkswagen Ltd.
Porsche - Audi
3329 Douglas Street
388-5466
Dealer Licence 00341A

METRO TOYOTA

SPECIAL!

77 FJ45. 4x4
Pickup. 4,900 miles.
$6795

77 280Z
5 speed, fully equipped. 6,600 miles.
$7995

73 Buick Century Regal
75 Camaro
76 Celica
'75 Chevelle
'77 Cougar XR7
'77 Volare Coupe
76 Volare wgn.
71 Charger
'77 Granada (Air)
'77 Camaro
'77 Corvette
72 Fiat 128
76 Corolla 4 dr.
76 Cordoba
77 Vista Cruiser Wgn.
72 Corolla Coupe
76 Maverick

100% FINANCING
on Approved Credit
From 11½%

3-YEAR, 36,000-MILE EXTENDED WARRANTY AVAILABLE

NO REASONABLE OFFER REFUSED

Open 'til 9 p.m.

386-3516
Metro Toyota Ltd.
625 Finlayson
Dealer Lic. 00431A

METRO TOYOTA

ECONOMY PLUS
1977 Datsun B210 Hatchback with only 3,500 miles, 5-speed transmission, tinted glass, moldings, radio, white wall tires, finished in metallic green, 1978 replacement cost, $4952. Now Dec. special is $3995 Firm!! For personalized service call Ross Owens 382-6122. McCallum Motors Ltd., DL00850A.

BODYMAN'S SPECIAL, 1970 Chrysler Newport custom, 2 door hard top, 383 automatic, power steering, power disc brakes, 54,000 miles and is drivable, needs very few parts. Best offer. 478-0886.

'75 CADILLAC ELDORADO, EXcellent condition, low mileage, '68 Thunderbird, 4 door, needs work, best offer, 1972 GMC pickup, good condition, 385-5522.

PERFECT!
'72 black and white Mazda, sports coupe 1600, in beautiful condition, Low mileage. Extremely clean, 35-40 m.p.g., $1400. 477-3626.

DAMAGED '72 FORD RANCH wagon, 351 automatic, radio, special $799, or offers. 656-1333.

1965 ACADIAN, V-8, 50,000 MILES, $900, days 386-0409.

Cornell CHEV/OLDS Cadillac CHEVROLET TRUCKS
Sales/Service 385-5777

CHECK OUR Premium Trades AND SAVE $$$

72 Le Mans	Offers
74 Ranchero	Offers
68 Olds 88	Offers
70 Skylark	Offers
75 Explorer 250	Offers
72 Maverick	Offers
72 Ford Van	Offers
76 Nova	Offers
77 Cadillac	Offers
72 Toronado	Offers
76 Chevelle	Offers
77 Camaro (3 to choose from)	Offers
76 Seville	Offers
72 Malibu Convert.	Offers
66 Mustang	Offers
77 Corvette	Offers
76 Mark IV, loaded	Offers
75 Monte Carlo	Offers
74 Malibu Htp	Offers
74 Le Mans	Offers
75 Valiant Brougham	Offers
76 Capri	Offers
75 Super Cab	Offers
77 Dodge 4x4	Offers
74 Matador	Offers
75 Cutlass	Offers
77 Cutlass	Offers
73 Corvette	Offers

Large Selection Of Used Cars To Choose From

GMAC and BANK FINANCING AVAILABLE

CORNELL
CHEV-OLDS LTD.
3050 Douglas—385-5777
Dealer Licence D-00681A

PLIMLEY
BRITISH LEYLAND
1010 Yates
382-9121

FULL SELECTION OF USED CARS COMPETITIVE PRICES!

Shop Yates Street FOR TOP VALUES

Open 9 a.m.-8 p.m.
Dealer Licence 572A

HORWOOD mazda

76 MAZDA 808, 9,000 mi.	
73 CHEVELLE S.W.	Offers
73 MAZDA 808 S.W.	Offers
70 PONTIAC LeMans	Offers
68 VALIANT	Offers
68 MERC HT, AT, TESTED	Offers

823 PANDORA
385-1451 D-00803A

MADSEN
MOTORS LTD.
2691 Sooke Rd. (Glen Lake)
478-5011 DL-00569A

December Specials
PRICE EFFECTIVE DECEMBER 16th

73 Ford Econoline
E200 window van, red with black trim, V8 std., radio.
$2895
Out of town call collect 478-5011
Dealers Welcome.

J. C. MOTORS LTD.

77 COUGAR WR7	$6995
75 DATSUN B-210	$2795
74 TORINO wgn. V-8 AT	$3195
73 TOYOTA 1200 2-dr.	$1595
73 TOYOTA 1600 sedan	$1695
73 METEOR HT V-8	$2695
73 BUICK 4-dr. HT	$2995
73 FORD LTD HT V-8	$2695
72 IMPALA 4-dr. HT, AT	$2195
71 LTD WGN. 9-passenger	$1595
71 HORNET sedan 6 std.	$1295
69 MAZDA 1500 sedan	$ 895
69 RIVIERA, loaded	$2995
69 COUGAR V-8, AT	$2195
69 FORD XL 2-dr., HT	$1495
68 CHRYSLER HT, V-8 AT	$1095
837 Yates DL00115A	384-0921

CREAM PUFFS!
'72 G. Prix, buckets
'73 Century Luxus
'72 Pontiac, air
'66 Cutlass, 60,000 mi.
For further information please contact
ALAN SHEARNE
personally at 382-7121
Empress Pontiac Buick GMC
2867 Douglas St. DL-01227A

LAST ONE LEFT!
1977 PONTIAC PARISIENNE, 2 door hardtop. This brand new car is equipped with a 350 V8, automatic, power steering, power brakes, AM+FM radio, air conditioning, tinted windows, etc.! This top model Pontiac is reduced $1,200 from 1977 prices! Please phone 382-7121, and ask for ERROL RICHARDSON, for further information and personalized attention on this beautiful unit.

EXECUTIVE COMPANY CARS, must sell, replacements on way, 1972 Lincoln Continental, 47,000 miles, rare model, complete with air, stereo, power antenna, windows, seats, etc., all extras available on this car, $4500. 1975 Corvette 4 speed, custom paint, 27,000 miles, complete with 4-channel telephone, package price $8500. Business, 388-6474, residence, 592-2573.

'74 FORD GRAN TORINO
Station Wagon, V-8, automatic, power steering, power brakes, air conditioning, roof rack, radial tires, radio, BCAA inspected, low mileage, for personalized service please call Mike Martin, DL. 00850A, McCallum Motors, 382-6122.

'73 COMET, EXCELLENT CONDItion. Asking $2450. Phone after 4 p.m. 598-2764.

THREE POINT MOTORS

FOR GOOD USED CARS

77 CADILLAC	$11,975
77 DATSUN B 210	3,795
76 SCIROCCO	5,395
75 DATSUN B 210	3,195
75 MAZDA 808	2,595
74 DODGE WAGON	3,995
74 DATSUN B210	2,495
73 DATSUN 510	2,395
73 TOYOTA	1,995
72 TOYOTA PICKUP AND CANOPY	2,495
72 DATSUN 510	2,295
72 DATSUN 1200	1,995
68 RAMBLER REBEL	1,595
67 DODGE DART	2,395

2620 GOV'T AT HILLSIDE
385-6737
Dealer Licence D00740A

11,000 MILES
1976 Toyota Corolla, 2-door hardtop. Totally as new, $2865. John Ladd, 384-1721, 592-3121. Sports and Classic Cars. D00244A.

1973 MAZDA RX3, 4-SPEED, radio, clean, $75. John Ladd, 384-1721, 592-3121. Sports and Classic Cars. D00244A.

'64 COMET, GOOD STARTER and runs well. New battery, new muffler. 385-6229, Robin.

1969 SPORT SATELLITE, IMMACulate condition, 340 4-barrel. 652-1656.

GREAT CHRISTMAS GIFT. Volkswagen with new engine, excellent shape. $1,400. 658-8458.

1971 VOLVO 142S, VERY GOOD condition, AM-FM radio, radials, $2,000 or best offer. 384-5603.

1963 ENVOY STATIONWAGON, 5 new tires, excellent condition, $300., 652-1432.

'75 RABBIT, 2-DOOR, 4-SPEED, 32,000 miles, AM-FM stereo and cassette player. $3,200. 385-7694.

1968 FIREBIRD, 400, BROWN Convertible, mags, extras, 656-2975. After 6.

1973 GREMI GREMLIN 6 AUTOmatic, radio, tested, good condition. Offers. 479-7701.

1972 CELICA ST, 40,000 MILES, 386-9308.

1968 DODGE DART, GTS, 340, 4-speed, $1200., 479-2945.

1974 DATSUN WITH GOOD RADIals, $1800. 478-7418.

'68 AUSTIN, GOOD CONDITION, $500 or offers. Phone 652-2489.

'66 MUSTANG, V-8 AUTOMATIC, $1,050 or best offer. 656-5742.

1965 CHEV, 6 CYLINDER, AUTO, 4-door, hardtop, $400. 479-3265.

1973 CORTINA, GT TOP CONDItion with snow tires, 595-1525.

1970 DUSTER 340, GOOD CONDItion, $1300. 595-8d008, 383-6023.

151 SPORT, IMPORT CARS

MINT
1974 Volvo 142GL, 2 door, luxury sedan equipped with leather interior, and automatic transmission, finished in metalic blue this unit has only 14,900 miles and is in immaculate condition. For more information on this investment call PEDRO J. ARRAIS, 383-7626 or 382-6122. McCallum Motors. D-00850A.

'53 FLEETWOOD CADILLAC, Golden Anniversary model, collectors item, completely refurbished, reupholstered, rechromed, blue lacquer paint, power steering, power windows, excellent condition, 48,000 original miles, valued at $9,000. Must sell, excepting offers. Trades considered, phone 479-1871. View Sat. and Sun. only.

ZMAS
'75 Datsun 280Z, 4 speed, Silver in colour with mags and radial tires, low mileage and in very good condition. The perfect Christmas present. For more information on this gift call PEDRO J. ARRAIS, 383-7626 or 382-6122. McCallum Motors. D-0085A.

FIREBIRD
1972 Fireburd 350, V8 automatic, etc. Exceptionally clean. Low mileage. $2875. John Ladd, 384-1721, 592-3121. Sports and Classic Cars, D00244A.

1957 MERCEDES BENZ, SPORT 190 SL, brand new soft top, hard top, new Perelli radial tires, can be seen at Bill Carters used cars between 6 p.m.-9 p.m. weekly, 10-5 Saturday. $7500 or best offer. or Phone 384-3663.

'76 CORVETTE L82, POWER disc brakes, steering, windows, antenna, leather seats, turbo automatic, dual mirrors, luggage rack, air conditioning, AM-FM tape, tilt wheel; asking $8700. 477-8494.

'76 TRANS AM SILVER GREY, only 14,000 miles, power steering, power brakes, air, tape deck and radio, 4 speed, 400 cu. in., custom interior. Asking only $6,350 for quick sale. 592-3413.

1971 MERCEDES 280SL
Excellent condition, soft and hard tops, silver and maroon interior, one owner, 382-5165.

CHEVROLET VEGA 1973
Good condition, economical, reliable, good tires, tested, $1275. 384-6077.

1960 MERCEDES 220S, 4 SPEED, radials, 8 track, excellent condition. $1,800 or best offer. Inquire at 167 Bushby.

1972 MG, GOOD CONDITION, low mileage, must sell by Tuesday. Apply 30 Douglas, apartment G.

1971 GT6, PERFORMANCE REbuilt, many extras, $2,800, trade plus cash for newer van. 474-1648.

73 CORVETTE CONVERTIBLE, all options, $6500 firm. 384-7525 days or 658-5918 evenings.

1976 MGB GREEN, ALSO GOOD shape, new paint, new tires, $4,895. 478-6675.

WANTED: NSU PRINZ, 2 CYLINder or Wankel. Complete car — parts. 385-3638.

1965 ALPINE HARDTOP, GOOD tires, tested, 400 cash. Bargain. 477-1063.

'68 MGB, GOOD CONDITION, RAdial tires, wire wheels, $1050, 595-1039.

'62 JAGUAR AND EXTRA parts, snow tires and rims, auto transmission, windshelld, 385-7494.

1977 CORVETTE, POWER WINdows, AM-FM, 6,000 miles. 479-0582.

1971 MGB, LOTS OF EXTRAS, must be seen to be appreciated. Best offer. 382-2305.

1972 CORVETTE, 350 AUTOMATic, leather, Tilt steering, new paint, radials, $6,800. 385-8982.

POPULAR MODEL, 1971 MGB, excellent condition, extras, $2500 firm. 595-5034.

1968 RENAULT 10 MECHANIC special. 383-0110.

'73 SPITFIRE, WITH NEW TOP, student must sell, cheap. 382-5081.

154 TRUCKS, BUSES AND VANS

1970 FORD ¾ TON CAMPER special, V-8 automatic, new paint, very good condition, 384-0969.

'72 DATSUN PICK-UP 1600, 4-speed, 52,000 miles, canopy top, $1,650. 385-7694.

'71 FORD ¾ TON 4X4, HEAVY duty front end, 56,000 miles, 360, 4-speed trans. 385-3297.

'71 INTERNATIONAL TANDEM diesel gravel truck, $6200. 383-9286.

154 TRUCKS, BUSES AND VANS

1976 CAMPER SPECIAL
'76 GMC ¾ ton Sierra Grande pickup, only 11,000 miles! 350 V-8, automatic, power steering, power brakes, radio, deluxe tutone. Let's see your offer. For personalized service and appointment please contact FRED MAQUIRE at 382-7121, or res. 592-3130. Empress Pontiac Buick GMC Ltd. DL01227A.

CAMPER SPECIAL
Only 34,000 miles on this one-owner 1974 GMC ¾-ton P.U. This truck has been well cared for and is fully equipped to handle any camper you have. Hurry and phone BILL REYNOLDS for personal service and a good deal. Empress Pontiac Buick GMC Ltd., 382-7121 or res. 595-0718. DL-01227A.

BUTLER BROS. EQUIP.
Service truck clear out.
77 Dodge ½-ton, V-8, automatic, $1195.
67 Chev van, 6 cylinder, standard, $495.
74 Astre panel, $1195.
2-wheel trailer, $175.
All units good running condition, as is.
652-1121. DL 00698A

LOWEST PRICED 4-WHEEL DRIVE
77½ SUBARU 4x4
$5,530
Plus freight, dealer prep.
BRIAN HOLLEY SUBARU
3319 Douglas St.
384-1161 DL00903A

ONLY 23,000 MILES
1976 GMC ¾-ton Camper Special pickup. Many extras including 2 gas tanks. Hurry on this hard to find model and phone CHARLIE PETERSON at Empress Pontiac Buick GMC Ltd., 382-7121 or res. 592-0458. DL-01227A.

1974 JIMMY 4 X 4
350, P.S., P.B., automatic. A good looking unit in black. Low mileage. Contact NEWT LARGE personally or by phone and make your offer. Empress Pontiac Buick GMC Ltd. 382-7121 DL-01227A 479-8434

'73 GMC, ¾-TON, PICK UP, Sierra Grande package, camper special, automatic, power steering, brakes, with large canopy, 57,000 miles, excellent condition, $3,900 firm, 384-5791 after 5.

1976 GMC SHORT BOX, SLEET side, 4x4, 350 V-8, loaded with extras, plus camper canopy and spoker wheels concord tires. Only 10,000 miles, will consider trades. 479-1204.

'72 INTERNATIONAL ½-TON pickup, 304 V-8, four speed, new tires, battery, brakes, recent tune-up, tested to Dec. 78. $1,600. 598-8770.

1977 CHEV 1-TON, FLAT DECK with stake sides, low mileage, like new, can be seen at 4126 Wilkinson Rd., or phone 479-2114 after 5. Make us an offer.

1 TON TRUCK
With hoist and steel box, 10,000 mile motor, new tires, asking $3595. 595-7327 phone anytime or drive by 3257 Milgrove St.

1970 FORD HALF-TON WITH canopy, '69 Ford rebuilt motor and automatic transmission, and 302 motor, needs work. $1,000 firm. 478-7992 or 478-4443.

'72 FORD 300 ECONO, NEW paint, rebuilt transmission and motor parts. Custom interior. Will trade for small Japanese pickup with canopy. 382-5594.

'69 DODGE ½-TON, GREAT shape, includes canopy, beefed up for camper weight, 318 motor, runs very smooth, must see near Sidney. 656-2168.

1975 FORD ECONOLINE VAN, ¾ ton, excellent condition, panelled, insulated, rug, windows roof vent, many extras. $3,995 or best offer. 592-4723.

MOVING OUT, MUST SELL
'68 Chev heavy duty ½-ton pickup, A-1 condition all round, 327 auto., radio, bucket seats, sunroof, mags, wide ovals, trailer hitch. 478-9798.

JUST $2500
'74 Mazda ½ ton, 4 speed, bumper, very sharp unit. Under 26,000 miles. Phone 477-1351.

WISPERIN PINE
1975 Chevy van fully customized, over $13,000 invested. Must be seen. $8,000. 595-5544 or 383-7017.

1969 FORD PICKUP
Good running order, $1450. Will Consider piano or organ in trade. 388-9632, 595-3090 after 6.

4 WHEEL DRIVE SPECIALISTS — motor, transmission, differential service. Custom installations. Fredrick Motors. 616 Queens. 383-6632.

JUST $2050
'74 Mazda ½ ton, 4 speed, bumper, very sharp unit. Under 26,000 miles. Phone 477-1351.

1978 FORD 150, 4X4, 351 MOTOR, 4-speed transmission, power brakes, power steering, radio, tape and canopy, $7995. 478-2821.

'54 DIVCO VAN, REBUILT CHEV running gear, insulated and panelled, no rust. Looks good. Offers over $1000. 478-5988.

1976 FORD 250 4x4, 360 V-8, TAN color, 4-speed transmission, huge tires on white spoke mags, $6,300. 642-3357.

1968 JEEP WAGONEER 350 AUTOmatic, power steering, power brakes, bucket seats, tested. 592-0737.

1970 FORD SUPER VAN, PANelled and carpeted, partially camperized, asking $1600. Phone 384-9210.

1976 CHEV ¾-TON PICKUP, TOP-of-the-line model, 350, 4 speed, custom tarp, immaculate shape, 595-5045.

1976 FORD 250 4X4, 360 V-8, dark blue with pinstriping, automatic transmission with limited slip, $5,600. 642-3357.

'69 INTERNATIONAL TANDEM dump, 11-12 yards steel box, very good condition. $8500 or offers. 479-5984.

1967 FORD ½ TON, NEW TIRES, fibreglass canopy, $1800 or offers. 385-4557.

1948 DODGE PICK-UP, RUNS well, $250. 1964 Valiant for parts, 385-1733.

'75 FORD, 1 TON, FLAT-DECK, duals, special $3495, 32,000 miles, 656-1333.

'67 DODGE VAN, $500, NEEDS master cylinder, 385-9616, after 4 p.m.

1972 FORD ½ TON, V-8 AUTO, excellent condition, $2,000 or best offer, 656-1467.

1971 VW VAN, GOOD CONDItion. 1966 GMC 1-ton flatdeck with side stakes. 652-3217.

'75 VW WESTPHALIA CAMPER, low miles, fully equipped, immaculate, 478-9929.

1974 FORD STEP-VAN, SUITable for commercial or personal use. For particulars call 382-2116.

SNO-BIRD RECREATIONS LTD.
1640 Cedar Hill X Rd. 477-7713
Campers—Trucks—Van Inserts

1976 FORD VAN, CAPTAIN chairs, sun-roof, carpets, will trade but prefer cash. 382-1585.

1973 CHEV LUV 4-CYLINDER pickup. 73,000 miles, new motor, $1,050. 479-9786.

1973 MAZDA PICK-UP WITH canopy. Nice shape. $2,000. Phone Barrie, 388-4455 or 478-9807.

1960 ½-TON FORD PICKUP, 6-cylinder, offers. 383-0696, phone after 5.

1972 GMC PICKUP, ½-TON, Camper equipped, excellent condition, $2,500. Phone 477-9736.

1971 DODGE WINDOW VAN, slant 6, excellent condition. 474-2409.

1963 CHEV TRUCK WITH camper or separate, $850, new paint, good condition. 658-5095.

1974 JEEP PICKUP, V-8 AUTOmatic, 4-wheel drive, 2-tone blue, 19,000 miles, clean. 477-1784.

1976 DODGE VAN, $3800. 385-8305.

'74 FORD F100 RANGER AND extras, asking $3500. 386-9815.

1974 GMC JIMMY, 30,000 MILES, $4000. 479-5591.

1969 DATSUN PICKUP, RUNS good, AM-FM radio, $850. 477-3325.

'71 FORD ½-TON PICKUP, $1100 or closest offer. 386-8229, after 6.

'68 VOLKSWAGEN VAN, $850. 658-8770.

1940 DODGE ¾ TON FLAT deck, restoration project, 479-0182.

¾-TON CHEV TRUCK, 10' camper, new. Phone 385-8806.

1972 DATSUN PICK-UP, CANOPY, radio, 58,000 miles. $1295. 479-7401.

'69 GMC ½ TON PICK-UP, SPECial $699. 656-1333.

154 TRUCKS, BUSES AND VANS

WANTED USED TRUCK 1975 - 77 Ford or GMC ¾ ton 4x4, V8, 4-speed, will trade "spacious" two bedroom apartment home; living room, dining room, two four-piece bathrooms, 5 minutes from downtown. For information phone 6 - 9 p.m., 388-7083.

1977 FORD 250 4X4, 351 MOTOR, 4-speed transmission, power disc brakes, power steering, fibreglass canopy, two-tone paint. $7750. 652-5798.

WANTED, USED FIBREMOLD canopy to fit 8' box. 478-7012, 474-1531.

'68 F100 4X4, GOOD CONDITION, $2200. 479-1705 call after 5.

1977 DODGE VAN
385-7193

158 TIRES

SNOW TIRES
ALL SIZES AND TYPES IN STOCK
Radials - Belted
4 plys - Recaps
D & D TIRE
1620 BLANSHARD
382-7283

FOUR MICHELIN ZX 155X12 summer, two BFG radial snow tires, 12" on rims and balanced, $175 complete. Good condition. 658-5095.

TWO SNOW TIRES ON RIMS with chains, E78x14, for Datsun pickup; two snow tires on rims, 645x13, for Datsun car. 478-4672.

FOUR 5-HOLE MAGS AND 4 E60x15 tires; one G78x15 summer tire, one new J78x15 summer tire. 382-8312; after 6 p.m., 477-5364.

ONE PAIR SHELBY MAGS, FITS Ford or Dodge with 4½" bolt pattern, 15x8½, new. 479-9591, Tim.

TWO GOODYEAR BELTED studded tires, F78x14, good shape, $40. 656-2985.

TWO 4 PLY UNI-ROYAL TIRES, studded, mounted on rims, nearly new, F-78x14. 385-1945.

2 G60X14 SUMMER TREAD tires, mounted on GM rims, new condition, $50. 474-1080.

TWO DATSUN SNOW TIRES, good condition, $50 or offers. 592-3613.

4 STEEL BELTED RADIALS ON 13" rims for 69 Dart. $12 each, 382-8517.

175 BY 15 NEW STUDDED MIchelin radial snow tires. $125 or best offer. 479-9176.

FOUR BRAND NEW VW BUG winter tires with rims, $150. 477-6858.

FOUR DATSUN 510 MAGS, TWO snow tires. 474-2706, after 5.

FOUR FIAT 128 RIMS, 112-743-5187 evenings.

SEVERAL 13" TIRES ON VALiant rims. $10 each. 652-1283.

FOUR MAGS AND RADIALS FOR mini; best offer. Phone 479-6354.

USED 165-13 WINTER RADIALS. $20. 595-2866.

160 PARTS, ACCESSORIES

KING AUTO RADIO SALES SERvice and installation Service to all makes at reasonable prices. Distributors of quality Motorola automotive sound products. 383-3724. 831 Shamrock, one block North of Cloverdale, off Oak, between Mayfair and Town and Country.

WANTED DRIVERS SIDE REAR fender to fit 66 Chev ½ ton step side. Also for sale rebuilt Chev 2 speed, automatic trans $50. Back windshield for 55 Chev. Chev starter, rims, etc. 479-8920.

SUPER PRE-XMAS SALE
All Horwood hood scoops, 15% off. Accel SS wire sets, $1999; all valve covers, 5% off, already low prices. Until Dec. 25th at Frank's Trading Shop, 1819 Douglas, 385-2022.

WRECKING '64 VALIANT, 2-door hardtop, good power train, '66 Ford 4-door, '62 Pontiac hardtop, '61 Chev 4-door, standard trans, '65 Rambler wagon, 652-1283.

RADIATOR REPAIRS, FAST TOP quality repairs at Maurice's Auto Body, 427 Beta St., phone 386-3381 or 384-8094. Located behind the Burnside Pay and Save Gas Station.

'64 FALCON BODY AND CHASSIS parts, four wheels and tires, two new H78x14 car tires, miscellaneous. Other car tires for sale. 478-3030.

VICTORIA 4-WHEEL DRIVE
FREE WHEELING HUBS for any make of 4-wheel drive. D-13531.
597 Hillside at Rock Bay 386-6511

'65 PONTIAC 2 DOOR, DUAL EXhaust, air shocks, mags, snow tires, $500 or nearest offer, 386-2803.

DUAL EXHAUST AND headers, V-8, motor mounts, oil pan and pump, all from Chevy II. 478-7498.

WANTED — MANUAL TRANSmission for '66-'68 Rambler 440, '69 Datsun 510 front windshield. 478-3693 or 474-2663.

B AND M TURBO 400 FOR Chev, only 600 miles. Wanted, front end parts for '74 VW Beetle. 382-1255.

'70 PONTIAC 4 DOOR SEDAN, maroon, less motor and trans, best offer. 656-1333.

SET OF AIR SHOCKS TO FIT Chev. or Pontiac, and C.B. 23 Channel, 386-2803.

'57 MERC ¾ TON PICK-UP, 4-speed, whole or parts, good spilt rims and tires. 478-9486.

SET OF 2 CONCORD G60-15 belted tires, mounted on 8½ U.S. Indy mags, for Chevy. 383-4842.

FOR SALE, 235 CHEV SIX, LOW mileage. Extra head. 592-4760 after 6.

77 TOYOTA CELICA LIFTBACK, good for parts, accessories, radials, 592-2130.

LAKEWOOD SCATTERSHIELD, Chevy, $110. 383-6023.

COMPLETELY REBUILT '71 MGB engine. 592-6467.

WANTED CANOPY
for 64 GMC. 585-4424.

COMPLETE 396 FOR SALE, 478-4571.

WANTED; 1969 TOYOTA 1200, parts, 598-4367.

4-BARREL AND MANIFOLD FOR 302 Ford. 477-2335.

'62 TRIUMPH HERALD, '59 Morris 1000. Parts. 477-6705.

FOR SALE, CHAINS FOR LARGE car. 598-1592.

1967 FORD FAIRLANE, PARTS or whole, $300 or offers. 479-5555.

162 AUTO REPAIRS, SERVICE and TOWING

DARYL'S MOBILE AUTO REPAIRS AND SERVICE
At your home or business 24 hour emergency service. Phone 388-4436.
Old Fashioned Service at Old Fashioned Prices.

WILL TOW AWAY YOUR SCRAP car, 652-1283.

SCRAP CARS HAULED
Associated 478-9571

164 AUTO BODY WORK AND PAINTING

AUTO CRAFT COLLISION
721 Station Rd. 478-0021
FREE COURTESY CARS

166 CARS AND TRUCKS WANTED

WANTED TO BUY
TOP QUALITY CARS
DePape Motors Ltd.
1407 Broad St. 384-8035

TROUBLE SELLING YOUR CAR OR TRUCK?
CALL or COME INTO
GARDEN CITY AUTO SALES
2978 Douglas 382-9111

'69-'72 VOLKSWAGEN BEETLE, must be in good condition, cash. 479-7812.

166 CARS AND TRUCKS WANTED

WE PAY
the Highest Prices for Your Clean Used Car
TRY US—YOU'LL BE SURPRISED!
Empress Pontiac Buick GMC LTD.
382-7121 DL01227A

ESQUIMALT AUTOMART LTD.
480 ESQUIMALT 382-7195
CASH FOR YOUR TRUCK OR TRUCK
WE ALSO CONSIGN

168 CAMPERS, TRAILERS and MOTOR HOMES

PEDEN
RECREATIONAL VEHICLE LTD.
'77 VANGUARD
Campers - Trailer & Motorhomes
PRICED TO CLEAR
'77 Rentals — Prices Slashed
'78 VANGUARDS NOW ON DISPLAY
Parts and Accessories Store
Building or renovating? Be sure to see out complete stocks of all necessary components at reasonable prices.
VAN TOPS INSTALLED
Reparis — Rentals
PEDEN R.V. LTD.
386-3464
2855 Quesnel ST. D01950A
Behind Empress Pontiac Buick

DOMINION MOTORS
HOME OF
—LAYTON—HOLIDAIRE trailers
—GALAXIE Campers and canopies
—KIT Campers
—CHINOOK Motor Homes

GOOD USED BUYS!

77 ITASCA 22 ft. Mini	$18,995
74 BALBOA Motorhome	$12,200
77 LAYTON 19½ ft., fully s.c.	$5495
75 LIONEL 120	$1795
70—17' CITATIONETTE	$2595
67—31' AIRSTREAM	$8250
75—17' PROWLER, S.C.	$4295
67 TRAVELAIRE 16'	$1895

FRIJILOK automatic, safety latch for your fridge door, $3.95.
PARTS, ACCESSORIES REPAIRS
HOURS OPEN
MON. to SAT., 8 A.M. to 5 P.M.
1703 BLANSHARD ST.
(Across from Hudson's Bay parking lot), Victoria, B.C., 385-5012.
Dealer Licence Number D-00448A

TENT TRAILERS
Lionels, Leisurecrafts and Lextras From $995
TRAVEL TRAILERS — 5THS
Roadrangers, Sundowners, Alio and Bolers. All Sizes 13'-31'
MOTORHOMES
Winnebago and Empress good selection, trades welcome
TRUCK CAPS from $399
Propane — Accessories
Service — Sani-Station
IMPALA CAMPING WORLD
Ph. 656-5504 DL00248B
On Pat Bay Hwy., Sidney
Open 7 Days a Week

FENNELL'S
TRAILER SUPPLIES LTD.
Parts—Propane—Repairs
CANOPIES
2 styles of VAN-TOPS
Custom Building and Van Conversions
652-3941
6459 Patricia Bay Hwy.
OPEN 7 DAYS A WEEK

HAPPINESS is An RV From
COASTLINE TRAILER CENTRE
1621 Island Hwy.
(In Colwood Across From Farmers Market)
478-0933
Dealers for Prowler, Travelaire, Travel-L-Mate, Jamboree, also RV parts and supplies. Open Mon. and Thurs. 10 a.m. to 9 p.m.; Tues., Wed., Fri., Sat., 10 a.m. to 6 pm; Sun., 1 p.m. to 5 p.m. D28-172.

BOB'S
MOBILE HOMES LTD.
25 Crease 386-3623
DL 00414A
USED TRADES

'76 18' SKYLARK tandem	$4850
'71 16' TRIPLE E, toilet	$2995
'74 20½' SHASTA	$4695

TRAVEL TRAILERS
5th WHEELS
MINI HOMES
PARTS—PROPANE
SERVICE

WILLE MOTORS
LARGE SELECTION of RECREATIONAL VEHICLES
SEE our CAR AD in Today's Classified CLASS 150
WILLE MOTORS LTD.
3240 Douglas at Cloverdale
382-2313, OPEN 9 'til 9 P.M.
D-00840A

DOGWOOD TRAILER SALES
PARTS — PROPANE
WESTERN WILDERNESS Campers
WILDERNESS KOMFORT trailers
2630 Deville Road
Highway 1 at Millstream
478-6841 DL 27940

TRUCK CANOPY
For 8' Box — Near new Winnebago — Reasonable. See at:
ALL BAY MARINA
2238 Harbour Rd.
Sidney B. C.
656-3167

FOR RENT, 1976 32' EXECUTIVE motor home, sleeps 7, TV, stereo, bar, microwave, etc. Available for Christmas Holidays, $500 per week. No mileage. O.K. Trucking Co. Ltd., 386-3414.

TILLICUM FURNITURE
Camper, trailer or boat cushions. Any shape or size. Quality work guaranteed.
2612 Sooke Rd. 478-0522

1975 SPORTSCRAFT TENT trailer for sale, sleeps 6, stove, furnace, 3-way fridge, port-a-potti $2200. 478-6965.

RENT, NEW 19' MOTORHOME, sleeps 6, $100 week, $325 month. 5c KM. 478-6368.

WANTED; REASONABLY priced motorhome or converted bus in good condition. 478-1115.

UTILITY TRAILERS, MADE from pick-up boxes, step side and fleet side. 478-1707.

'74 MAXI VAN CAMPER, RIDGE Roamer, raised roof, stove, fridge, furnace, sleeps 4. 479-7235.

17' REBEL TRAILER, $1600 OR closest offer. A-1 shape. 385-0628.

1974 EMPRESS MOTOR HOME, sleeps 6, asking $11,900, 385-7592.

21' WINNEBAGO FOR SALE, IN excellent condition, 477-6972.

168 CAMPERS, TRAILERS and MOTOR HOMES

'77 OKANAGAN
CAMPERS AND TRAILERS AT DISCOUNTED YEAR-END PRICES

Clean Used Units

VANGUARD CAMPERETTE	$795
'76 OKANAGAN Import Truck Camperette	$795
'72 8 ft. OKANAGAN	$1995
'72 8 ft. SOUTH PARK	$1195
'68 9 ft. CAVEMAN, loaded	$2095
'75 8 ft. CAVEMAN	$2295
'75 9 ft. CAVEMAN	$2495

PARTS SPECIALS

Bosch headlites	$37.95
Hydraulic jacks, set	$189.95
Used Furnace	$52.95
Fire Extinguishers	$11.95

MANY MORE IN-STORE SPECIALS
—REPAIRS—
OPEN 9 a.m.-6 p.m. MON.-FRI.
LOGAN'S RV SERVICE CENTRE
650 Burnside near Douglas
384-0213 D-00287A

LIKE NEW, 1970 FORD 250 Camper Special with excellent custom-built camper, sleeps 4, 1 owner, 24,000 miles, complete with 7 wheels, automatic transmission, power brakes, power steering, Brophy jacks, stereo, radio, rear bumpber, furnace, etc. $6,000, firm. 479-9825.

1976 17' TRAVELAIRE TRAILER, sleeps 6, fully contained. Used only 700 miles. Must be seen. $4,001. 658-8783.

MOTORHOMES, 25' FIBREGLASS Leocraft, 19½' Fleury, dual steel frame. Jackson's, 974 Goldstream, D0044A.

YEAR END MOVING OUT SALE, everything must be sold below wholesale price. Caveman Products Ltd. 652-3321.

CLEAN MOTOR HOME, WANTED to rent, 3 weeks from 19 December. Phone 386-2659.

'76 EMPRESS MINI, 19½', sleeps 6, fully equipped, offers. 652-2914.

FOR RENT; 21" WINNEBAGO motorhome. Winter rates. Open for Christmas. 477-2704.

1972 SOUTH PARK 8' CAMperette, sleeps 4, propane range, ice box. Phone 652-1913 ater 6 p.m.

UTILITY TRAILER, 5X16, COVered box, $500 or nearest offer. 721-3385.

1977 AIR CONDITIONED 22 FT. motorhome, 3,000 miles. 595-2465.

VISTA CANOPY FOR FULL SIZE truck. 595-7845.

169 MOBILE HOMES AND PARKS

Friendly Mobile Homes
BUYING OR SELLING?
For a sincere interest in your needs call:
1-1002 Goldstream Ave. Victoria
Vic. 474-1288 Mill Bay 743-5564
24 Hours DL01635A

oswega
LOCATED HOMES FROM VICTORIA TO NANAIMO.
A WIDE RANGE OF SIZE, MAKE, QUALITY AND PRICE.
COMPARE WITH OSWEGO MOBILE HOMES
855 SHAWNIGAN
Mill Bay Road
MILL BAY, B.C.
743-5506
384-3134
DL01899A
Member—Better Business Bureau

HOME FOR CHRISTMAS
Brand new 1344 sq. ft. home, by Can-Amera located in beautiful Lannon Creek Park, view of mountain and ocean. 3 bedrooms, 2 baths, family room, round kitchen, with eye level oven, and dishwasher. Immediate possession. Victoria Mobile Home, 3145 Jacklin Rd. 474-1201. DL01589A.

DELUXE
DOUBLE WIDE
2-bedroom plus den with all major appliances, fully carpeted, 1½ baths, landscaped, view location, 2-car parking, price of $22,900 includes 1 year site rent. Adult section. Phone 478-6434 or 478-0034.
ADMIRAL HOMES LTD.
2500 Florence Lake Rd.
D-01343A

READ THIS
If you are tired of renting and have no down payment, you can own a beautiful Cambridge 12x52, close to shopping centres, for only $153.76 per mo. Stop to view, call Paul, Friendly Mobile Homes, 474-1288 (24 hrs.) or Mill Bay, 743-5564. DL-01635A. 1-1002 Goldstream Ave.

OPEN HOUSES
NOW ON DISPLAY
AT OUR MODERN MOBILE HOME PARK
GOLDSTREAM MOBILE HOMES
Across from Shell on Island Hwy. near Goldstream Park
478-1751

IMMEDIATE POSSESSION 1975 Double wide 24x40, 2-bedrooms, carpets, drapes, stove and fridge, cement pad, covered front porch, utility room adjoining car port. Lot rental $85 a month. Location Brentwood Bay. Offers on $24,500. Phone evenings, 595-8997.

TRADES
We will accept cars, trucks, boats, trailers and R.V's on our large inventory of mobile homes. Friendly Mobile Homes, 474-1288 — 24 hrs or Mill Bay 743-5564. DL01635A, 1-1002 Goldstream Ave.

Buy Right Homes
New double wides and 14's
Used Homes over 60 new sites
Trans Canada and Spencer Rd.
(Hwy 1) Open daily till 6 P.M.
474-2154 (Langford) DL01927

$6100
43 x 10 Glendale
Financed to suit your budget, clean, furnished, many extras. Tall Timber Park, Duncan 748-9213.

CASH
For well located homes ANY SIZE —LATE MODEL. Friendly Mobile Homes — 474-1288 (24 hours) or Mill Bay — 743-5564. 1-1002 Goldstream Ave. DL 01635A.

1974 12X52 FULLY SET UP, skirted and landscaped. $11,500. 12x56 Langford, $12,500. Double wide, private, Langford lot, $23,300. Robinhood Sales, 478-9517 evenings, 642-4107 DL-004228.

12X68 THREE-BEDROOM country setting, fully landscaped complete with garage, two sundecks, blacktop drive-way. Triangle Homes Victoria Ltd., D01668A. 478-1774.

LOOK 24x48 DOUBLE WIDE
Modular style. Many Quality features. See us — we're friendly. Friendly Mobile Homes 474-1288 — 24 hrs. or Mill Bay 743-5564. DL01635A. 1-1002 Goldstream Ave.

MUST SELL
12x68 mobile home, 2 large bedrooms, stove, fridge, fully carpeted, located in Sooke park, $65 per month pad rental, $10,900 of offers. 642-3753 after 5.

SEE THIS BARGAIN
12x60 located in Langford Adult Park. Friendly Mobile Homes 474-1288 — 24 hrs. or Mill Bay 743-5564. DL01635A. 1-1002 Goldstream Ave.

WANTED
Clean, well-located 2 or 3 bedrm home for eager client. Friendly Mobile Homes, 474-1288 — 24 hrs or Mill Bay 743-5564. DL01639A. 1-1002 Goldstream Ave.

WATERFRONT
Will take mobile home in trade on 8½ acres of waterfront, Egmont Bay, Sunshine Coast. 474-1201, 474-2971.

HIDDEN VALLEY
1975 Neonex, 12x68, two-bedroom and den, four appliances, large covered deck, two sheds in adult section. 383-3266, 474-1604.

14' WIDE
TRIANGLE HOMES (Victoria) Lt.
D.L. 01668A 478-1774

NEAT PACIFIC SUNRISE OFFset double wide, in quiet adult park, near bus, stores. Jackson's, 974 Goldstream. DL0044A.

169 MOBILE HOMES AND PARKS

BOB'S
MOBILE HOMES
BRAND NEW!!
24x60 KNIGHT Squire
Really smart, fireplace, 2-bedrooms plus den, all appliances. Set up in our park. $36,500
24x48 BRITTANY
Fully furnished set up in our park. $29,500
AS NEW!!
12x50 and 12x60
Set up in our park. From $12,500.
25 CREASE 386-3623
DL00414A

1973 12X48 MONARCH, FURnished, excellent condition, $12,000 or best offer, 721-3350.

190 ROOM and BOARD

LADY PENSIONER WILL GIVE hime to another active lady for companionship, non-smoker, share utilities, before Christmas, 384-7370.

OAK BAY GUEST HOUSE
1052 Newport. Single room with private bathroom. Also single room with toilet and basin (share bathroom). 598-4330.

ROOM AND BOARD FOR UNIversity Student or Working man. Comfortable and reasonable. 592-7484.

ROOM AND BOARD IN country, waterfront, home in exchange for looking after pets occasionally. 642-4359.

ROOM AND BOARD FOR MEN, colored TV, laundry. also self-contained housekeeping rooms for rent. Esquimalt area. 382-4028.

193 ROOMS TO RENT

FURNISHED BED-SITTING room, Oak Bay Junction area, kitchen privileges, utilities supplied, male University student or male working person. 595-6212.

SMART, CLEAN ROOM, SLEEPing loft, fridge, sink, stove, for responsible young person, 1 room $80, 1 room $95. 1192 Fort St.

CLEAN, QUIET, FURNISHED room, kitchen privilege. Jubilee area. 592-6615.

SLEEPING ROOMS FOR RENT, $42 a week. Douglas Hotel, 383-4157.

$95 TO $125, TABLE, CHAIRS, hot plate, fridge, carpeted floor. Phone 384-5605.

FURNISHED, SUITABLE TO light housekeeping, fridge, stove, sink, 315 Vancouver St.

LARGE BRIGHT HOUSEKEEPing room, men only, close to town. 386-4550.

ALL FURNISHED, FRIDGE, stove, TV, close to town. 382-6772, afternoons.

ROOM AND ALCOVE WITH fridge, stove and bed. 1618 Richmond. $120 per month. 595-8205.

COMFORTABLE ROOMS WITH sink, men only, sharing. Downtown area. 382-8375.

ROOM FOR RENT FEBRUARY, girl, 3451 Doncaster Drive. 595-4645.

197 HOUSEKEEPING ROOMS TO RENT

BRIGHT CORNER ROOM WITH separate kitchenette, walking distance to town, bus at door. $85 inclusive; reference, gentleman only. 386-1884.

RITZ HOTEL — DOWNTOWN Elevator service. TV Lounge. Now upgraded to latest fire prevention standards. 710 Fort St. 383-1021

DOWNTOWN, EVERYTHING supplied, stove, fridge, quiet working man or active pensioner, 711 Johnson.

JAN. 1ST, $105. FAIRFIELD. lovely furnished main floor room for lady. Wall to wall carpeting. 479-4353.

FURNISHED ROOM, INCLUDES linen, fridge and hot plate. $85. Share kitchen and two bathrooms. Near Vic High. 383-0603.

FAIRFIELD, CLEAN, NICELY furnished, large room with kitchenette, shar bathroom. Females only. 386-0065.

FAIRFIELD — PLEASANT ROOM for rent in immaculate well located building available now $97 (ladies only) 382-3721.

AVAILABLE IMMEDIATELY, clean comfortable housekeeping room. Near Gorge hospital for working man, $98. 477-4991.

SIDNEY — COMFORTABLE FURnished, upstairs room, kitchen, washing facilities. 598-7823.

CLOSE TO TOWN. FURNISHED, call 386-1027 between 5 and 7 p.m., Monday to Fridays only.

DELUXE ROOM, KITCHENETTE, bath, non-smoking working man. 592-7971.

CLEAN FURNISHED ROOM, HOT plate, sink, working man, $100. 652-1374.

ROCKLAND AREA, LARGE FURnished room with private kitchenette. 598-4044.

AVAILABLE NOW. ROOM PLUS in large older house. Jubilee area. 595-6493.

FURNISHED BASEMENT ROOM with toilet and fridge. 386-0769. $120 per month.

HOUSEKEEPING SUITE, SHARE bath, single girl, Fairfield. 383-9627.

ROCKLAND AREA: FURNISHED room, with fridge and hotplate, $125. 595-1858.

FAIRFIELD, FURNISHED room, share kitchen and bath, wall to wall, $90 per month. 388-4501.

RENT UNFURNISHED

P.R. B
P. R. BROWN AND SONS LTD.
$186.98—1 bedroom — Rockridge Apt. 1126 Rockland Ave.
$198.93—1 bedroom — Casa Montego 1035 Pendergast — 384-3218
$201.55—1 bedroom — Monte Carlo 1030 Pendergast — 382-1139
P. R. BROWN & SONS LTD
762 Fort Street 385-3435

WATERFRONT
Luxurious 2 bedroom — 2 level townhouse with sweeping 180 degree views of ocean and mountains. Many amenities including 1½ bathrooms, Jennair built-in ovens, vacuum and dishwasher plus magnificent feature fireplace. Located within 17 mile circle. $425 per month. (Less with lease.) Sorry, no children or pets. Ocean Village 642-5254.

DELUXE CONDOMINIUM
2 BDRM AND DEN
$525-MONTH
Located on Dallas Road near Ross Bay is the spacious 1410 sq. ft. condo, with full appliances, fireplace and ocean views. 388-4434 RICK KINNIS 477-9394
WESTMONT REALTY (1977) LTD.
920 Hillside, 388-4434

CAPTAIN'S WALK
1357 Esquimalt Road
Children Welcome
One and two-bedrooms from $195. 2 minutes to Naden, 3 minutes to Dockyard. Excellent bus service door, walking distance to schools, churches, recreation and shopping. Please phone resident manager. 385-0701.

THE SENTINEL
For that better apartment phone 385-1249. 1- and 2-bedroom suites available in Esquimalt.

200 APARTMENTS TO RENT UNFURNISHED

CHRISTMAS
It's just around the corner so don't waste your time. We have just the apartment or townhouse you are looking for. Our buildings are located throughout the city and here are a few of them. Phone or visit.
F. W. STAPLES & ASSOCIATES
Suite 2 — 428 Niagara St.
We Are Available
388-4243
Office Hours
Mon. & Tues. 9-5
Wed. to Friday 9-7
Sat. 11-5
Sun. 1-5
After Hours Phone
Kris or Jack
383-8324
Laurie 595-2306
Frank 477-9177
Patti 388-4243

JAMES BAY APARTMENTS
Attractive bachelors and one BR suites, fully equipped with drapes, appliances and wall to wall carpets and a controlled entrance. The bachelors have a built-in foldaway bed so no longer do you have to look at your bed at all times. Don't miss these.

JAMES BAY TOWNHOUSES
One block from the ocean-front and 3 blocks from lovely Beacon Hill Park, yet only a few minutes from centre of town. Lovely 2 BR two-storey townhouses fully equipped. You even have your own enclosed patio with shrubs. There are two models to choose from, so come visit our display suite.

INVERNESS MANOR
970 Inverness
Open For Viewing
SAT.-SUN. 1-5
Deluxe new one and two-bedroom apartments at reasonable rents. Located on a quiet residential street offering tremendous views over the city. Just a few blocks from the Mayfair shopping centre and one block from major bus route.
These extra large apartments are equipped with deluxe appliances, quality wall-to-wall carpeting with color co-ordinated drapes and even covered parking. A must-see building in a park-like setting.

339 SIMCOE ST.
James Bay
Another brand new apartment building on a very quiet street only 2 blocks from the ocean and 2 blocks from the James Bay shopping mall. Large, bright bachelors and one BR suites with deluxe kitchens and large balconies. Some of the suites even have ocean views. Other features of this building are a live-in caretaker, elevator, controlled entrances, deluxe appliances, all drapes and quality wall to wall carpets plus underground parking.

THE DONNEGAL
2533 Dowler Place
New large one and two bedroom apts, just a few minutes from the centre of town. Quality appliances, drapes and carpeting are featured in this controlled-entrance elevator building. A super convenient place to live.

1025 KINGS RD.
Kings at Fifth
Bach., 1 bedroom. This new building has LARGE suites with wall-to-wall carpeting, good closet space, drapes, controlled entrance and elevator. Seconds away from store and buses and is located on a quiet street.

1229 PANDORA
NEAR COOK
A brand new, unusually designed apt.-building has just been opened. The suites, bachelors and one BR are far from the normal apartments. The builder should really win some type of an award for the basic design of the building and the most attractive floor plans and the color co-ordination inside the suites themselves. Only 7 blocks from the centre of the city and so close to all other necessary amenities. A must see building.

1017 QUEENS
Just below Cook
There are only a few bachelor units left in this new elevator building so hurry. These large suites have all drapes, appliances and quality wall to wall carpets and also a real helpful live-in manager. Even the parking is included in the reasonable rent. You can't afford not to visit this building.

WATER VIEWS
404 Dundas
A quiet building in a quiet area. Large one-bedroom apartments and from your balcony see the Inner Harbor. This elevator, controlled entrance building is just minutes from downtown and all shopping.
BUILDINGS. CALL US.
388-4243

200 APARTMENTS TO RENT UNFURNISHED

SEASPRAY
PROPERTIES LTD./REALTORS
1911 QUADRA
"THE APARTMENT SPECIALISTS"
386-3124

WATERFRONT
WASHINGTON AND GORGE
Brand new! Opening Dec. 15. Superb water views from most suites. Unusual suite layouts with large balconies. Use of wood siding and large trees close by make for cozy apartments. Just minutes from downtown, this controlled entrance building has 1-bedrooms from $190.

SOMERSET PLACE
1180 FORT
(NEAR LINDEN)
Our top floor suites are unique with high vaulted ceiling providing additional natural light. This new building is on the bus route, close to schools and corner stores yet you can walk to town with ease.

WYCHBURY MANOR
1037 WYCHBURY AVENUE
New deluxe 1 and 2 bedroom suites. This building is situated on a quiet street, just off the south end of Lampson St. 2 bedroom suites have LARGE fridges and bathroom off master bedroom. School half a block away. Children welcome.

QUADRA TERRACE
902 CALEDONIA
BACH. AND 1 BEDROOMS
Heating, hot water and parking are included in rent. Building features an elevator, sauna and is in walking distance to City Centre.

TOWNVIEW APARTMENTS
946 BALMORAL AVE.
Each Bachelor and one Bedroom has its own entranceway. Building features laundry room and FREE COVERED PARKING. Furnished or unfurnished units available. Pets welcome.

QUEENS COURT
1134 QUEENS
A new building, well laid out suites, with wall-to-wall carpets, deluxe appliances and large balconies. Schools within ½ block. The building features controlled entrance, laundry room and lots of parking space. Children welcome. Rents starting at $170 for 1 bedroom.

CEDAR HILL PL. APARTMENTS
3142 CEDAR HILL RD.
A new unique elevator building in a great location for easy living. Want to play golf? It's so close. Want a balcony and planter box with your suite? Ours have them. Want a dishwasher in your kitchen? We can arrange it for you at no cost. Need a great 1-bdrm? Then call us.

"NEED A RIDE TO VIEW YOUR NEW APARTMENT?"
"CALL US NOW"
386-3124
OFFICE HOURS:
Mon. to Thurs. 9-5
Friday 9-7
Saturday 9-1
AFTER HOURS PHONE:
JOHN 385-7561
KIM 385-8310

REALSPAN
PROPERTIES LTD.
1031 VANCOUVER ST. 388-6454
FOR RENT AT LAUREL POINT
We have a few select two-bedroom units in this "One of a Kind" development. Excellent for those who would rather walk than drive. Let me show you through these lovely view suites.
JOHN F. COLWELL
386-6454 592-9828

ATTRACTIVE SUITES
1. NEW 12-SUITE BLOCK, 1 and 2-bedroom suites available at reasonable rates. Contact Mr. Thompson, 383-6784.
2. ATTRACTIVE MODERN APARTMENT. Large 2 and 3-BR suites. Children welcome. Phone Mrs. Swanbeck, 383-6995.
3. FORT STREET — SET BACK OFF STREET — 1 BR unit available. Contact Mr. Smith at 595-5827.
4. LARGE MODERN 1 and 2-BR suites available in quality-built block. Children welcome. Contact resident manager re schedule of rents. Negotiable. Mr. Stuart, 388-9893.

COMPLETE PROPERTY MANAGEMENT
(A division of D. F. Hanley and Assoc.)

Sansar Apts.
Vacancies
2 bedroom — $260
1 bedroom — $195
W. to W. Carpet
Stove, fridge.
Laundry facilities
No pets
Manager 385-0456

200 APARTMENTS TO RENT UNFURNISHED

CLOVERDALE TOWNHOUSE COURT
991 CLOVERDALE
2-Bedroom 2 Storey From $250
HEAT—CABLE INCLUDED
1 BACHELOR $149
Close to stores, schools,
OPEN TO VIEW
12-7 P.M.
Contact Manager Ste. 101
PHONE 385-0814
Or 385-0991 Ans. Service

CHRISTMAS SPECIAL
—Brand new luxury apartments
—Large 2-bedroom suites
—Billiard room
—Only $249 includes hot water and covered parking
—Move in and get settled now
Pay No Rent for December
VILLA LISA
1116 Queens
RESIDENT MANAGER
SUITE 101 — PHONE 386-3646

Western HOMES Ltd.
1037 Cloverdale Ave. 388-6314

CENTRAL LOCATION
1 bdrm. apt., large, heat included. $190 per mo. Available NOW.

CHARACTER
Three-bedroom suite in character house recently converted to a duplex near Parliament Buildings. Huge suite with new appliances takes up whole top floor. $365 p.m. plus utilities.

CHILDREN WELCOME ONE SMALL PET
One Month Free Rent
Large, 2 bedroom suite. New building, 859 Carrie Street, Esquimalt. For further information please call Resident Manager, 382-8090, Office 384-9793.

FREE
ONE MONTH
Rent Includes Hot Water & Heating
Quiet established, near new block, 843 Craigflower. 1 and 2-bedroom suites. Adults only, no pets. Sauna and pool table, table tennis. On bus route. Close to shopping. For information call Res. manager, 385-4132; Office 384-9793.

HYBURY HOUSE
3868 SHELBOURNE
1 and 2 bedroom available, includes swimming pool, sauna, jacuzzi, billiards and free heat. 477-9601.

NOW RENTING
BRENTWOOD BAY
NEW, 1- and 2-BDRM. Suites, gold Moffat appliances. $190 up. Close to Marina and Brentwood Shopping Centre. Call Audrey or Joe Anytime. 388-4455. CENTURY 21 J. D. BOSDET LTD.

SWIFTSURE APTS.
540 RITHET
James Bay Area, near sea and park, 2-bedroom corner suite, w-w carpets, $250. Bachelor suite, $150. Sorry no children or pets. To view, 384-2276.

Near Downtown
HARTNELL HOUSE
1204 Yates
Controlled entrance, elevator, near bus, includes parking, studio bachelor suites. From $177.50 monthly. 383-0742 or 386-2812.

WATERFRONT
Luxury oceanfront two bedroom townhouses in country resort setting. All amenities including dishwasher and built-in vacuum. Located within 17 mile circle. $350 per month (less with lease). Sorry no children or pets. Ocean Village. 642-5254.

LORD STANLEY MANOR
1350 Stanley Ave. between Fort and Pandora. One bedroom suites from $199. One bachelor $180. For appointment call 595-4128.

2-BEDROOM SUITE $230; ONE-bedroom $200. Large bachelor $150. All with colored appliances, wall-to-wall, drapes and balcony. Off street parking, Cook-Pandora area. Small child accepted, sorry no pets. 382-5872.

EXECUTIVE TOWNHOUSE, Rockland area, luxury 3-bedroom, featuring brick fireplace, 3 baths, self-cleaning range, 19-cu.-in. frost-free fridge, washer and dryer, garburator, built-in vacuum system, dishwasher. $550 per month. Phone 385-8714 to view.

OVERLOOKING WEST BAY
Available now, 1-bedrooms, includes heat, cable, water. From $180. Sorry, no children or pets. Call 386-9826 between 12-8 p.m.

KAMEL POINT VILLAGE
Available now and January 1st. 2-bedroom suites. One small child welcome. Modern deluxe suites, nicely landscaped, sea and mountain view. Close to town and on bus route. Sorry no pets. 382-9507.

BRAND NEW
Two bdrm. Sooke Townhouses for rent. Children welcome. $225 P.M. Phone Caretaker, 642-3249 or British American Realty Ltd., 385-1431.

MCKENZIE WOOD
Bachelor, $190; 1 and 2 bedroom deluxe apts., some available now $207-$280. Security plus privacy. Dickie Agencies Ltd. 382-4312, eves. 477-4662.

$146.69 JUBILEE. Bachelor. Heat, water, Cable incl. W/W carpet. No children, pets. Avail. now.
PEMBERTON HOLMES LTD.
1000 Government St. 384-8124

COSY ONE BEDROOM SUITE adults only. Heat and cable, quiet area. Centrally located. Available January 1st. $157. 384-6050. 12-2 p.m. and 5:30-7:30 p.m.

1-BEDROOM, AVAILABLE, $165. Hillside and Quadra area. 382-9879.

MODERN 1-BEDROOM SUITE IN town, $155 per month. 385-8270.

200 APARTMENTS TO RENT UNFURNISHED

BROWN BROS. on BLANSHARD
"People Helping People"
FIRST CHOICE IN APARTMENT RENTALS

ELLERY APTS.
837 Ellery Street
Luxurious wall-to-wall carpets blend with the extra large suites to make this your best apartment dollar value. One-bedroom suites from $175.00, two bedrooms $225.00. Children welcome. Please call resident manager 386-0045.

CAMBELLA VILLA
(229 Ontario St.)
3 bedroom plus family room townhouses — wall to wall throughout — esnuite plumbing — quality kitchen appliances. Located very close to school and playground. Priced to rent from $380.00 available immediately.

GORDREAU APTS.
129, 131, 135 Gorge Rd. E.
Enjoy the quiet of the Gorge waters while you enjoy a swim in the beautiful full size pool, or relax in the swirl pool and sauna. The suites are large with a full sized balcony. Price to rent from $190.00 for one bedrooms and from $260.00 for two bedrooms. For appointment to view please call 382-0981, 383-6436 or 383-0530. Further information call Brown Bros. Agencies Ltd. at 385-8771.

THORNWOOD MANOR
(1028 Inverness Avenue)
New, bright, clean 1-bedroom suites, priced to rent from $195. Convenient location, cloise to transportation.

REDWOOD PARK APTS.
155, 157 Gorge Road, East
Make the right move this fall by moving into the warmth of wall-to-wall comfort featuring:
Covered parking
Pool
Sauna
Recreation Area
One-bedroom from $210.00, two-bedroom from $285.00. Please call 382-6407 or 383-6735.

MANCHESTER COURT
565 Manchester Road
Deluxe suites, quality appliances, dishwashers included in two-bedroom suites. Priced to rent from $275.00 for two bedrooms, $215.00 for one bedroom. Please call resident manager 386-3615.

For further information call:
BROWN BROS. on BLANSHARD
385-8771 (anytime)

NOW RENTING
The Princess Pembroke
1020 Pembroke St.
1 Bedrm. $195-$220
One 2 Bedrm. at $270
Close to stores and bus, within walking distance to town. Children welcome. No pets. Please Call Mr. Jim Brant, 382-9454.
Senior Citizens interested in rental assistance please see Mr. Brant, resident manager concerning SAFER PROGRAMME.
CHATEAU ROCKLAND APTS. LTD.

LARGE BRIGHT TWO AND three bedroom suite with shag carpet, drapes and appliances in older character building. Close to town, some with fireplaces. Starting at $245.59 which includes gas cooking, heat, cable, parking, large yard. Bachelor at $140.56 which includes above and hydro. Phone 474-1029 for appointment or drop by from 4-8 p.m. at 1002 Vancouver St. Students and children welcome.

THE HORIZONS
1 bedroom suite, main floor, available immediately $215; 1 bedroom, fourth floor, $230, January 1st. WW carpets, drapes, colored appliances, cable, heat, water and parking included. Sorry no children or pets. Apply Resident Manager, 1576 Midgard Ave., or phone 477-9489.

RENTERS
We have decided to rent one suite in the Westport. 2 bedrooms, 1½ baths, over 1000 sq. ft. $325 per mo. Call 658-5811 anytime.
E.Y. Construction

1 BDRM., $185
Includes heat, parking, sauna, games room, quiet cul-de-sac. Market Green Apartments, 908 Market St. Phone resident manager, 382-4419.

AVAILABLE NOW
Modern suites convenient location one bedroom $190, includes heat and water. Hartsborne House, 2790 Cedar Hill at Hillside. 388-5043 or caretaker 382-1678.

Rockland Heights
Oak Bay Rockland Avenue, available Jan. 1st., 1 bedroom, $195, 2 bedrooms, $260. Top floor. Phone 592-2025 or 598-8755.

BACHELOR AND ONE AND TWO bedroom apartments, heat, cablevision, whirl pool, sauna and large laundry room, close to Yarrows and Naden, no pets, apply Apartment 202-1340 Sussex.

AVAILABLE NOW. 1-BEDROOM, $195. 2-bedroom, $270. Wall-to-wall, drapes, controlled entrance, parking, elevator, guest room. Near downtown. 2315 Dowler at Queens. 478-6354.

NOW AVAILABLE
1-bedroom in triplex, $180 per month. Pets considered. Close to park. To view call 382-3721.

CLEAN ONE BEDROOM APARTment, $165. 1322 Broad Street. Not suitable for children or pets. 386-3928.

1-BEDROOM APARTMENT available Dec. 1st, 1977; no children, no pets. $178. 478-3353, 974 Dunford Ave.

OLD DECORE APT. BLDG.
1-bedroom self-contained suite, heat included, $175 monthly. Phone 595-1044 days, 384-9243 evenings.

BEHIND PARLIAMENT BUILDings, 1 and 2 bedrooms, bachelor. Reasonable rent, utilities included. 592-7678 or 382-5772.

DUPLEX, ESQUIMALT, 1-BEDroom suite, $170 per month, includes heat. Available Jan. 1st. No pets. Phone after 5:30, 477-8929.

AVAILABLE NOW 1 BEDROOM apt. $169 including heat and cable, no children or pets, 384-7924, 384-1506.

ADMIRALS AND ESQUIMALT, two bedroom condominium, stove and fridge. Rent $230. 479-2341.

JUBILEE AREA, JANUARY 1ST, two bedroom, $237, large one-bedroom, $218. 598-8346.

AVAILABLE IMMEDIATELY, James Bay, two bedroom apartment. 384-2709.

ONE BEDROOM
Harrison St., $209.
595-4126.

200 APARTMENTS TO RENT UNFURNISHED

Gordon Head Townhouses
1780 FOREST RD.
—120 family oriented townhouses spread over 12 acres.
—extra large 2-bedroom (1227 sq. ft.) and 3-bedroom (1400 sq. ft.) plus full basement with panelled recreation room.
—washers, dryers, fridge and stove.
—private enclosed patio
—rates from $295-$340
—one-year lease, no pets
—immediate possession
—For further information call 477-5422.
Professionally managed by Edgecombe Properties Ltd.

DOWNTOWN ONE MONTH FREE RENT
— 1 bdrm. suites, $200 to $215.
— New building, unique design.
— Carpets and drapes.
— Underground parking.
— Close to everything.
— Children welcome.
477-7872 or 477-3065

MAPLEWOOD GREEN
3255 COOK ST.
Bachelor 1 and 2 bedroom available, includes swimming pool, sauna, billiards and free heat. 382-0815 or 385-0045.

OAKRIDGE HOUSE
2646 COOK ST.
Exceptionally quiet clean 1 bedroom apts. from $187 per month. 382-0271.

WYCLIFFE
1510 JUBILEE
1 bedroom available, resident caretaker. 598-7862.

FACING BEACON HILL PARK
Large bright 1-bedroom suite in older quiet building, only $188 to mature adults with references. Diamond Developments Ltd. 388-6100

NORTH HILL
971 MARKET ST.
1 bedroom available $183. Resident caretaker. 386-7325.

JAMES BAY — BEACON HILL PARK, ONE BEDROOM SUITE, LIVING ROOM, DINING AREA, KITCHEN ETC. FULLY CARPETED. QUIET MODERN BUILDING WITH ELEVATOR. CLOSE TO SEA. MAID SERVICE AVAILABLE. SORRY NO CHILDREN OR PETS. PHONE 384-7017.

OCEAN AND MOUNTAIN VIEWS
Walking distance to town. 1 and 2 corner suite bedrooms, from $180, available Nov. 1st. Includes heat, cable, drapes, wall-to-wall carpet. Sorry, no children or pets. Please call 386-9654.

LUXURIOUS BRIGHT APARTment, 2 bedrooms, study, large living room with fireplace, dining room, kitchen. Oak Knoll a McClure home, well landscaped. Foul Bay and Runnymede area. Rent $346 per month. After 6 p.m. 598-7746.

LARGE BACHELOR APARTment overlooking the Gorge on Gorge Rd. 1 block from shopping centre, bus to down town at the door, middleaged to older preferred. No pets, available Jan. 1st. Phone 382-4534.

VICTORIAN APT.
2111 SPRING RD.
2-br. suite, $200; 1-br., $170. Parent with child welcome. Res. Mgr., 383-6989.

LANGFORD
Large 1 bedroom apartment on Goldstream, fridge, stove, drapes, laundry room. Adults. No pets. Available January 1st, $225 per month, 477-3808.

ONE-BEDROOM UNIT, SELF-contained, incl. fridge and range. $155 per month incl. heat and H.W. Two bedrooms, same building — $180 per month.
J. H. Whittome & Co. Ltd.
386-8441

SIDNEY
Available January 1st, possible sooner if needed, one bedroom triplex suite, near corner of Third St. and Beacon Ave. $160 monthly includes fridge, range, heat and water. Mature adults only. No pets. Phone 656-4000 or 656-4712.

LUXURY EXECUTIVE APARTment in palatial old McClure mansion. Two fireplaces, new carpets, two bedrooms, small dining room, mahogany beams and panels, large patio, no pets or children, $400. 595-7874.

UPPER FORT ST. AREA
Available on Jan. 1st, a very nice 1 bedroom suite, located in a very quiet building, renting for $181 per month. Please call 595-8177. Adults only, no pets.

UPPER FORT ST. AREA
Available Jan. 1st, a very nice 2 bedroom suite, located in a very quiet building, renting for $241 per month. Please call 595-8177. Adults only, no pets.

1 MONTH FREE RENT
3 bedrooms, 2 years old wall to wall carpet, drapes, stove and fridge, corner suite, guest parking, $350 per month. Call Jack Howes 477-0141 or 658-5100.

JAMES BAY
Unique 1 bdrm. apt. with TWO fireplaces, $250. 385-9954.

2829 CEDAR HILL — 1 BEDroom. No children. No pets. Immediate occupancy, $134.70 per month. Swinerton, Stewart Clark, 385-2481. Mr. Webb, please call before 10:15.

Casa Del Rio
1535 Jubilee, available January 1st, adults only, 1-bedroom suite, $187.10; 2-bedroom suite, $226.20. Phone manager, 598-6987.

WATERFRONT, 3 BEDROOM townhouses in beautiful Christie Point property on Portage Inlet with view. No pets. This is a bird sanctuary in Park-like surroundings. Rent $300. 385-0644.

Village Manor
2056 Oak Bay Avenue, 1-bedroom and one bachelor, available immediately. Phone manager, Val Flynn, 592-1598.

JAMES BAY DELUXE, BRAND new two bedroom apartment with harbor view. Available immediately, all amenities. $500-$550 per month, 477-0976.

OAK BAY. JANUARY 1ST OR 15th. Large unique 1 bedroom corner suite. Hardwood floors. $195. Responsible adults. No pets. 592-0918.

ESQUIMALT — 1-BEDROOM apartment near shops and park, $121, suit businesswoman or retired lady. Call 383-8235 evenings. Available January 1st.

1 BEDROOM CLOSE TO PARLIAment, Park, sea and bus line. Carpet, drapes, controlled entrance, heat, cablevision included. Quiet mature adults only 384-2559.

COOK STREET: VERY CLOSE to town, modern 1-bedroom suite, elevator, $159. Older adults. 592-3688.

BACHELOR SUITE FOR RENT, $165. January 1. Fairfield and Cook area. 386-0693.

ONE-BEDROOM APARTMENT, $124 per month, near Naden, married couple. 383-9857.

JANUARY 1ST ONE BEDROOM suite, suit single working girl, Fairfield area, 598-6096.

200 APARTMENTS TO RENT UNFURNISHED

GARDEN CITY PROPERTY MANAGEMENT LTD.

WEST BAY TERRACE ESQUIMALT
Comfortable 2 bedrm 4 plex for a small family. Available immediately. Children and pets welcome. $209 per mo. 384-8777.

3534 QUADRA
Spacious bright corner suite. 1 bedrm deluxe $220 a mo. 388-7582.

2409B VANCOUVER
Cozy 2 bedrm basement suite. Available immediately.

New 3-bedroom, 2 bathrooms duplex by Saxe Point, Esquimalt. Fireplace, appliances, available immediately, $395.

791 PANDORA
Just like new bachelor 1 and 2 bedrooms, downtown. All new carpets, newly painted. Available Nov. 1. 386-1946 between 8-10 a.m., 4-5:30 p.m

611 ADMIRALS RD.
1, 2 and 3 bedroom suites for rent, $201 up. All new carpets, newly painted, new drapes, close to all amenities. 382-6512.

742 LAMPSON-ESQUIMALT
Rent reasonable. 2 bedrm. suite in modern apartment. Swimming pool. 384-3686.

1226 JOHNSON
Modern new 1 and 2 bedrm suites. Centrally located. Children and small pets welcome. 384-0132.

1460 TAUNTON
Bachelor suites in older home. Rents reasonable.

920 HILLSIDE
Quiet clean 1 bedrm. apts available January 1st., $189. 383-1447.

831 ELLERY
Bright 2 bedrm., 950 sq. ft., $198 up. Children Welcome. 388-7307.

Colwood, nice, 3-bedroom townhouse $325.

1324 JOHNSON
Upper and lower duplex 2 bedrm character suite, fireplace, stove, and fridge.
Ste. 202-920 Hillside, 388-5194

OAK BAY
Deluxe 2-bedroom apt. Available with large bright spacious rooms. A quiet adult building, freshly decorated with new drapes and dishwasher.
Mrs. Volk - 658-8855

350 LINDEN APTS.
350 Linden Ave.
A new building in the choice Fairfield area. We have nice suites with W-W carpet, drapes, controlled entrances, games room, etc. We have a few suites available for Dec. 1.
Bach — $175
2 Bedroom — $295
Mr. Patterson 385-0742

1022 PANDORA
Brand new and centrally located building, 5 blocks from city centre, with bright suites and large balconies, deluxe kitchens, drapes, w-w double glazed windows, controlled entrance. Just a few choice 1-bedroom suites availabe from $210 a month. Underground parking. For information call Mr. Tremblay 384-6436.

CAPSTAN COURT
630 Head St.
A newer building centrally located in Esquimalt. Large suites with balconies. Wall-to-wall, drapes, controlled entrance, etc.
1-bedroom from — $194
See our manager
MR. McALLEN
Phone 386-0088

ELLERY MANOR
855 Ellery
Now available 1- and 2-bedrm. suites. Children welcome, also adults only section. Close to everything in Esquimalt. Courteous Management.
1 bedroom from $200
2 bedrooms from $243
Mr. and Mr.s Perkins
Managers
Phone 382-2942

McKENZIE MANOR
1010 McKenzie Ave.
Featuring very spacious suites with extra large kitchens. Sauna and separate billiard room. 2 bedrooms from $255. 1-bedroom from $190.
Mrs. Henderson 479-6486
AMBLEWOOD DEVELOPMENTS

PARENTS SEE THIS
TIRED OF PAYING HIGH RENT?
Looking for accommodation in an excellent area? We have some good news for you!
CALL 477-0176 or 477-8646
TOD HACKETT
Construction Ltd.

LUXURY
VICTORIA'S FINEST
Concrete construction, sound proof, prime Oak Bay location, Sea and park views. Swimming pool, swirl pool, steam room, sauna, exercise room, party room, hobby's room, workshop, underground parking, private storage.
Large suites 1,200 to 1,700 sq. ft. complete with dishwasher, washer-dryer, fridge-freezer, self cleaning overn, garburators.
RENT OR LEASE
$500 to $930 per month
ANGLO CANADIAN
386-8855

HILLSIDE AVE.
$185
AVAILABLE JAN. 1, '78
Modern 1-bedroom condominium, new wall to wall and drapes, freshly painted, includes heat, cablevision, water, fridge, stove, parking and locker. Controlled entrance. Washer and dryer available. No pets or children. 388-7828 or 385-5517 after 5 p.m.

ESQUIMALT
Two bedroom and one bedroom, good view, children welcome, handy for Naden or Yarrows, 385-4832, 385-1047.

1 BDRM., $186.50
Quiet block on Vic West bus route. Craig House, 885 Craigflower Rd. Phone resident manager, 382-6261.

ONE BEDROOM APARTMENT, quiet block, available anytime after 16th, older tenant preferred. 1249 Fort Street, phone 383-6554 after 5 p.m.

DELUXE 1 BEDROOM, CRAIGflower-Tillicum area, everything included. No children or pets please. Available December 15th or January 1st. $175. To view, 388-6536.

FAIRFIELD
1 bedroom, character suite. Seaview. Close to shopping, beach, bus, $225 month, responsible working people or student. 595-2367.

COLUMBIA APARTMENTS, 850 Admirals Rd. Large one bedroom suite available immediately. One child welcome. 382-5811 and 388-7651.

AVAILABLE DECEMBER 15TH, one-bedroom apartment on Oak Bay Avenue, retired only, $150 per month laundry and heat included. 592-1833.

NADEN, 1 2-BDR.
VACANT
477-8096 John 386-3231

ESQUIMALT, 1 BEDROOM heat, water and cablevision included, $179. Phone 478-3854 or 383-0970.

SHELDON COURT
Large luxurious 2-bedroom suites. Fort and Belcher. 592-1492.

BRIGHT CORNER 1 BEDROOM and bachelor. Near Fernwood-Denman. 382-2902 anytime.

ONE BEDROOM, 829 ESQUImalt, available now, $140 per month. After 5, 477-8102.

ONE BEDROOM, 825 ESQUImalt, available January 1, $140 per month. After 5, 477-8102.

BASEMENT SUITE FOR RENT, fridge, stove, $215. 479-0289.

200 APARTMENTS TO RENT UNFURNISHED

SEASPRAY PROPERTIES LTD./REALTORS
1911 QUADRA ST.
386-3124
"THE APARTMENT SPECIALISTS"

BACHELOR
$160 — 1015 KINGS

1 BEDROOMS
$175 — 1253 ESQUIMALT
$190 — 925 ESQUIMALT
$190 — 790 DOMINION
$215 — 1147 VIEW ST.
$205 — 1368 PANDORA Ave.
$220 — 1333 PANDORA Ave.

2 BEDROOMS
$250 — 2549 DOWLER PL.
$270 — 1368 PANDORA Ave.

NEED A RIDE TO VIEW YOUR NEW APARTMENT?
CALL US NOW
386-3124
OFFICE HOURS:
Mon. to Thurs. 9-5
Friday 9-7
Saturday 9-1
AFTER HOURS PHONE:
JOHN 385-7561
KIM 385-8310

STOP
Looking for a new, clean building with the best rates in town? Compare us! Five minutes from town on bus route. Children welcome. Included in rent is your parking, water, and most importantly heat (saving you approx. $20.00 per mo.). Also, ask about our lease plan.

VIEW TODAY
NEED A RIDE?
We can pick you up to view.
Craigflower House
Call 384-0249, 477-0176
477-8646
TOD HACKETT
Construction Ltd.

WALKING DISTANCE TO TOWN
—Older style apartment
—1-bedroom suite. Rent $140.
—Bachelor suite. Rent $128.
To view call BEFORE 6:00 p.m.
384-5830

FAIRFIELD — 1-bedroom apt. Good location, value and privacy at $175. Available now.
To view call 385-9876

DAYMER APTS.
2150 Cadboro Bay Rd.
2 1-B.R. suites. Rent $178.21 and $164.49. Available now.
2-B.R. suite. Rent $214.21. Available Jan 1.
To view call 598-7979

2 BEDROOM APARTMENT, 1½ bathrooms, pleasant area. Fully carpeted. Fridge and stove, parking included. Newly decorated. Swimming pool, sauna, etc. Available now. Rent $304.
To view call 384-9335

KING ARTHUR APTS.
1660 Fort St.
1 bedroom apartment, available Jan. 1st. Rent $178.00.
To view call 595-3350
david burr ltd.
655 Fort St. 384-9335

GROUND FLOOR TWO-bedroom and full bathroom, wall-to-wall carpet, living room, with fireplace; own entrance. Large modern kitchen upstairs, to share family style with working mother and daughter. 1-3 acre yard on quiet street close to park and schools. High Quadra. 479-6015.

AVAILABLE IMMEDIATELY
One and two-bedroom suites, Esquimalt, from $170, heat included. Children welcome. Phone 388-6474, between 9 and 4, Monday to Friday.

DELUXE, BRIGHT 1-BEDROOM corner suite on main floor in clean quiet modern block. Close to town and parliament buildings, quiet refined adults preferred. Sorry no children or pets, owner manager, available Feb. 1st. $204. 477-6448.

ESQUIMALT, NEAR NADEN. 1 child or small pet welcome. Heat included. Will pay local move, ½ of first 2 months' rent. 1 and 2 bedrooms, starting, $190 per month, phone 384-3985.

NEAR CITY CENTRE, NEW building, adults only. Will pay local move, plus ½ of first two months' rent, special services for senior citizen. Rent start $215 per month. 382-0652.

BEACON HILL PARK
1-bedroom suite, dinette and decorative fireplace, stove, fridge, water, heat and cablevision included, $195. Available Dec. 1st. 383-2953, 656-6148, 642-5313.

TWO MODERN 1 BEDROOM, quiet location near buses, on Denman St., heat, hot water, cablevision, parking included, carpets and drapes. Adults only. $177 and $181. 388-5810 after 6.

THREE BEDROOM
Apartment style townhouse in Esquimalt. Handy to shops, schools, and bus. Wall-to-wall carpet, etc. Children welcome. Only $229. 652-4368.

AVAILABLE JANUARY 1ST, 2-bedroom with den, wall-to-wall carpets, drapes, $325. Fort St. area, adults only. No pets. 595-5749.

WANTED: TENANT TO FILL POsition in upper half of clean character home, two bedrooms. $200, utilities included. Available January 15th. 386-6583.

3-BEDROOM SUITE, IN OLDER home, wall to wall carpet, fridge and stove, heat and partial lights included. Available immediately, $275. 1119 Princess Ave. 385-8435.

CONDOMINIUM LARGE 1 BEDroom suite, looking over Beacon Hill Park, whirlpool, sauna, rec area, $250 per month, phone 384-1381.

MODERN 1 AND 2-BEDROOM, park-like setting includes parking, cablevision, controlled entrance, mature adults only, sorry no pets. 383-3239.

UNIQUE BACHELOR, $175 PER month. Available immediately. Call to view. 385-9774.

WALKING DISTANCE TO DOWNtown. new 1 and 2 bedroom apartments, phone 384-7165, 383-3151.

LANGFORD - COLWOOD AREA, large 2 bedroom, utilities included, Lots of parking. $221.20, 478-4109.

3-BEDROOM APARTMENT ON Quadra Street, near Crystal Pool. $295. Phone 388-5736.

LARGE, MODERN, BRIGHT 1-bedroom. Close to town. Adults. 595-2977, 385-9978.

2-BEDROOM SUITE, STOVE AND fridge, $175. Hillside and Quadra. 383-6731.

2-BEDROOM SUITES, CLOSE TO town. $275 includes utilities. 384-4078.

CITY CENTRE
Older, quiet block, deluxe 1 bedroom, $190. 386-6829.

LARGE APARTMENT 2 BEDrooms, fireplace. Oak Bay area, $365. 595-4011.

1 BEDROOM APT., JUBILEE area, $165. Includes heat. 595-1561.

200 APARTMENTS TO RENT UNFURNISHED

BROWN BROS. on BLANSHARD

NOW RENTING
THE CHARLES DICKENS
(243 Gorge Rd. E.)
Enjoy a Charles Dickens Christmas in the warmth and comfort of a bright new suite. Located on the Gorge waters beside a natural park-like setting yet only a few minutes from downtown and major shopping centres. See our resident manager for a special move in bonus. One-bedroom suites from $207.00. Two bedrooms from $265.00.
For appointment to view please call resident manager at 388-6448 or Brown Bros. Agencies Ltd. at 385-8771.

WINDSOR COURT
252, 254, 258 Gorge Rd. E.
Large comfortable suites in adult apartment complex. These spacious units include heat.
For your enjoyment and recreation we offer 50-ft. heated indoor pool, swirl pool, saunas, squash court, tennis court and universal gym.
1 bedroom suites $215-$230
2 bedroom suites $270-$300
Sorry
No Children or Pets
Please Call
Resident Managers
Mr. and Mrs. Hand 383-5059
Mr. and Mrs. Noad 383-0509
Mr. and Mrs. Squire
384-3363
Office Mon. to Fri. 9-5
388-4555
McArthur Park Estates

BRENTWOOD TOWER
LOW RENT
NEW BUILDING
COUNTRY LIVING
Come out to 1236 Verdier Ave. at W. Saanich Rd. A few choice suites left for Adult tenants.
2-Bedrm. suite from $250
1-Bedrm. suite from $205
Heat, parking, cable incl.
Sauna, Swirl pool, billiards, Exercise rm., extra parking, convenient shopping.
To view call Res. Mgr. Mr. Macleod at 652-3437 or Westgate Rlty., 388-9941.

HILLSIDE AREA
Between Cook-Quadra
Available now or Jan. 1st, a lovely 1-bedroom suite, renting for $180 per month. For further details call 386-0112. Adults only, no pets.

ELDON PLACE
Now offering $100 moving bonus. Bachelor, one, two and three bedroom suites, heated pool, swirl pool, sauna, dry sauna, hobby room and games room, cablevision included, on bus route, 7 minutes from downtown. Call us at 386-0614.

AVAILABLE IMMEDIATELY
One and two-bedroom suites, Esquimalt, from $190. Children welcome. Phone 388-6474, between 9 and 4, Monday to Friday.

JUBILEE AREA, CLOSE TO TWO bus lines and stores, quiet bright upper half of duplex, four rooms plus kitchen and bath, gardening space if desired. $340 per month includes all utilities. Available Jan. 1st. 592-0277 before 11 a.m.

$217.70 — OAKMOUNT COURT, 1341 Hillside Ave. Newly redecorated large 2 bedroom suite, heat included. Avail. immed. Please call 384-1622 or 385-8771 or contact Brown Bros. Agencies, 1125 Blanshard.

ONE BEDROOM SUITES AVAILable January 1st, price range $189-$200. Rent includes heat and cablevision. No children, no pets. Contact manager at 217-1300 Yates Street between 9 a.m. and 8 p.m., 382-2845.

$220.
Large 2 bedroom, small block, 741 Admirals Rd. Heat, parking included. Child welcome. 385-0795 or Ste. No. 1.

ESQUIMALT — AMDIRALS RD. Good value large one bedroom suite, cable included, $140, available January 1st. 385-3261.

BRIGHT GROUND FLOOR, bachelor near park and sea, $155, older tenant preferred, between 5 p.m. - 7 p.m. 383-9519.

ESQUIMALT: 2-BEDROOM suite, $225; heat, cable, water, parking included. 386-2730 or 479-5205.

SIDNEY—ONE BACHELOR AND one-bedroom apartment, no children or pets. Mature adults. 656-4250.

AVAILABLE IMMEDIATELY. 1-bedroom corner suite, luxury highrise, pool, sauna, swirl pool. Phone 388-5386 or 592-6213.

2-BEDROOM APARTMENT, heat, cable, drapes, wall-to-wall, controlled entrance, seaview, Esquimalt, January 1, $239. 383-5639.

1-BEDROOM SUITE, $166-$170; parking, heat, water, cablevision included. 479-5205.

BASEMENT BACHELOR SUITE on Montrose, $145, utilities included, from Jan. 1st. 595-1925.

3150 JUTLAND
Cosy bachelor 1 bedroom, $150 up. 382-0088, 388-6652.

MODERN ONE BEDROOM 4-plex. Quiet adults, $150. 382-4360 evenings.

AVAILABLE JANUARY 1ST, $182; large 1-bedroom suite, heat, cable, drapes included, no pets. 383-4880.

JAMES BAY. TWO 1-BEDROOMS, available Dec. 1st. $185 and $182.80. 385-4505.

VIEW ROYAL BACHELOR suite, cottage, $155. Includes all utilities. Adults. 479-8112.

BACHELOR, $115. VIEW BEtween 6 and 8 at 425 — No. 6 Wilson.

SIDNEY CENTRE
Office and apt. older quiet block, adults, 386-6829.

MATURE EXPERIENCED COUple for quiet downtown apartment, 28 suites. Call 388-9154 for appointment.

1019 ROCKLAND, WALKING DIStance to downtown, 2 bedroom, $250, phone after 12 noon. 388-4748.

ROCKLAND AREA — CONVEnient 1-bedroom with separate entrance. $185. 592-4161.

1 BEDROOM SUITE, WATER, heat and cablevision included. Close to town, $175-$185. 382-5888.

DUNSMUIR ROYALE APTS., 801 Esquimalt Rd., 1 bachelor, $175. Dec. 1, 386-3751.

200 APARTMENTS TO RENT UNFURNISHED

Now Renting
984 McKenzie
"YOUR PLACE"
Bachelor and 1 and 2 bedroom apts.
"Your place will offer all you would expect in apt. living and more, a place to call home." An architect designed apt. set on 3 acres of woodland, each apt. is designed to offer you something different.
Wall to wall
Drapes
Coloured appliances
Wallpapered kitchen and bathrooms
Double glazed windows
Lighted tennis court
Underground parking
Large balconies
Mirrored closets
BACHELOR from $155
1 BEDRM. from $195
2 BEDRM. from $265
For prior information and viewing:
MR. HARRIS, 479-5688
MR. DARLING, 479-0119
A MBLEWOOD DEVELOPMENTS

Orangewood Manor
QUADRA and McKENZIE
ONLY A FEW
2 BEDRM SUITES LEFT
Enjoy the POOL and SAUNA THIS WINTER.
SORRY NO PETS
Manager's office 479-3223
CONCORD

Dupont Villa — 345 Michigan Street 384-3040
Available January 1
$171.62 Bachelor Suite
$190.75 One Bedroom
Lady Essex, 270 Simcoe St. 382-1082.
$238.55 Two Bedroom Jan. 1
$202.25 One Bedroom Jan. 1
$194.25 One Bedroom Feb. 1
Lord Essex — 240 Simcoe St. 382-1082
Available Jan. 1
$244.25 Two Bedroom
$212.25 One Bedroom and Den
Lord Michigan — 235 Michigan St.
Available Jan. 1
$202.82 One Bedroom
$238.00 Two Bedrooms
$208.21 One Bedroom
For further info. please call Brown Bros. Agencies Ltd. 385-8771

LUXURIOUS
THE WESTFIELD
1024 FAIRFIELD
Large (1100 sq. ft.) 2-br. suites from $315. These are truly luxurious suites. 382-6436.

FORT-PANDORA
Walking distance to town. Mature adults only. No pets or children please. 1 bedrooms from $190. 2 bedrooms from $260. 598-2394.

JUBILEE
1939 Lee Ave. behind Safeway near Hospital. 2-bedrom. $280. Available immediately. Sauna and whirlpool, 595-1210.
Kilmarrock Holdings Ltd. d

PARK LOCATION
—1 bedroom from $175
—2 bedrooms from $240
—new building
—large bright suites with drapes
—we pay half tenants hydro
—sorry no children or pets
PLEASE CALL
RESIDENT MANAGER 383-8251
OR ASSISTANT 382-4770

SPEND CHRISTMAS
Newly carpeted, painted apartments, 1, 2 and 3 bedroom suites. OUR GIFT TO YOU IS REASONABLE RENT. ALL UTILITIES INCLUDED. 611 ADMIRALS, GARDEN CITY PROPERTY MANAGEMENT LTD. 382-6512, 388-5194.

WATERFRONT
Seagate, 707 Esquimalt Road, on Victoria's Harbour Waterfront with a very large indoor heated swimming pool and hydro therapy pool. Mature adults only, no pets. Available Jan. 1. Large 2-bedroom corner waterfront suite, $350. Includes heat and cablevision. Resident Manager 383-1731 or 388-6100. Diamond Developments Ltd.

WATERFRONT
Magnificent oceanfront luxury 2 bedroom condominium. Top floor and features vaulted ceiling, ensuite bathroom. Beautiful views and built-in dishwashers and vacuum. Located within 17 mile circle $320 per month. Less with lease.) Sorry, no children or pets. Ocean Village 642-5254.

ONE MONTH'S FREE RENT!!!
New building — 1 bdrm. suites, $200. Close to everything. 909 Market. Call Mgr. Mrs. Kenny at 383-9139 or Western Homes Ltd. Avail. NOW. Western Homes Ltd. 388-6314.

TOWNHOUSES
2 and 3 bedroom, close to shopping and schools, 1½ bathrooms, family room, cablevision, washer-dryer hook-up, includes stove, fridge, heat, hot water, and drapes, parking, spacious lawns, children welcome, no pets. $306.25-$372.25. 595-5313.

201 APARTMENTS TO RENT FURNISHED

QUEEN VICTORIA INN, PARLIAment Building area, weekly and monthly rates. Indoor pool and sauna. Day or night, 386-1312.

ONE-BEDROOM SUITE FULLY furnished near buses, shopping centre, all utilities included. $200. 385-4231.

ESQUIMALT — ADMIRALS RD. Large one bedroom suite, cable included, available January 1st, $165 per month. 385-3261.

TWO BEDROOM EACH, ONE furnished, one unfurnished. Includes heat, water, separate entrance. Available now. 383-6024.

ONE BEDROOM ESQUIMALT, quiet, well controlled building. Adults only, no pets. $265. 384-8220.

ROYAL VICTORIAN MOTEL, furnished suites, low winter rates. 230 Gorge Road.

COSY ONE BEDROOM, QUIET adults. Utilities included. $175. 382-4360 evenings.

COSY COTTAGE WITH FIREplace and carport, no pets, Malahat Bungalows. 478-3011.

EDGEWATER MOTEL, CLEAN, warm one-bedroom from $165 month. 478-4212.

LARGE SELF-CONTAINED SEMI-furnished quiet bachelor, $165. 388-7605.

FURNISHED BACHELOR SUITE includes linen and utilities. Share bathroom. 595-1146.

201 APARTMENTS TO RENT FURNISHED

MAPLE LEAF INN
120 Gorge Rd. East, 388-9901. Furnished bachelor unit — complete kitchen, phone, color cablevision, sauna, laundromat, maid service weekly, no pets. Special rates for senior citizens and students. Rent by the week or month.

DE LUXE ACCOMMODATION. Furnished bachelor and 1 bedroom suites. Maid service, answering service. Indoor heated pool, cocktail lounge, saunas, coffee shop, dining room, laundry, colored cable TV. "No pets." Coachman Inn, 229 Gorge Rd. E. Phone 388-6611.

DELUXE 1-BEDROOM AND bachelor suites, fully furnished, including color TV, dishwasher, sauna, swirl pool, and rec. room, maid service, queen or twin bed, separate balcony, by week or month, Ocean Manor, 2930 Washington. 388-7818.

SUPER POOL, SAUNA AND swirl pool. 1-bedroom suites by week or month, colour cable TV, phone, fully equipped kitchen, maid service weekly, view balcony, laundromat and elevator. No pets. Oxford Castle Inn, 133 Gorge Rd. East. Phone 388-6431.

DE LUXE ACCOMMODATION. Furnished bachelor and 1-bedroom suites. Colored TV, dining room, laundry, indoor pool, hydro pool, saunas, lounge, maid service answering service. No pets. Canterbury Inn, 310 Gorge Road. Phone 382-2151.

AVAILABLE NOW
Esquimalt, close in — 4½ rm. (2 bdr,) ground floor spacious apt. — with main furniture, heat, H. water, cable, parking. $214. Dickie Agencies, 919 Fort. 382-4312. (sorry no pets).

DELUXE SELF-CONTAINED rooms, double, queen size beds, kitchen, fully equipped with bath, shower. Low daily, weekly, monthly rates. Daffodil Inn, 680 Garbally, behind Firestone Store. 386-8351.

AVAILABLE NOW
Esquimalt, close in — lovely 3½-room (1 bedroom) view apt. with main furniture, etc., w-w carpet, heat, hot water, cable, parking (laundry avail.), $195. Dickie Agencies, 919 Fort, 382-4312.

QUIET WELL APPPOINTED 1 bedroom and bachelor suites by week or month. Kitchen, queen bed, colour cable TV, phone, maid service, no pets. Friendship Inn, 39 Gorge Road East. 386-8335.

SOOKE
1 Month Free
On 6-month tenancyy period, available immediately, unfurnished, $175, furnished, $205. Sooke Realty Ltd. 642-5426.

FAIRFIELD
Good bachelor setup. Living room and bedroom with wall-to-wall carpet, kitchen with fridge and stove, basic furnishings, share bath, $95. 652-4368.

ATTRACTIVE, CLEAN, SELF-contained 1-bedroom suite with fireplace, near Gorge Hospital, for responsible working couple, $210. 477-4991.

FREE RENT
For 1 week, on 2 month rental. Apartment in quality motel, pool, sauna, jaccuzi, phone, colour TV. 388-6431.

MICHELANGELO APARTMENTS 1158 Yates, $187.50. Studio—bachelor. Close to town. Everything supplied. Includes parking. 383-0742 or 386-2812.

ESTRELLA MOTEL NOW under new management, weekly rates available. For information phone 384-5122 or see us at 360 Gorge Rd.

DOWNTOWN, FURNISHED STUDIO SUITE, AVAILABLE IMMEDIATELY, KENT APTS. 1322 BLANSHARD. SUITABLE FOR MATURE ADULTS. $170. 592-7536.

QUIET, COSY ONE-BEDROOM, furnished suite in the Fairfield, Ross Bay area, one block from the sea, bus. Heat and water included. $225 per month. Vacant. 598-8198.

BACHELOR SUITE FOR RENT, all utilities included, James Bay area, $135 per month. 385-5021. Available immediately.

$179. JAMES BAY, 1 BEDROOM, includes everything, close to shopping, sea, parliament bldgs. 384-1454, 595-5446.

THUNDERBIRD MOTEL. ENtrance Beacon Hill Park, near downtown, reasonable off-season rates. 384-0632.

1-BEDROOM SUITE, UTILITIES included, near Vic High, 2 working ladies, or quiet couple, $150. 385-2692.

BACHELOR SUITE, UTILITIES included, quiet working lady with references, share bath, $105. 385-2692.

BRIGHT, QUIET, LARGE UPstairs 1-bedroom suite, self-contained, utilities, no pets. 595-6169.

ONE-BEDROOM APARTMENT $132 per month, near Naden. Married couple. 383-9857.

GORGE WATERFRONT, BACHElor suite, $135 monthly, sorry no pets or children. 592-7307.

FURNISHED BACHELOR SUITE good for young person near Jubilee Hospital $130. 598-2834.

BACHELOR SUITE, FURNISHED, all utilities included. $190. 477-5056.

WATERFRONT, ALL UTILITIES, no pets, $200 per month. 477-1485.

202 APARTMENT FURNITURE TO RENT

STANDARD FURNITURE
Three Rooms from $40 per month
Immediate Delivery
382-5111

MONTH TO MONTH
Piece or Group
CAMOSUN FURNITURE RENTAL
942 Fort St. 383-3653

203 APARTMENTS WANTED

ACCOMMODATION WANTED for professional man. University area preferred. Write Dr. Wood, 52 The Park, Bookham, Surrey, England.

FATHER AND SON WANT 2-BEDroom apartment or duplex. Prefer south Oak Bay. References. Please call 592-6636, evenings.

FEMALE STUDENT WANTS quiet suite to rent in Oak Bay - University area for January 1st, 386-8263.

204 SHARED ACCOMMODATIONS

THREE SPACIOUS BEAUTIFUL rooms for rent in large character house, located on the beach, full use of facilities; would suit older, responsible working type or employed young adults or couple; immediate occupancy, references required. Please call for appointment to view premises at 598-4429 after 11 a.m.

TWO LADIES WANTED TO share, no hassle house, 2 separate furnished bedrooms, phone, fireplace, colour TV, close to bus, central, $30 weekly, Dacker 388-6275, pager 732.

SPACIOUS BASEMENT SUITE, own bedroom, share one other girl student. Within walking distance university, excellent bus route. $110. 598-8196.

ROOM FOR RENT IN NEW 3 bedroom home, Gordon Head on Bus route close to UVic, $125 monthly. Call 383-9508 or 721-3303.

PERSON TO SHARE HOUSE with couple, $145 per month, all utilities included, 383-8996 or 478-6042.

WOMAN TO SHARE HUGE OAK Bay apartment with woman, 28. Fireplace, private bedroom, $113. 595-2478.

ROOM AND BOARD IN country waterfront home in exchange for looking after pets occasionally. 642-4359.

WANTED ROOM IN OAK BAY area. Co-op house or room and board situation. Non-smoker, male. 479-6591.

FEMALE TO SHARE HOUSE with one other, own room, 6 miles from downtown, $187 per month, phone 658-5705.

LADY WILL SHARE FURNISHED apt. Gorge, with lady, 383-0689, mornings.

1 PERSON NEEDED TO SHARE 3 bedroom home, with two UVic students, Jan. 1st, 385-7926.

FEMALE WANTED TO SHARE character home in Fairfield, cooperative living. 386-8169.

206 DUPLEXES TO RENT

DUPLEX AVAILABLE IMMEDIately, one side, $325 per month. Godistream Park District. 478-6156.

2- OR 3-BEDROOM; ALSO BACHelor suite, Beacon Hill park, heat, utilities included. 598-8134.

206 DUPLEXES TO RENT

SOUTH FAIRFIELD
Available February 1st, lovely 3 BR main floor suite, wall to wall, fireplace, sundeck, parking and full basement. $350 per month. References required. Call:
David Billingham
388-6424 598-6029 Res.
BAYSHORE REALTY LTD.
1006 Fort Street

$235.00 Colwood. 1-bdrm. suite of side-by-side duplex. Stove, fridge, utilities incl. No pets. Avail. now.

$160.00 Sooke. 3-bdrm., 1½ baths, stove, fridge. Avail. now.

PEMBERTON HOLMES LTD., 384-8124
1000 Government St.

OAK BAY
2084 TOWNLEY
Immaculate 2-bedroom side-by-side duplex. Spacious, living area, fireplace, 4 appliances, carpeted throughout. Full basement with garage. Close to bus, schools, shops, park, UVic and Rec Centre. $375. 385-7232 or 592-2939 evenings and weekends.

JUBILEE AREA, CLOSE TO TWO bus lines and stores, quiet bright upper half of duuplex, four rooms plus kitchen and bath, gardening space if desired. $340 per month includes all utilities. Available January 1st, 592-0277 before 11 a.m.

CAREY-GLANFORD, 2-BEDrooms upper suite, spacious kitchen sundeck, large closets, wall to wall, stove, fridge, washer, dryer, heat and all utilities included. 1 child no pets, $340. 479-8414 or 383-1304.

$296. NEW 3-BEDROOM, 1½ bathrooms, wall-to-wall carpeting, sundeck, carport, near Colwood Elementary School. All major (avocado) appliances available, plus other options. Phone 478-9646 before December 21st.

HIGH OCEAN VIEW
Near new 2 bedrooms with laundry and rec. room, electric heat with major appliances and wall-to-wall carpeting. Rent $300 per mo. 592-1331 after 6 p.m.

RENT OR OWN
Brand new 3-bedroom with fireplace and carport, plus large yard Available February 1st. $335 per month. 652-2401 or 384-8075 Pager 913.

MODERN 3-BEDROOM, SIDE-BY-side duplex, Lake Hill District. Available Jan. 15th. 1½ baths, wall-to-wall carpet, stove, included. On quiet cul-de-sac. $350. 658-1144.

OAK BAY NEAR REC CENTRE, 3 bedroom, fireplace, carpeted, drapes, basement, large fenced yard and garden. Children, pets and students OK. Available January 1st. 595-8863.

AVAILABLE IMMEDIATELY two bedroom back-to-back duplex in Bay Street area. Close to school. $225 per month plus utilities. References required. 477-6239 after 2 p.m.

988 BRAY — TWO BEDROOMS, SxS duplex near schools, fenced yard, carport. Available now. 386-8441. J. H. Whittome & Co. Ltd. 386-8441.

ESQUIMALT WATERFRONT DUplex, 3-bedroom, wall-to-wall carpeting, fenced yard, children welcome, no pets, $325. Available January 1st. 478-6092.

LANGFORD, LARGE, NEWER, three-bedroom, wall-to-wall, 1½ baths, $295. January 1. 478-5966 after 6:30 or 438-8569 Vancouver collect.

SIDNEY, THREE BEDROOM DUplex, wall-to-wall carpeting, stove and fridge, fenced yard, children and pets welcome. $325 per month. 652-3618.

SOOKE
Up and down duplex, 2 bedrooms each, village centre, $225 per month. 652-4286 or 642-3931 before 5 p.m.

LANGFORD
Children welcome, three bedrooms, 1½ bathrooms. Available January 1 or possibly sooner, $275. 477-5669 evenings, 386-7721 weekdays.

CLOSE TO CENTRAL PARK. Modern 2-bedroom, lower duplex, heat and hot water included, children accepted, $270. 1252 Pembroke. 382-3286.

SIDE BY SIDE DUPLEX, GORdon Head, 3 bedrooms, quiet prime area, $315 per month, includes water and cable. 477-4547 after 6 p.m.

DON'T MISS
Brand new duplex, 2 bedrooms, stove, fridge, Fairfield-Gonzales, $400. 598-6876 or Mr. Evans 477-4452.

SIDNEY, THREE-BEDROOM, 1½ bathrooms, wall-to-wall carpet, range and fridge, redecorated, available January 1st, $300 monthly. 656-2040.

2-BEDROOM UPPER DUPLEX, very spacious, character home in Fairfield, wall to wall, all utilities included. Children and pets welcome. $300 a month. 388-4501.

TWO BEDROOM
On 2 acres in Saanich, new wall-to-wall, paint, etc., large garden area, $150. 652-4368.

ESQUIMALT: AVAILABLE IMmediately, deluxe 3 bedroom full basement, 1½ bathrooms, stove, fridge, wall to wall, $360. 598-6317.

DELUXE, MODERN, (1,300 SQ. ft.) 3-bedroom duplex. Dining room. $325. Including heat and garage. February 1st. 384-2457.

3 BEDROOM, 2 BATHS, WALL-to-wall, living room, kitchen, workshop, fenced yard. Langford, $310. 478-1209.

JUBILEE, TWO BEDROOM MAIN floor, fridge, stove, washer, dryer, very clean, close to schools and stores, $300, 382-6633.

COOK-PANDORA, IMMEDIATE possession, bachelor, bed-sitting room, bath, kitchen, stove and fridge included. $111, 477-9236.

UPPER DUPLEX FOR RENT, Fernwood area, wall-to-wall carpets, balcony, nicely renovated. $250 inclusive. 478-2645 after 5.

FAIRFIELD, 2-BEDROOM upper, fridge, stove, carpeted, heat and hot waer included. $275. 388-4678.

JUBILEE AREA: 2 BEDROOM basement suite, heat, fridge, stove and utilities included, $245. Jan. 1. 598-7219.

2 BR DUPLEX WITH INLAW suite. Newly decorated, $375 per mo. Close to Town and Country. 479-4634, Amblewood Dev.

THREE-BEDROOM, STOVE, fridge, wall-to-wall, 1½ baths, recently painted, children-pets welcome, $300. 656-6098.

FOR RENT, GROUND FLOOR suite, of duplex, NO. 1 Jedburgh Rd. at Helmcken, appointment to view, call 479-2188.

UPPER 2-BEDROOM SUITE, stove, fridge, heat, included. Close to town, and shopping centre. $225. 386-0484 after 10 a.m.

$250 — 560 PHELPS, $275 — 2692 Deville. Both large newer side duplexes, fireplace, carpets, storage. Drive by. Phone 479-6718.

TWO BEDROOM SIDE BY SIDE with basement, fridge and stove included, $225 per month. One pet and children welcome. 479-8395.

ESQUIMALT LAGOON, WATerfront, 2 bedroom, side-by-side, 478-2149.

ESQUIMALT, CLEAN, UPPER $225. Lower $285. Stove, fridge, carpet. 598-1892.

LARGE UPPER 3-BEDROOMS, self-contained. $238. Phone 382-4067.

COLWOOD, LARGE 3 BEDROOM, full basement, carport, fridge, stove, $345. 388-6663, 477-5728.

IN LANGFORD AREA, 2 BEDroom duplex, fridge and stove, $250 per month. 388-7960.

3 BEDROOM, FULL BASEMENT, garage, close-in, $225. After 6 p.m. 478-8155.

210 HOUSES TO RENT UNFURNISHED

ESQUIMALT. 2 BEDROOMS, full basement, fireplace, country kitchen. 385 Lampson. $325 a month, available Jan. 1st. 383-6032.

COMFORTABLE 2-BEDROOM home, basement. Separate garage. Oil furnace. Stove, fridge. $315. 477-5617.

SAANICHTON. NEW 3-BEDROOM townhouse, fridge and stove, wall-to-wall, children welcome. 652-2927 after 5.

3-BEDROOM, 2 BATHS, WALL-TO-wall, living room, kitchen, workshop, fenced yard. Langford, $310. 478-1209.

BRENTWOOD BAY. 3 BEDROOM, no basement, large lot. Available February 1st. $350 per month. 652-3166.

THREE BEDROOM HOUSE AT 607 Alpha Street. $270. 383-9286.

210 HOUSES TO RENT UNFURNISHED

$275.00 Langford. One level 3-bdrm., stove, fridge, near shops, buses, etc. Avail. now.
$350.00 Langford. Modern 3-bdrm. One level. W-W carpet, F.P., stove, fridge, fenced garden, fruit trees. Avail. now.
$375.00 Metchosin. Modern Lindahl cedar home, 3-bdrm., 2 baths, F.P., den, stove, fridge, W-W carpet. Avail. Jan. 1st.
$325.00 Colwood New, large, 3-bdrm semi-detached home, W-W carpet, F.P., 1½ baths. Avail now.
$376.00 Sidney. Modern 3-bdrm. F.P., W-W carpet, stove, fridge, fenced yard. Avail. now.
$350.00 Vic West. Modern 3-bdrm., one level. Stove, fridge. W-W carpet. Convenient, quiet area near town. Avail now.
$450.00 Lansdowne. Near Camosun College, schools, shopping. Large 4-bdrm., Den, 1½ baths, 2-level, stove, fridge, washer, dryer. Avail. Dec. 17th.
$445.00 Cedar Hill golf course area. Lovely large 3-bdrm., 1½ baths, stove, fridge, washer, dryer, F.P. Avail now.
Rockland. Immaculate, 3-bdrm. townhouse. F.P., 2½ baths, 7 appliances, double parking. Avail. now.
$300.00 Town and Country area. Cozy, clean, 2-bdrm. bungalow. Large fenced yard, garage, stove, fridge, close to shopping, schools. Avail now.
PEMBERTON HOLMES LTD., 384-8124
1000 Government St.

BROWN BROS. on BLANSHARD
"People Helping People"
$650.00 — 4719 Hillwood Road, Broadmeade Area, 4 bedrooms, 3 bathrooms, executive home, avail. Jan 1.
$375.00 — 2049 Crescent Road, 2 bedroom duplex, waterfront, on beach.
$350.00 — 1331 Esquimalt Road, 3 bedroom older home, avail. immed.
$200.00 — 821 Esquimalt Road, 2 bedrooms, avail. immed
$350.00 — 3539 Richmond Road, 2 bedroom, full basement, avail. Dec. 15.
For further information please call Brown Bros. on Blanshard, 385-8771.

NO PLACE LIKE HOME
GORDON HEAD
Attractive, modern 4 BR. home on fully landscaped lot, secluded quiet area, living rm. with fireplace, dining rm., lge. kitchen, dev. bsmt., oil heat, carport, close to shopping, trans, park and schools. Fridge, stove, washer and dryer. Avail. January 1st. Lease if desired. $425 per month.
CN. MONTAGUE CO. LTD.
384-9318
E. Kolstad 642-5315
E. Russell 656-6148

FAIRFIELD AVAIL. NOW
Townhouse of 4½ rms., plus basement, with D.I. garage — laundry wired for W and D, also rumpus. Plumbing includes 4 pce. bath, plus extra toilet and vanity and wash basin in the master bdrm., $330, includes heat and water, elect. fridg. and range, rugs, drapes. Some children's furniture. Dickie Agencies, 919 Fort, 382-4312, eves. 477-4662.

COMPACT 4-BEDROOM HOUSE LOCATED ON quiet cul-de-sac, 1½ bathrooms — carpet throughout. New fridge and stove, rumpus room. Excellent condition. Just a few minutes from town. Oil heat. References required. Rent $385.
To View Call 384-9335
david burr ltd.
655 Fort St. 384-9335

FAIRFIELD
Main floor plus downstairs storage and laundry room, responsible tenants that will appreciate this immaculate newer family home close to the sea, 3 bedrooms, living and dining room with fireplace, large kitchen and bathroom. Wall-to-wall throughout, $395 month. 595-7096. References please.

BEACON HILL PARK
Lovely three- or four-bedroom home, quiet street in Fairfield. Close to park and sea. New fridge and stove, full basement, fenced yard, off street parking. $365. References. 598-6014 or 385-1674 anytime.

MARIGOLD AREA
Lovely 3 bedroom home with basement and carport, situtated on quiet street with other new homes Rent with possibility of buying if desired. Available December 15th onwards. $400. Phone 477-6509; 382-6015 anytme.

WATERFRONT VIEW ON PORtage Inlets, secluded yard in trees, 3 bedrooms with attached garage, fridge and stove, fireplace, prefer small family willing to take care of yard, rent $355. 479-0960.

3-BDRM DELUXE HOME — MT. Tolmie. Incredible views. $700 per month. Bill McCarter 592-3970 or Henderson Realty Ltd. 385-9741.

FARM FOR RENT, 4 BEDROOM Saanich home with fireplace, basement with oil furnace, large barn and outbuildings, fruit trees, acreage, immediately, $450. References. Victoria Press, Box 721.

2-BEDROOM, LIVING ROOM with fireplace, dining room and kitchen, basement with oil furnace, Saanich, $350. References. Immediately. Victoria Press, Box 721.

COUNTRY COTTAGE, COUPLE preferred, bedsitting room, bathroom and kitchen, no pets. 479-1177.

3 BEDRM HOUSE, JAN. 1st, $350 per mo. Call IRENE, 386-6164 Castle Properties, or 388-6275 pager 566, anytime.

THREE BEDROOM HOUSE TO rent, covered garage, close to Gorge BCFP area, $325 per month, available now. 383-5252.

SIDNEY AREA, BEAUTIFUL house, 3 or 4 bedrooms, full basement, available anytime. 656-2631. $385 monthly.

4800 SQ. FT. OFFICE WAREhouse space in growing light industrial area, included fleet size parking lot. 384-2313 or 479-1102.

VACANT, CLEAN, 4 BEDROOM bungalow, close Jubilee Hosp. No objection to children, pets. $325. 598-2101.

AVAILABLE JANUARY 1ST. 3 bedrooms, basement, in Esquimalt. Adult family. Reference please. $330. 386-0394.

3 BEDROOM TOWNHOUSE, 3 levels, wall-to-wall throughout, balcony. After January 1st, $350 plus hydro. 382-4785.

OLDER THREE BEDROOM house. Fernwood area. Space heater, fridge and oil stove, $250. 383-0603 or 384-0235.

2-BEDROOM, BASEMENT, 2080 Milton St., Oak Bay, 6-8 p.m., $275 per month. Children welcome.

2-BEDROOM WITH GARAGE, garden, fruit trees, close-in, references required, $325. 385-6205.

COUNTRY LIVING, 2 BEDROOM home, Cobble Hill, $300 a month. Phone 743-9643.

2-BEDROOM COTTAGE, ON WAterfront, in Sooke, $250. Available January 1st. 642-4522.

IMMACULATE 2 BEDROOM house for rent, on Inverness Ave. 385-5118 after 5 p.m. or weekends.

3 BEDROOM OLDER HOME, workshop in basement, large yard. Fridge, stove. $295. 388-4621.

690 BAXTER, 3 BEDROOM house, $385 per month. To view phone 658-5133.

THREE BEDROOM, FIREPLACE, large garage, sundeck, appliances, $325. 382-8697, 384-1344.

TWO BEDROOM, FULL BASEment house, available January 1st, $325. 385-8273.

SMALL 3-BEDROOM, 1117 CALEdonia, $275 per month. Phone 479-1393.

$250, SOOKE, COMFORTABLE 3 bedroom, full basement, fireplace. Available now. 384-0857.

MILL BAY WATERFRONT cabin, 1 bedroom, fireplace, $175. Stove and fridge included, 382-3772.

UNIVERSITY AREA HOUSE FOR rent, 3 bedroom, full basement. $600 per month, 598-3446.

3-BEDROOMS, LARGE YARD, fridge and stove, fireplace, $325. 3856 Douglas. 658-5564.

2-BEDROOM, LARGE YARD, fridge, an stove, fireplace, $315. 3872 Douglas, 658-5564.

HILLSIDE MALL; 2 BEDrooms, family room, February '78. 595-4645.

3-BEDROOM HOUSE TO RENT. From January 1. Rent $345. 382-8310.

210 HOUSES TO RENT UNFURNISHED

Western HOMES Ltd.
1037 Cloverdale Avenue 388-6314

SIDNEY
Spacious family home, close to beach, 4 bdrms., rec. rm., 2 F.P.'s, large fenced yard, FR. & ST., immaculate, $400 p/m.

SIDNEY
3-bdrm home $275 pm, includes fridge and stove. Available Dec. 31.

OAK BAY
2-bdrm., f.p., close to Rec. Centre. Avail. Jan. 1. $331.80.

HORSES
NEW 3-bdrm house on 3 acres with 3-stall barn in Mill Bay avail. immediately at $400 pm plus utilities.

LANGFORD FAMILY HOME
2-bdrm. home with f.p., large kitchen and fenced yard. $365 p.m. includes fridge and stove. Available Jan. 1.

RENT TO OWN
—Half your rent can become your down payment if you wish to purchase.
—Asking rent $500, therefore only $250 for rent and remainder as your investment in a luxurious 2 or 3 bdrm. townhouse.
—Visit us at 127 Michigan St., walking distance from Parliament Bldgs.
—Open daily 2-7 or phone Hart Construction, 388-6275 pager 880).

UPPER HALF OF MODERN home in Sidney, fireplace, dishwasher and dryer, fenced-in yard, 2-bedroom, pets and children welcome. Available Jan. 1st. Responsible young couple preferred, $263. 656-7067 Barry or Edie.

GORGE VIEW, 3 BDRM, 1½ bath executive townhouse — all appliances included. Quiet street, fully broadloomed, fireplace, sunken livingroom, fenced garden. $475 per month. Available now. 388-5471. Concord.

COMFORTABLE MODERN 3 BR house near Sooke. Available immediately for approximately 6 months at a reasonable rent. JAY HINTON 659-1364 or 592-2431. Lansdowne Properties.

3 BEDROOMS — $295
Includes fridge, stove, washer and dryer. 2 bathrooms. Wall to wall, townhouse. Near schools and Gorge Golf Course. 383-4568. Loiselle Bros.

COLWOOD
Modern 3-bedroom home to rent with option to purchase, available end of Dec. or sooner. No pets. References required. $340 monthly. Call 479-3394.

LAMPSON AREA EXECUTIVE type L-shaped duplex, four bedrooms, two family rooms, two baths, two fireplaces, dishwasher, large yard and tool shed, available now. $425 per month. 474-2858.

RENT WITH OPTION TO PURchase. Sears. 3-bedroom, den, family room, patio off dining room, fireplace. Full basement, drive-in garage. $400. References. 642-4308.

OAK BAY WATERFRONT, GONzales Beach, 3-bedroom older home, appliances included, $500 per month, available Feb. 1st. One year lease preferred. 598-1727.

$385. JAMES BAY, 2 BEDROOMS, family room, living room, dining room, 2 fireplaces, utilities included. Available Jan. 1st. 384-1454, 595-5446.

3007 QUADRA—TWO BEDROOMS, $350 per month. Suitable maximum 2 adults and one child. Available now. 386-8441.
J. H. Whittome & Co. Ltd.

TOWN AND COUNTRY
Two bedrooms, full basement older style home with fireplace, drive-in garage, etc., in good neighborhood. Jan. 1st, $305. 652-4368.

THREE BEDRMS. AVAILABLE immediately. Wall to wall throughout, fireplaces, 1450 sq. ft. Appliances included. City area, close to everything. $385. 479-0290.

2622 SCOTT ST. — 3 BEDROOM available Jan. 1st., $290 per month. BEN WEBB, call before 10:15. Swinerton, Stewart Clark, Ltd. 385-2481.

SIDNEY JAN. 1. 3 BED., 2 BATH, finished basement home. Quiet street, all appliances. $400 per month S.P.P. Ltd. 656-4000, 656-2427.

3-BEDROOM 1½ BATH, SUNdeck, carport, no fridge, no stove. $290. Available January 1st. 721-3362 after 5.

THREE BEDROOM HOUSE, full basement, wall-to-wall, Haultain and Shelbourne area. 477-1040 after 5 p.m.

THREE BEDROOM HOME IN ESquimalt, close to schools. 385-4311, 385-1711.

2-BEDROOM, FULL BASEMENT house. Available January 1st. $325. 385-8273.

FOUR SMALL BEDROOMS, 5146 Sooke Road, $305, references needed. 642-5497.

FOUR BEDROOM COTTAGE ON 5 acres close in. After 6 p.m., 656-6070, 595-0932.

211 HOUSES TO RENT FURNISHED

CORDOVA BAY COTTAGE, FIREplace, 2 persons (married couple), no pets. 1 blk. to shopping, beach, churches. Leave number, 9-11 a.m., 658-5224.

2-BEDROOM HOUSE ON PIERS Island near Sidney, partly furnished, available February 1st, phone 658-5412 between 9 and 4.

LANGFORD — WATERFRONT one bedroom cottage, $275 monthly. Phone 478-6080 or 386-9758.

BASEMENT SUITE FOR RENT, $175. Phone 479-9425.

212 HOUSES WANTED TO RENT

RESPONSIBLE COUPLE SEEKS one or more bedroom house in country setting. Willing to repair and maintain for reasonable rent. January 1 or sooner. References. (Collect) 642-4579.

RESPONSIBLE WORKING COUple with references require small house or suite with fireplace in the Gonzales or Fairfield area. 382-1231.

MATURE COUPLE NEED cheap country cabin, no children and no pets. L. Snelgrove, 140 Douglas Street.

WORKING BACHELOR SEEKS 1 or 2 bedroom house, privacy, garage, fireplace, ½ hour from city, $200. Ian, 385-1882 or 384-4196.

COUPLE SEEKING SMALL FURnished house in city from February 1 to June 30. Call 743-4474.

215 HALLS, WAREHOUSES, STORES and OFFICES TO RENT

LOW RENTAL
Douglas, Bay, Government, 5376 sq. ft. suitable as offices, retail, restaurant, or warehousing. Can be leased as two areas, only $1,344 per month.
Richard Talbot
ANGLO CANADIAN
386-8855

750 SQ. FT. GROUND FLOOR work shop with 10-car parking. Clean, well lit, compressed air, 220 volts, 3 phase. $450 per month. Utilities and taxes included. Available immediately. 2620 Rockbay Ave. 384-5321 or 385-5542.

ACCOUNTANTS — ENGINEERS, LAWYERS, ETC.
Hashna Court, has office space available, from 850 sq. ft. to 4,000 sq. ft., ideally located, 3347 Oak St., ample parking, flexible lease, call 384-5016 anytime.

1500 SQUARE FOOT WORK shop. Ground floor, private entrance, lots of parking. 220 volts, 3 phase, compressed air, $600 per month, 2620 Rock Bay Ave. 384-5321 or 385-5542.

RETAIL OR OFFICE
Ground floor commercial space in a busy Esquimalt shopping square. Approx. 1200 sq. ft. Please call 388-5471. Concord.

THREE SHOPS TO RENT
Two 1800 square foot shops. 731 Pembroke Street, available January 1st. Phone 388-4491, ask for Dave Baird or John Bell.

SOOKE
Prime retail space for rent, from $300 per month; office space from $75 per month. 652-4286 or 642-3931 before 5 p.m.

STORAGE SPACE FOR RENT, 330 sq. ft. controlled storage. Gorge Shopping Centre Ltd., 388-5812.

215 HALLS, WAREHOUSES, STORES and OFFICES TO RENT

REALSPAN PROPERTIES LTD.
1031 VANCOUVER ST. 388-6454

WE SPECIALIZE IN LEASING

OFFICE

1. TAP the potential of Esquimalt on this top quality office bldg. Join Westcoast Savings Credit Union at 1234 Esquimalt Rd.

2. MAIN FLOOR - 1500 sq. ft. of prime office across from Simpson Sears. Excellent exposure.

3. CHEAP — the most reasonable rates in town. Modern office with parking — Douglas Street at Hillside.

4. CITY CORE — Several bdlgs. with areas from 500 sq. ft. to 30,000 sq. ft. Some with parking.

5. DOWNTOWN — Medical/Dental. 700 - 1500 sq. ft. Ideal location with ample parking.

WAREHOUSE

1. NORTH DOUGLAS — just off Douglas. Areas of 1800 sq. ft.

2. DOWNTOWN — total of 5000 sq. ft. (or smaller) on Wharf Street near Johnson. Reanosable rent.

3. MEMORIAL ARENA — Fantastic traffic flow past 1,200 sq. ft. warehouse. Ideal Retail/Wholesale. Parking.

388-6454

SEASPRAY PROPERTIES LTD / REALTORS
1911 QUADRA
386-3124

RETAIL

STADACONA CENTRE — Fort St. or Pandora Ave. frontage at the Oak Bay Junction. Shops from 400 sq. ft.
QUADRA and HILLSIDE — 1,250 sq. ft. Carpet, air conditioning. Excellent parking.
NORTH DOUGLAS — Store fronts from 900 sq. ft. to 2,900 sq. ft. All Douglas St. exposure.

OFFICE

QUADRA CENTRE — Near McKenzie. Top quality space with good parking.
NEAR "THE BAY" — Ground floor 650 sq. ft. to 1,100 sq. ft. Good parking.
DOWNTOWN — "The Counting House" from 540 sq. ft. Attractive space with old brick.

WAREHOUSE

ROCK BAY AREA — 1,900 sq. ft. full height with small office.
VIC WEST — 2,100 sq. ft. full height with large office and 220 power.
NORTH DOUGLAS — 9,000 sq. ft. warehouse plus 3,200 sq. ft. Workshop and Retail. Good Douglas St., exposure and parking.

We also have other listings which may suit your needs.
R. D. LAW 386-3124

ABACUS
388-5365

MEDICAL-DENTAL, design your own office. Jubilee Hospital, Eric Martin Institute. Full facilities.

OFFICE SPACE, unique character, atrium design. Excellent location. New building.

OFFICE SPACE. Old-world charm. Convenient. Tenant can finish to specs. 2,251 sq. ft.

RETAIL SPACE, good traffic. Highly desirable location, shopping centre. 1,137 or 2,347 sq. ft.

388-5365
Courtesy to Realtors

BRENTWOOD VILLAGE SQUARE RETAIL SPACE

NOW LEASING

627-950 sq. ft. MODULES. UNIQUE VILLAGE-MALL COMPLEX in the HEART of BRENTWOOD SHOPPING DISTRICT. OPENING DEC. 1ST. ONLY THREE REMAINING STORES FOR LEASING. INFORMATION
Mr. D. Munro, Victoria Realty Ltd. 386-3585.

McKenzie/Quadra

Ground floor, next to bus stop, abundant parking, daily traffic count 35,000. This is a real estate oriented building. Space would suit real estate, accountants, insurance co., finance co., doctors, etc. Reasonable rent.

R. GEDDES
Northern Pacific Realty Ltd.
479-1687

OFFICE SPACE
27 CADILLAC AVE.

Close to Town & Country Shopping Centre, 950 sq. ft. upper office space at $250 per month, lease available. Additional space available for the right party. Ample parking.
388-4434 RICK KINNIS 477-9394

APPROX. 100 SQ. FT.

Situated in a convenient location. This clean office must be seen.
388-4434 WILF GEE
WESTMONT REALTY (1977) LTD.
920 Hillside 388-4434

PRIME DOUGLAS ST. FRONTAGE

Excellent ground level, up to 1600 sq. ft., retail or wholesale, with loading dock, blacktopped parking area, large showroom 16' x 26', plus private office and additional areas for offices, shop, storage, etc., all carpeted. For further details please phone Mr. Anderson at 382-2721 or 382-2761.

OFFICE WAREHOUSE

Space available in sizes ranging from 700 to over 2,000 square feet. Parking, light and heat included. Phone 477-6407.

DOWNTOWN OFFICES

A choice of office space from 438 sq. ft. to 3,000 sq. ft. Available in modern air conditioned professional building opposite city parkade. Reasonable rent. Contact Morguard Properties, 383-4168.

DOUGLAS ST. STORE

Large prime retail store for lease. Main floor 2588 sq. ft. with 653 sq. ft. Mezzanine, plus basement (258 sq. ft.). Located at 1410 Douglas. Call Morguard Properties, 383-4168.

FOR RENT OR LEASE — INDUSTRIAL-zoned 5,000 sq. ft. warehouse with or without offices. Phone 385-2496, weekdays, 8-5.

ACCOUNTANT

Ideal office space for rent near Jubilee, 600 sq. ft. at only $250. 595-2434.

SMALL, MAIN FLOOR OFFICE space reception room, private office and washroom, $180. month. 450 Burnside Road East.

6,000 SQ. FT.

Between Douglas and Blanshard on Fisgard, 384-9865, 385-7751.

GOOD EXPOSURE

3932 Douglas (corner Ralph), $650 per month. Apply next door.

215 HALLS, WAREHOUSES, STORES and OFFICES TO RENT

OFFICE FOR RENT

Approx. 210 sq. ft. Heat, air conditioning and power supplied. Parking included. Central location. $175.00 per month. Phone:
GEORGE HESS
477-7284 (24 hrs) 479-7069 (Res)
D. F. HANLEY & ASSOCIATES

DOWNTOWN STORE

For rent or lease, 1200 sq. ft., 1817 Douglas, next to "THE BAY," available Feb. 1, 1978. View by appointment only. Phone 384-6824 Bob, or 479-7053 Ed

ENGINEER

Ideal office space near Jubilee Hospital. 600 to 1,000 sq. ft. from $250 to $420. 595-2434.

CLOVERDALE PLAZA, BRAND new air conditioned offices from 640 sq. ft. Convenient location, ample parking, courtesy to agents. 477-0976.

3200 SQ. FT. SHOWROOMS AND workshop (next door to RCMP, Langford). Immediate occupancy. Inquiries. Days 382-4515, evenings 477-2417.

233 MORTGAGE LOANS and INSURANCE

$ $ $ $ $ $ $ $ $ $ $ $

1ST-2ND-3RD MORTGAGES

We will lend you MORE MONEY on the equity on your home and give you payments you can comfortably afford. Loans from $2,000 to $50,000.

EXAMPLES:

BORROW	PAY
$5,000	$ 53.85
$10,000	$107.00
$20,000	$215.39

15 YR. AMORT.- 5 YR. TERM

FUNDS IMMEDIATELY AVAILABLE
INTERVIEWS IN THE PRIVACY OF YOUR OWN HOME

YOU OWE IT TO YOURSELF TO CALL THE SPECIALIST FIRST.

W. A. (Bill) Hodgson
385-2551
EVENINGS 385-4528

Byron Price and Associates Ltd.
$ $ $ $ $ $ $ $ $ $ $ $ $

MONEY PROBLEMS?

Mortgage money immediately available. Difficult situations are our specialty. If you have had credit problems or have been turned down elsewhere try us. No red tape, interviews in the privacy of your own home. 24-hour O.K. Any amount, any reason.
CALL
DEREK GREEN
388-7891 or 479-1475

We are also now able to offer a full service of commercial and industrial loans. For personal and specialized service in these areas call
PAUL DURAND
388-7891 or 385-6178
RAE INVESTMENTS LTD.

SINCE 1887
Pemberton, Holmes Ltd.
1000 Gov't. St. 384-8124

MORTGAGES
PURCHASING OR FINANCING A HOUSE OR APARTMENT?
Call Us First!
Funds available at competitive rates.
Call
RICHARD HOLMES
or
HOWARD CLARK
384-8124

1st AND 2nd MORTGAGE LOANS
SOOKE — GULF ISLANDS
SHAWNIGAN — DUNCAN
UP-ISLAND — MAINLAND

WE SPECIALIZE IN LAND MORTGAGES

VICTORIA 1ST MORTGAGES FROM 10%. PAY OFF ANYTIME
Lowest Payments Available
Call Mr. Douglas Hawkes Collect 384-7128 (after hours 477-9544)
DOUGLAS HAWKES LTD.
990 BLANSHARD ST.

MORTGAGE YOUR EQUITY

If you hold an agreement for sale or Mortgage and need ready cash. See
P. R. BROWN & SONS LTD.
762 Fort St. 385-3435

SUBDIVISION FINANCING A SPECIALIZED FIELD

Avon Mortgage Corp.
Real Estate Service Centre
1001 Cloverdale Ave.
388-6161

PROMPT SERVICE

For all your mortgage requirements please call PETER PRIMGAARD at 382-9191.
CANADA PERMANENT TRUST COMPANY

FOR ALL YOUR MORTGAGE dealings whether it be arranging, buying, selling.
BARRIE HAMILTON
CHARTER MORTGAGE CORP.
388-4455

Mortgages Available
Don MacGillivray
Seaboard Properties Ltd.
3947A Quadra Street
479-7138

SHORT TERM MORTGAGE MONEY AVAILABLE
FREDDY STARKE
386-6164 Castle Properties Ltd.

Funds available immediately for 1st and 2nd mortgages. Contact:
david burr ltd.

234 MORTGAGES FOR SALE

YIELDING
12¼ to 15¼%
Short term mortgages
PRINCIPAL MORTGAGES LTD.
479-1687

1ST MORTGAGE INVESTMENTS Mr. Hawkes at Douglas Hawkes Ltd., 990 Blanshard, 384-7128.

235 WANTED TO BORROW

CONSIDER

Well secured 14½ per cent to 18 per cent returns on short and medium term mortgages. Amounts from $5,000 placed readily giving a steady yield.
ROBERT ELLIS
NORTHERN PACIFIC REALTY LTD.
479-1687

PRIVATE FOR OWNER-OCcupied clear title house, valued $75,000, $20,000 open 1st mortgage at 10 per cent, reliable with excellent references. 479-4520.

FIRST MORTGAGE $150,000 at 14% — 1 YEAR TERM. FOR DETAILS CONTACT MR. McKENZIE 386-7521, BOORMAN INVESTMENT CO. LTD. 612 FORT ST.

INVESTMENT INVITED IN thriving firm 15 per cent return guaranteed, write Victoria Press, Box 675.

240 BUSINESS OPPORTUNITIES

PARTNER WANTED

8½ acres, waterfront, Egemont Bay, Sunshine Coast. 474-1201, 474-2971.

CONCRETE PUMPING BUSIness, one man operation. Saltspring Island. Write Box 539 Ganges, B.C. V0S 1E0, 537-2812 or 537-5134.

LOCAL INSULATION COMPANY, well established, with good reputation, everything included, 478-5235, after 6 p.m.

VENDING POOL TABLES, VERY little used, for sale. 656-7161.

240 BUSINESS OPPORTUNITIES

DOG AND CAT MOTEL and HOME

Nicely off the beaten track, this select home for pets shows a generous return for effort. It has excellent accommodation for 35 dogs and 9 cats plus modern 2-bedroom bungalow on ¾ acre. Owners are moving up-island and want a quick sale, so have priced accordingly at $95,000. For further details call HAZEL CAMPBELL, 592-0632 or CONNIE REYNOLDS, 479-8389 or 384-8001. Royal Trust.

OFFICE WITH LIVING ACCOMMODATION AT THE REAR

Perfect for the person wishing office space and additional living accommodation close to town. This property, zoned CSI, is located close to Cook and Pandora and priced to sell at $63,000. For complete details contact.
388-4434 RICK KINNIS 477-9394
WESTMONT REALTY (1977) LTD.
920 Hillside 388-4434

UNIQUE FOOD BUSINESS

In industrial area, manufactures its own products, also handles exclusive lines of meats and sausages. Wholesale, retail, take out and home delivery. Excellent family operation with good growth potential. Full details with:
388-5354 W. MICHAELS 477-4884
PEDEN REALTY LTD.
Ste "A" — 2803 Admirals Rd.

PARTNER

TWO-THIRDS INTEREST
In a successful holding-consulting company embracing valuable exclusive island contracts ranging from equipment rentals to very profitable aluminum fabrication. Cash investment secured $19,066. Phone 382-5412, 10-4.

CALLING ALL GROCERS!

Grocery store tenant needed for a successful shopping centre. Make this your success story. Garden City Property Management Ltd. Call 388-5194 for further information.

NEW CONCEPT
SOLAR FURNACE

Producing hot air heating and hot water. Manufactured from recycled bottles and tin cans. Product is far superior than anything on market. Investors and distributors required. Box 376, Nanaimo, B.C.

For lease: Service Station, 2 bays and 2 hoists, full equipment on busy corner.
Retail Store, close to school, good income. For further information phone 479-2343 or 477-8032.

NEWLY BUILT RESTAURANT, excellent area and location. Large seating capacity. Owner wishes to go into another business. We're open to all offers or trades. Take advantage Now! Phone 385-0622.

RETAIL-WHOLESALE TOBACCO business for sale, $10,000 includes fully stocked retail store. Phone 382-5479 after 6 p.m. or contact 535 Yates Street.

THREE SHOPS TO RENT
Two 1800 square foot shops, 731 Pembroke Street. Available January 1st Phone 388-4491, ask for Dave Baird or John Bell.

OPPORTUNITY
$3,000 will buy into operating mid-Island auto wrecking business. Low overhead, fully stocked and equipped. 384-2313 days, 479-1102 after 7.

THE WORLD FAMOUS BENS smoked meat franchise. Established in Victoria as Jason's Child. Now for sale. Contact C. M. Chambers 382-0323, 598-8555.

FOR RENT: CORNER STORE with two bedroom living quarters. Apply 1008 Tillicum Rd. after 3 p.m.

BEAUTY SALON FOR SALE, 6 dryers, 3 styling chairs, $12,000, 479-5075.

244 REVENUE PROPERTY

T. CHARLES VICTORIAN - NOW REDUCED TO $99,000

Owner says sell before the new year, so here is your chance to acquire this prestigious character mansion at a bargain price. It's presently a legal duplex with approx. 3,000 sq. ft. of living area, all high ceilings and 4 fireplaces. The home sits on almost ½ acre beautifully landscaped secluded gardens. Please call now, it won't last long. MLS.
GLENN NICHOLLS
598-7689 or 592-2431
Lansdowne Properties

APARTMENTS
4 PLEX (FFLD.) $110,000
6 PLEX (FFLD.) $120,000
16 SUITE (FFLD.) $320,000
6 PLEX (ESQ.) $138,000
33 SUITE (VIC.) $610,000
JOHN A. JOHN
BLOCK BROS. REALTY

12 Suiter $165,000

Easily managed 5-year-old mix of 1-BR and Bach's. Large cash down. Please phone for information.
Leverton Rlty.
385-8012

SMALL TOWNHOUSE PROJECT

10% C.C.A. for 1978
Can be registered and resold as Strata.
Positive cash flow at 60% Mortgage.
Daon 383-2834

$96,500

7 suiter. Excellent conversion updated and fully furnished. Shows over $11,000 net return. Vendor would consider $25,000 down and carry the balance on an agreement for sale at 10¼%. For details phone:
385-7721 Bill Weiss 598-8443
GARDNER REALTY LTD.

$139,000

5 Commercial Tenants
1 2 Bedrm Ste.
1 1 Bedrm Ste.
10 Housekeeping Rooms
This unit is always rented. An older building, renovated to meet all regulations. Shows good return.
KEN MANN (Bus.) 598-5144
T. L. Mann and Associates Ltd.

REVENUE-TRADE

21 suite grossing $55,400 — good mix of 2's and 1's in good rental area — 4 yrs. old — owner will carry back or consider trades — Asking $410,000.
Cathy Atkins 479-1667 Brian Brown
J. H. Whittome & Co. Ltd.
Royal Oak Branch

VIC WEST

Big roomy old home converted to up and down duplex. Everything separate. Easily rented. Rents for $386 per month. Owner must sell. Make an offer. Asking $43,500.
KEN MANN 598-5144
T.L. Mann & Associates Ltd

TAX SHELTER
STRATA TITLE
DUPLEX

Each side completed up and down for potential four rental units. New building fully rented, $99,000. 477-6296 after 4 p.m.

Tax Shelter

21 suites strata title apartment, new in 1977. ARP subsidy, quality building throughout. Courtesy to all realtors, 384-9793, 384-8391.

OPEN SAT. 2-4

1635-1637 RICHARDSON
S X S FAIRFIELD DUPLEX
386-3231 477-8096
CONSIDER OFFERS - TERMS
BOWDEN REALTY 383-5524

PRIVATE SALE—JAMES BAY R3 Zoned Tri-frontage lot with two older revenue homes. Good holding property. Full price $69,900. 652-8465. No agents please.

TAX SHELTER. FIVE TOWNhouses, fully leased, each with C.C.A. Will take cash, clear title house or ? for equity. Call owner, 478-5550 or 595-3431.

OAK BAY BORDER. 3 LARGE character suites. Large fruit treed lot. 598-4075.

244 REVENUE PROPERTY

James Bay
Frame Apartment
Gross $24,096
Price $175,000
Call
John Addicott
388-6454 477-8232
(EXCLUSIVE LISTINGS)

Strata Title Duplex
2632-2634 Rainville Road
$89,400

Over 1325 sq. ft. living area in each suite, consisting of 3 bedrms., 4-pce. bath, laundry room, large living room with fireplace, dining room, wall-to-wall carpet, everything sparkling new, situated on a 16,890 sq. ft. lot on a well cared street. Come and have a look at this revenue property, off Millstream Rd. on to Hoffman which leads you right on Rainville. Call now for Special Appointment.
LAURIE COMO
388-6454 479-1179
REALSPAN PROPERTIES LTD.

C.C.A.
$1,800 D.P.

This years write off of $3,200 plus!! Full price $39,500. EXCELLENT OPPORTUNITY!! I only have one so 1st come 1st served. 2 BEDROOM CONDO-VICTORIA.

CALL ME!!
SPENCER LEE
595-5171
Canada Trust

TAX SHELTER

—4-unit townhouse project; could be duplexed.
—Registered for Capital Cost Allowance program.
—Designed for maximum convenience and low operating cash.
—Excellent rental area, walk to Parliament Bldgs.
—Rent $450-$500 guaranteed 1st yr., management available.
—127 Michigan St., — Open Daily 1-7.
—Hart Construction — 388-6275 (pager 880)
—Priced from $53,800.

ASKING $700,000
27 SUITES
ELIGIBLE FOR C.C.A.

An excellent location and 100 per cent occupancy. One-year-old but built under the 1975 A.R.P. program when you didn't have to repay the subsidy. Eligible for the Capital Cost Allowance — elevator — 14 one bedrooms — 7 two bedrooms — 6 bachelor suites.
IAN BOORMAN
595-1535 or 592-3335
BOORMAN INVESTMENT CO. LTD.

REVENUE

This apartment and commercial complex is well situated in Greater Victoria. The main floor is leased commercially. The lower main is approx. 6,000 sq. ft. of reliable storage space with roll-up doors in the rear. The 2nd and 3rd floors are 1 and 2 B.R. apartments. Building approx. 4 years old. Full price $525,000. Please call TED GRAVES 385-3028 or 386-6164 Castle Properties Ltd. for more details.

WATERFRONT TAX SHELTER

Invest in beautiful ocean front condominiums and country estates that offer excellent future appreciation potential and immediate tax savings. Up to 90 per cent financing at 1st mortgage rates For further information call
OCEAN VILLAGE
642-5254

TAX SHELTER
Victoria, B.C.

18 suites plus 3,200 sf comm. fully leased. Owner has CMHC certificate. Approx. $45,000. loss avail. this year. $100,000 will handle
RON CASTNER
261-9070 (evenings)
MACAULAY NICOLLS MAITLAND and CO. LTD.
16th Floor, 200 Granville St.
Vancouver, B.C.
681-4111

QUALITY APARTMENT
17 suites in good location. For information on this and other apartments call:
GEORGE GREEN
385-3435 477-4651
P. R. BROWN & SONS LTD.

245 REVENUE PROPERTIES WANTED

BUYERS

are looking for the following revenue properties. List now for action early in 1978.
—revenue homes with LHK or small suites, $60-75,000.
—Triplex or Fourplex, $70-100,000.
—Revenue property with 3 BR owners suit at ground level, $65-95,000.
—Fixer upper homes with good revenue potential. Call now:
386-8441 M. Ruth Crosland 595-5677
J. H. Whittome & Co. Ltd.

247 COMMERCIAL OR INDUSTRIAL PROPERTIES

VALUE PLUS AT $129,900

2400 sq. ft. of commercial space on approx. 9,000 sq. ft. of C-2 zoned land. Super high traffic area, low taxes. An excellent opportunity to own your business premises or benefit from a potential $14,000 plus income per year. For this new MLS, please call:
DAVID SOUTHALL
477-7284 (24 hrs) 652-1201 (Res)
D. F. HANLEY & ASSOCIATES

DOCTORS LAWYERS DENTISTS RETAILERS

REQUIRED TO RENT, OFFICE AND RETAIL SPACE AT 2778 MILLSTREAM, IN THIS FAST-GROWING AREA. WE HAVE AVAILABLE SPACE FROM 250 SQ. FT. TO 2400 SQ. FT. AT $4.50 UPPER FLOOR, $5.50 GROUND LEVEL. CALL BOYD SADLER, 382-2134, FARMER INVESTMENTS AND REALTY LTD., 825 BAY STREET.

14,400 SQ. FT.
S-1 ZONING

COOK-PANDORA area on North Park Street. Site suitable for development now for offices, wholesale, retail and many other service commercial uses. Bonus of three older homes producing gross income of approx. $8,000 per year. MLS 29134. $150,000.
Brent D. Ewing
388-6424 658-5661 Res.
BAYSHORE REALTY LTD.
1006 FORT ST.

1.64 ACRES COMMERCIAL

PROPERTY INCLUDES 1400 SQ. FT. SHOP (SELF-CONTAINED) AND 3000 SQ. FT. HOME. CALL FOR APPOINTMENT TO VIEW. 388-4271 ROSS BRACKEN 477-0029. J. H. Whittome & Co. Limited

WANTED

Land for commercial development, raw land or half completed. What have you? Must deal this year. Call in confidence. OLE KNUDSKOV, 479-2764, or office 386-6164. Castle Properties.

DISTRESS SALE

Approximately 4,900 sq. ft. of M1 General Industry near the Red Lion Inn. Vendor will consider any offer. MLS GLENN NICHOLLS, 598-7689 or 592-2431. Lansdowne Properties.

WANTED TO RENT, FLAT DRY area for prebuilding log houses. 383-0386.

247 COMMERCIAL OR INDUSTRIAL PROPERTIES

MAKE AN OFFER!

The vendors want an IMMEDIATE sale on this well-priced 5-ste. apartment block situated at 604 Wilson St. The income is approx. $8,340 per year with expenses of approx. $2,500 per year. Five stoves and five fridges are included. The suites are electric heat so tenants pay their own heating bill. All offers will be considered on $52,500 MLS. For more details, call me now.
KEN HIGHTON
477-7291 (Bus.) 595-6490 (Res.)
D.F.H. REAL ESTATE LTD.

FORECLOSURE IMMEDIATE SALE REQUIRED OFFERS INVITED ON $140,000

If you want your own business, here is the ideal opportunity to purchase this 7-acre property on the Saanich Peninsula. There are approx. 28,000 sq. ft. of greenhouses for hydrophonic tomato growing. There are outbuildings, lge. workshop, boiler rm. and sorting shed. The 1½-storey, 3-bedrm, 2-bathrm. home is ready for finishing. Call me now for more information.
KEN HIGHTON
477-7291 Bus. 595-6490 Res.
D. F. H. REAL ESTATE LTD.

SHOPPING CENTRE

Located in the fastest growing area of Victoria, 25 stores including Bank, Drug store, Supermarket, Liquor Store, etc. Price $2,500,000.

"DOWNTOWN VICTORIA"

For Lease or Sale. 3,600 sq. ft. corner building ideally suited for combination retail and wholesale business. Price $180,000 or lease for $16,200. P.A. NET NET.

"ZONED HEAVY INDUSTRIAL"

In the heart of Victoria. Showroom space plus warehouse and offices. Price $550,000.

SPENCER LEE
595-5171
Canada Trust

FOR LEASE

King John's area (2600 block Sooke Road), 1200 sq. ft. of ground level, commercial, high traffic, only $400.00 per month. BRIAN RIPLEY, 592-2431. Lansdowne Properties.

WAREHOUSE SITE

City lot 5400 sq. ft.
Zoned M-2. Prime.
KEN MANN
BUS: 598-5144 RES: 477-6773
T. L. Mann and Associates Ltd.

10,200 SQ. FT. M1 ZONED PROPerty. 477-1616.

250 HOUSES FOR SALE

Century 21
MAYFAIR REALTY
Mayfair Centre
386-2955

RACQUET CLUB

An exceptional townhouse close to everything. Den with fireplace, living room, 3 bedrooms, 2 baths. Offers to $57,900. Includes fridge, stove, dishwashr and all drapes. MLS 28868. DAVE MARSHALL, 386-2955 or 384-8948.

ROYAL OAK AREA

Immaculate starter or retirement home with fireplace and full basement. Price has been reduced to $56,900. MLS 28353. DAVE MARSHALL, 386-2955 or 384-8948.

THETIS HEIGHTS

Beautiful 4-level split with commanding view. Fireplace, 3 bedrooms, 2 baths, double carport, 3 years old. Full price only $69,900. MLS 29128. DAVE MARSHALL, 386-2955 or 384-8948.

$71,900

Spacious 5-bedroom home, quality throughout in this 10 yr. old home, situated in a desirable area on a deep lot. See the value for yourself with PHIL MCCLELLAND, 386-2955 or 383-2298.

WATERFRONT

Now is the time to move up to waterfront. A charming home built as all homes should be — 3 or 4 bedrooms, large living room with California stone fireplace and glass to the water side. Complete with a greenhouse, workshop, all on a large but low maintenance lot. Call to view. MARION BRADSHAW, 386-2955 or 477-4125.

MAKE AN OFFER

On large 3 bedroom split level home in Central Saanich, 10 minutes from Woolco. Spotless, nicely decorated, on large low care lot in area of fine homes. Must be sold. $64,900. MLS. Call MARION BRADSHAW, 386-2955 or 477-4125.

DRIVE BY AND LOOK

1145 Union. If you like the outside you will love the inside. Beautiful new wall-to-wall carpet throughout, 1,260 sq. ft. with 3 bedrooms, bath, kitchen, dining room and living room plus finished family rec. room in the basement, 13.10x31 ft. Let me show you this lovely and comfortable family home. MURRAY TOFFELMIRE, 386-2955 or 382-2267.

MAKE AN OFFER

Convenient location. 3951 Douglas St., on a corner lot with entrance off Canterbury St. Two bedrooms, bath, large kitchen and living room with fireplace and entrance to a large sundeck. Full basement with second entrance at grade level. MURRAY TOFFELMIRE, 386-2955 or 382-2267.

YOUR CHANCE ONLY $34,500

Small two bedroom cottage, cosy, warm, all electric heating, brand new plumbing and wiring, easy care lot wkth lovely water views. Seven minutes from city. Phone J. J. WILLIAMS, 386-2955 or 479-1163.

PRE-CHRISTMAS SPECIALS

1. 3 BR Saanich West, remodelled. Large family room, fully developed basement. $57,900 MLS.
2. care lot with lovely water views. lot. Extra bedrooms down, workshop. Special $59,500 MLS.
3. 3 BR, Simpson-Sears. Starter on garden lot. Low utilities, upkeep. $48,000 MLS.
4. Cordova Bay. 3 BR executive. 1 acre lot. In-ground pool. A different home at $95,000 MLS.
5. Broadmead. 3 or 4 BR luxury. Pretty, pretty lot. One of the originals. $105,000 MLS.

For information on these listings and viewing call PETER SYKES, 386-2955 or 382-3216.

QUALITY—NEW—$45,000

Each unit of these well-built strata-duplex units contains over 1,300 sq. ft. of first class accommodation. Living room with fireplace; separate dining room; laundry on main; 3 bedrooms, 1½ baths; extra storage room; parking area. Quiet cul-de-sac close to all amenities. AHOP financing available. View anytime with
JOAN HOPPER
386-3547 or 652-3103
City Brokerage Ltd.

RENT TO OWN

Three-bedroom house, near Sears, ($44,000). Two-bedroom house McKenzie-Quadra area ($43,500). $325 per month for the first 6 months, total will be used as a down payment. Owner will carry Bal. on A-S. 479-4143.

250 HOUSES FOR SALE

DFH 477-7291
D.F.H. Real Estate Ltd.
1559 McKENZIE AVE.

"PRIVATE TOGETHERNESS"

This CUSTOM-BUILT, 2-storey, GORDON HEAD home features 5 bedrms. and 3 bathrms. in a well-planned layout enabling "private togetherness" — so vital for ACTIVE families. LR with BUILT-IN atmosphere, FAMILY RM. off bright, efficient kitchen, unique LIBRARY area, "open" DEN off 20x12.9 Master bedrm. DBLE. carport plus ADD'L parking. Private 26x12.6 PATIO off completely ENCLOSED rear garden. Delightfully situated on a QUIET cul-de-sac near all levels of schooling. Asking $83,500. MLS. See this ONE-OF-A-KIND home with
DONNA FOSS
477-7291 384-8075 (Pgr. 504)

WE'VE DONE IT AGAIN!

We've slashed the price on this well-maintained home PLUS a super 850 sq. ft. clearspan separate workshop with its own heat, light and water. This is a substantial concrete block building ready to accommodate your business. The house boasts 4 bdrms (2 up—2 dn.), 2 bathrooms (1 up—1 dn.), living room with floor-to-ceiling brick FP and large family kitchen, which includes built-in dishwasher, oven and counter-top range. All this is well located in the convenient Glanford Area and priced at a low, low $59,900. Lots of parking, too! Call me now. MLS.
BOB HILEY
477-7291 384-8075 (Pgr. 498)

TRY YOUR OFFER

Well located on a quiet street in Esquimalt, this very clean, 2 bdrm. home boasts a bright new kitchen and dining area with sliding doors to a secluded patio. The living rm. with W-W carpet is freshly painted and the electric heating system is near new. Close to schools, bus, and shops. Asking $45,900. MLS. Don't wait. Call me now.
BOB HILEY
477-7291 384-8075 (Pgr. 498)

It's Up For Grabs!

This vendor is so anxious to sell, he's already reduced this new listing $2,000. This is a solidly built 3 bdrm. home with a full high bsmt. and partially finished rec. rm. The LR-DR is L-shaped and the bright kitchen includes a built-in dishwasher. Outside you can enjoy the large patio with privacy. Situated in a quiet secluded area with glimpses of Florence Lake. This one just needs a little T.L.C. so here's your chance to buy low and do a little fixing up. Call me now. MLS.
BOB HILEY
477-7291 384-8075 (Pgr. 498)

WHITTOME'S

OPEN HOUSE
1602 HAULTAIN
SAT. 1:30-4:30

Come and see for yourself the outstanding interior of this 3 BR (could be 4) home with 3 bathrooms, sauna, large rec. room; plus a lge garage and breezeway for boat. Asking $52,900. Early occupancy. Wilfred Davis 479-1667 or 658-8884.

WATERFRONT 100 FT.

Close in — one-third acre — 2 bdrm. character home — sound condition — totally charming interior. WILL ONLY suit the buyer wanting excellent construction — beautiful pine wood and a warm friendly, welcoming air throughout the entire home. Available for immediate possession. AND ONLY $67,500. TO VIEW CALL:
Mary McGuire Lillian Hendy
479-1667 (24 hrs.)

DRIVE BY
3151 HARRIET

Well built in 1966 offering comfortable family accommodation. Friendly living room has F.P. — in-line dining — excellent kitchen and 3 bdrms. Down level has 4th bdrm. — bath and a super duper family room with F.P. and wet bar. Asking only $57,500. To view call:
Mary McGuire Lillian Hendy
479-1667 (24 hrs.)

SWINERTON'S
REALTY WORLD

JUST REDUCED
Oak Bay

Attractive 2 BR home in residential district near village. Approx. 1300 sq. ft. on main floor plus full basement. This one has plenty of appeal. Grounds beautifully kept. Separate garage off lane. MLS
NOW $60,000
Please call LYLE WICKS 385-2481, 477-5151

New MLS Reduced City Area
$53,900

A must see inside this completely renovated home with new cabinets in bright kitchen, large sundeck off. W-W in 2 bedrooms, Living room and eating area. 1 bath and separate entrance to basement. Close to bus and shops.
JACK AND SUSAN BETTS
385-2481, 477-4042
Pager 388-6275 No. 909

$38,000

2 bedroom bungalow near Beacon Hill Park and Pairliament Buildings. Living room with fireplace. Separate dining room. Kitchen with eating area. Modern 4-pce. bathroom. MLS. For full details call:
HELEN JONES 477-6771, 385-2481

Swinerton's Realty World

MANN
T. L. MANN & ASSOCIATES LTD.

Your Choice Old or New!

OPEN HOUSE
SAT. 1:30-4:00

1. 1034 Princess

3 bedrooms, full basement, large dining room, wooden mantle and fireplace. Sun room and laundry room off modern kitchen. Must be sold. MLS $52,500.

2. 3924 Leeds Court

(Off Saanich Rd.) New 3 bedroom home with large kitchen, dining room with Dutch Door to sundeck, and super rec room waiting to be developed. Well priced at $63,900.
CALL NOW
Joanne Yellowlees
BUS: 598-5144 or
384-8075 No. 489

250 HOUSES FOR SALE

BICO

BOORMAN INVESTMENT CO. LTD.
386-7521 or 595-1535

OPEN HOUSE
SAT., 2-4 P.M.
3190 RIPON RD.—
UPLANDS

Natural splendor compliments this artistically designed home. 3 Bdrms, 3 bathrms, 2 floor to ceiling fireplaces, 4 steps to family room of over 500 sq. ft. — otherwise a no-step home. Dble. garage has room enough for further expansion. Garden house is secluded, rear yard Prior viewing call PATRICIA SNOW 477-6074.

OPEN HOUSE
SAT., 1:30-4:30
2546 FORBES ST.

Only 3 years old, incredibly immaculate. Ideal location in Victoria, where taxes are low and services good. 2-Bdr. up, one down, 2 bathrooms, 2 fireplaces, sundeck. Fully finished ground level basement with foyer entrance and possibility for in-law suite. No need to fight traffic commuting to work or shopping. It is a real pleasure to show such property to people appreciating quality and location. Owners moving, must sell. Offered at $64,500.
MRS. O. ZACHARY
595-1535 592-2265

WANTED

Uplands — 10 Mile Point — 4-bedroom homes.
Uplands — South Oak Bay — no-step 2 or 3-bdrm. on flat ground.
Uplands — 3 bdrms. — large master ensuite. Den. Formal dining room.
If planning to sell in near future please contact in confidence re above inquiries:
PATRICIA SNOW 477-6074.

DUPLEXES

1. Luxury SxS duplex — 3-bdrm., rumpus room, sundeck on each side. $118,500. MLS 28031.
2. Brand new 2-bdrm. SxS duplex, develop high above ground level basement. $89,500. MLS 28909.
3. Best of Fairfield up-and-down duplex, 1½ blks. from sea. Tenants pay own utilities. $73,900.

MRS. O. ZACHARY
595-1535 592-2265
612 Fort St. 2045 Cadboro Bay Rd.

Western HOMES Ltd.

NEWLY LISTED
SOOKE
$39,900

3-bdrm., no basement on very large lot. Presently rented. Vendor will carry 2nd mortgage to qualified purchaser. Great starter. Needs some T.L.C. MLS 29538. BILL WILSON, 386-3494 (24 hrs.).

$47,900
VACANT

NEAR MAYFAIR in a nice quiet area. This full basement home features living room with fireplace, three bedrooms (one in the basement) and is in fine condition. Easy care yard and garage complete the property. BE IN BY CHRISTMAS. MLS 28764. Call now to view. NEIL R. MACDONALD 386-3494 (24 hrs.)

3 BEDROOMS
PLUS
IN-LAW SUITE

In a nice area of Saanich, this comfortable family home offers 3 bedrooms, separate dining room and is spotless. For your relatives, a very comfortable one-bedroom self-contained suite, all with nice pastoral views. MLS 28459 See it now with NEIL R. MACDONALD 386-3494 (24 hrs.)

XMAS DINNER
$97,800

Room on this 1.6 acre mini-farm to start raising next years turkey, ham or beef. Secluded with pool, rec room, family room, 2 baths and 4 bdrms. $97,800. Available January. MLS 28305
TERRY SMOLLETT 386-3494 (24 hrs.)

COUNTRY LIVING
$48,800

Mill Hill Park, Millstream fishing and other country delights surround this 3 bdrm. full basement strata duplex. 2½ yrs. old immaculate condition and immediate occupancy. MLS 28362 TERRY SMOLLETT 386-3494 (24 hrs.)

WEEKEND
DRIVE BYS

4387 MAJESTIC off Kenmore. Now vacant — 5 bdrms., 2½ baths, 2 F.P. Country style kitchen $74,500. MLS 29316.
1545 EDGEMONT off Ash. Spanish motif, fully finished, 1½ baths, powder room, rec room and good sized lot, immaculate. MLS 29369. $76,900.
TERRY SMOLLETT 386-3494 (24 hrs.)

WESTMONT
REALTY (1977) LTD. 388-4434
920 Hillside

HURRY!
TO LONSDALE PLACE!
PHASE I —
75% ALREADY SOLD

View our feature home — brand new at only $68,500.
—Custom deluxe split-level home with finished family room.
—Bright vaulted ceiling L-Room
—Large private sundeck
—View balcony off master B.R.
—Energy-saving thermopane
—Heavily insulated
—Safety conscious — smoke detectors
Come and view our many other extras
OPEN HOUSE DAILY
1 to 5
FRI., SAT., SUN. 1-6 P.M.
Personal viewing call anytime:
388-4434 ARNOLD MARR 477-6233

$48,900

Quiet area. 2 bedrooms, newly decorated inside and a new roof within the past one and one-half years. Good starter or retirement home. Large separate garage. A very pleasant home to view and priced to sell at only $48,900. MLS. Try your offer.
388-4434 SANDY BANNER 658-8422

905 RICHMOND

On the quiet end of Richmond near Oak Bay Avenue. Excellent large family home 5 bedrooms or 3 bedrooms with den and library? Check the possibilities. View with 388-4434 ARNOLD MARR 477-6233

1020 EMPRESS

This solid older 3-bedroom character home must be sold. Offered to you at the city assessed actual value of $50,600. For further information and viewing
388-4434 ARNOLD MARR 477-6233

PRIME LOCATION

This older conversion located in Fairfield offers in-law accommodation or potential revenue. The main floor has a one bedroom self-contained suite and upstairs consists of 2 bedrooms self-contained suite. All this on easy care lot. Asking price of $52,900.
388-4434 BILL SIDHU 477-5382
388-4434 JOHN BUNYAN 383-7777

LANSDOWNE Properties Ltd

7 BDRMS. 3 BATHS
VICTORIA $59,900

Jubilee location only 12 years old 3 level home ideal for large family or co-op lifestyle. Excellent condition. Only $59,900. BRIAN RIPLEY, 592-2431.

250 HOUSES FOR SALE

GARDNER REALTY Ltd.
895 Fort St. 385-7721
(24 HR. SERVICE)

UNDER $46,000

1. $43,900 — 2 bedroom full basement home. Nicely redone interior with FP. (MLS).

2. $44,900 — 3 bedroom totally remodelled bungalow in Gorge area. Floor to ceiling, slate FP. Large and cheerful kitchen. A great buy at this price. (MLS).

3. $45,900 — 2-bedroom no-step home. New carpets, new kitchen. Separate garage wired for workshop. Great starter with larger than average lot. (MLS).
DIANE FULLMER
385-7721 384-8075 Pager 407

1.3 ACRES
HAPPY VALLEY
3 BR. HOME
$59,500

Older full basement home with FP plus large shop and small barn. Act quickly. (MLS)
385-7721 Olive Webber 479-9661 (On Pager)

$49,500
$3,000 DOWN — CMHC APPROVED

This 1 year old home located in Broome Hill, Sooke has 3 BRs, full basement with roughed-in FP and plumbing. Custom fireplace in LR, custom Tiffany lamps. Many extra features such as fully landscaped. This home is ideal for the sportsman who wants to be away from the city and close to excellent fishing, and hunting grounds, and-or golf course. Owner transferred. MUST SELL — To view call:
385-7721 Brian Coutts 598-2405

4024 SHELBOURNE
½ ACRE PARK
2 BEDROOMS
NO-STEP
$63,500
CLIFF SALMOND
385-7721 477-3626

HOME WITH SUPER REVENUE

As a new 3-bedroom home with a separate 3-bedroom suite in the basement and two 1-bedroom suites upstairs with outside entrances. Live-in the main suite and bring in $625 a month. $92,500.
385-7721 Cliff Salmond 477-3626

REALSPAN PROPERTIES LTD.
1031 VANCOUVER ST. 388-6454

Directly South
Of Mt. Douglas
$73,900
Open House Sat.
1:00-3:30

Look at your map. Nestled quietly in one of the most attractive areas of Saanich East you'll find 1523 Winchester Road. I honestly believe this to be one of the finest family homes I've seen in quite a while. Four bdrms, 2 full baths. 5 years old, nicely landscaped 70x120 ft. lot, area of expensive homes. Terrific view of Mt. Doug. Just listed so don't procrastinate! For Prior Viewing Call:
DOUG MENZIES
388-6454 479-1179

How Would You Feel, Girls?

If you were attractive, well built, good looking and still available? Owner can't understand why you haven't called to see this lovely 3 bdrm home that is close to Dallas Rd. waterfront and downtown. You must see to appreciate — priced under $50,000. Owner wants a sale. For appointments call:
DOUG MENZIES
388-6454 479-1179

SEASPRAY
PROPERTIES LTD./ REALTORS
1911 QUADRA ST.
386-3124

OPEN HOMES
SAT. & SUN 1:30-4:30
1672 DONNELLY
$63,900

Fine family home in the Mt. Tolmie area. 3 bdrms, L-shaped living-dining area. Large family room down. Large well kept lot. ML 29700. Call: DOUG POSKITT 477-0645 or ROD FINCH 479-7663 or 386-3124.

GLEN LAKE SOLITUDE!
$49,500
2984 Glen Lake Rd.
3 bdrms, LR, DR, FP.
SAT. 1:30-4:00
ML 28608
Call: ROD FINCH
479-7663 or 386-3124

WALL & REDEKOP
HOMEFINDERS REALTY LTD.
3440 Douglas St. 386-2911

CHARACTER $45,900

Charming 2-bedroom cottage with leaded windows throughout. Living room with fireplace, separate dining room, and bright kitchen with eating area. Seperate garage situated on a very quiet street. A pleasure to show anytime.
ANITA TAIT
386-2911 or 477-8522

GLANFORD $47,900

2-bedroom home completely remodelled throughout. Beautiful living room with fireplace and sliding doors to patio. New kitchen and bathroom, sep. dining room. Sep. garage and good size lot with fruit trees. Close to schools and shopping.
ANITA TAIT
386-2911 or 477-8522

5 BEDROOMS—$52,000

Situated on a good-sized lot with ample parking space — 1,100 sq. ft. on main floor with fireplace in living room; dining room in-line; built-in dishwasher, extra bath downstairs and finished rec. room. Wall-to-wall carpeting throughout. Immaculate condition. For viewing anytime, please call:
JOAN HOPPER
386-3547 or 652-3103
City Brokerage Ltd.

OPEN HOUSE
A.H.O.P. DUPLEX

Compare this 3-bedroom masonary heatilator fireplace, with ceiling high brick facing. Built-in dishwasher, your choice of appliances. Tyron Construction Ltd. 642-5458.

WHY RENT? AHOP DUPLEX nearing completion pick your own colours and carpets and move in for Xmas. $44,150 at 8¼ per cent. Phone 388-6634, C. Enterprises Ltd.

BY OWNER

Keating X Rd. .89 acre with view. Cozy older but renovated 3-bdrm. house with fireplace. F.P. $59,900. 652-3465. No agents, please.

250 HOUSES FOR SALE

Realtor
Canada Trust

OPEN SAT. 2-4
262 REGINA

Charming, two bedroom, part basement home near the Saanich Senior Citizens Centre. Cozy living room has a fireplace and wall-to-wall carpet, beautifully cared for hardwood in the master bedroom. Step-saving kitchen with loads of cupboards, built-in oven, s-s sinks and eating area. Utility room plumbed for washer and dryer. Easy care garden has fruit trees, shrubs and flowers. Make your offer on the asking price of $46,500.
595-5131 RUTH STIRLING 385-4223

CHRISTMAS SHOPPING?

Make this one to remember with some of these on your list:
1—3416 Hazelwood: 4 bdrms, 2 baths, large llivingroom and kitchen plus 1 acre of useable land. MLS 29627. $67,000.
2—709 Donovan: 3 bdrms, 2 baths, fantastic rumpus room. MLS 29424. .28 of an acre. $59,900.
3—764 Daisy: 2 bdrms., attached garage on private Lot. Newly decorated and new rugs. MLS 28778. $45,900.
4—936 Bray Ave.: beautifully kept 2 bdrm with den. Convenient kitchen for young family. MLS 28177. $48,900.
5—10 glorious acres with older home on Vananda Island. MLS 27369. $44,900.
6—720 Sea Terrace: 4-bdrm character home adjacent to Barnard Park. Leaded glass windows throughout. $65,000.
478-8780 JUNE CORBY 474-1234

MALAHAT DRIVE
4.9 HECTARES
(12.2 ACRES)

YOUR OWN MINI COMMUNITY IN A RURAL, WELL-TREED SETTING BETWEEN TRANS-CANADA HWY AND FINLAYSON ARM. PRICE INCLUDES 3 CONTEMPORARY HOMES, A LARGE SEPARATE SWIMMING POOL ENCLOSED IN A 18.29mmx9.75mm (60'x32') BUILDING AND A GOOD WELL. THE MAIN HOUSE IS APPROX. 167.23 sq. metres (1800 (SQ. FT.) AND THE OTHER TWO HOMES ARE APPROX. 83.6 SQ. METRES (900 SQ. FT.) SITUATED IN A PRIME AREA JUST OFF MALAHAT DRIVE ABOUT 1 MILE SOUTH OF THE DUTCH LATCH CAFE OR 25 MIN. FROM VICTORIA. MINIMUM 4,047 ha SUBDIVISION SURROUNDS THIS PROPERTY SO YOUR PRIVACY IS ASSURED. AASKING $160,000. WITH TERMS NEGOTIABLE. PLEASE CALL FOR ADDITIONAL INFORMATION. MLS 28841.
478-4761 MIKE RYLAND 474-1234

FAIRFIELD $48,000
MLS

3 bedrooms, basement home. Oil heat fireplace. Updated plumbing and wiring. Laundry room off kitchen. Stove, fridge, washer dryer, plus drapes and rugs included in this price.
RUTH or BEN BENNETT
595-5131 592-6257

david burr LTD.
655 FORT ST. 384-9335

HIGH QUADRA
$54,900

Attractive new listing. 2 bedrooms up plus 1 bedroom and rec. room down. 30 ft. living room with fireplace, separate dining room. Large kitchen with dining area. Easily maintained lot looking onto Play Fair Park. Close to all amenities. For more information and appointment to view, call:
MADGE ROBBINS
384-9335 384-9072

GORDON HEAD
5 BEDROOMS
3 BATHS

Phone today for an appointment to see this lovely immaculate family home. All rooms are spacious and bright. Living room and rec room both have old brick fireplaces. There is a separate dining room and a dining area in the kitchen, opening onto a large sundeck. Ample parking space for trailer, boat, etc. a perfect home to start a Happy '78. Asking:
$92,500
MADGE ROBBINS
384-9335 384-9072

Green Acres

4½ PER CENT

EXCLUSIVE RESIDENTIAL

HENDERSON REALTY LTD.
385-9741 (anytime)

SHELTERED
WATERFRONT

Enjoy the sunsets from this charming home. Three bdrms if you require, or good income potential. Efficient hot water heating, bright kitchen, sundeck with views and in-law suite down. Owner leaving country — Must Sell — All offers considered.
CHARLES ARNOLD 592-6454

BEST BUY IN TOWN
2940 CEDAR HILL RD.

Come and see this brand new 3 bdrm home with a nice view. Close to town and guaranteed for 5 years. Immediate possession. Make an offer on $59,900.
CHARLES ARNOLD 592-6454
JUNE CARVER 595-8664

B.C. LAND
AND INSURANCE AGENCY LTD.

This Home Has It All

ACCOMMOTATION, LOCATION, PRICE
4 bdrms; 2 up and 2 down with rec. room down. Living room with fireplace and new carpet. Located in Glen Manor Park, Colwood, on a large well-treed lot. Asking $53,900, with excellent terms available.

Vic West

Older but nicer 4 bdrm home located on a quiet street in Vic West. Newly renovated and redecorated. This is great accommodation, close to everything. Looking for offers on $43,500. Call B.C. Land office (Langford) 478-5588, or Don Oakes: 478-4334.

XMAS SPECIAL
$39,500
OR SATISFACTORY OFFER

3 Br Family home. All rooms except kitchen, w-w carpet. Full basement. Good lot. Excellent financing. To view Call Jack Nelson, Izik Homes Realty 383-8522 or 477-6235. MLS. Don't miss this Christmas Special.

OAK BAY

$57,500. Two bedrooms. Fireplace. Full basement. Walk to the Village. Open to Offers. (MLS 28019) JOHN SHAVER 388-5911 (anytime) Douglas Realty Ltd.

OPEN HOUSE

Saturday 2-4:30 and Sunday 2-4 p.m. 3994 Dawnview Cres. Just completed, ready to move in. 477-4736.

$6,500 DOWN. NEW TOWNHOUSE, all appliances. Recreation facilities. Close schools, bus. $47,500. 479-2412, 479-8415. Richard.

250 HOUSES FOR SALE

SINCE 1887 Pemberton, Holmes Ltd. 1000 Gov't. St. 384-8124

OPEN HOUSE
3363 GIBBS RD.
SAT. 2-4 P.M.

NOW REDUCED TO $114,500
Trade up! Looking for 4-bdrm. plus den-library? We have it. 2½ bathrooms. Vacant, possession can be yours on this custom builders own. 3,300 sq. ft. of comfortable living on this quiet tree-lined street. Note the 21.6 x 16.4 living room, formal dining 13.9 x 13.3, beautifully carpeted throughout. Modernized 5-star kitchen includes dishwasher, also large dining area with sliding door to spacious deck overlooking private rear garden. Lower level 22x15.4, family room with 2nd fireplace 16'x14' utility sewing centre, double carport, plus extra parking for camper, boat and trailer. MLS 24078. For drive by and extra detail, please call:
CLIFF ANDERSON
384-8124 OR Res. 477-3994

OPEN SUN. 1-4
PRICED FOR QUICK SALE
4408 TREMBLAY GORDON HEAD

NEW LISTING — Immaculate, high quality finishing (approx. 1,450 sq. ft. on main and 900 sq. ft. lower level), 4-bdrms, spacious dining rm and living rm, luxurious recreation rm with fireplace (roughed-in wet bar), 3 bathrooms, attached double garage, intercom. No fuss, leave the financing to us OPEN TO OFFERS at $87,500. For extra viewing please call MILDRED STAPELLS 384-8075 Pager 506.

"BEST BUYS" OF THE WEEK

1. 10 acres; panoramic views of the sea and the islands. central Saanich. MLS 29269.
2. 3-acre farm. Quality 5-brm. dwelling with all the touches that make a house a home. Stable & out buildings. Something for everyone in the family. Room to move and enjoy life. North Saanich MLS 29330.
3. 1½ acres. Bright spacious, open plan. 4-brm. home. 2-car garage. Central Saanich
4. 1½ acres. Custom built 2-3 brm. home. Secluded. North Saanich. MLS 29290.
5. Distress sale — must be sold immediately. Cosy 2-brm. home with revenue. Large attractive lot. Close to school. MLS 28928.
6. 2-brm. starter or retirement home. Immaculate. $36,000.
7. ½-acre building lot. Panoramic sea views North Saanich Exclusive. Courtesy all realtors. Asking $31,500.
8. Marina. 1-acre water lease. 1 acre land & buildings. Sheltered, excellent potential. $175,000.
9. Just needs "family & fixins". Get into this roomy 3-brm. home before Christmas. Reduced in price for quick sale. MLS 25260. Offers on $45,900.

For complete details on the above properties, call JIM PARK 384-8124 or 384-8075 Pager 493. Res. 652-4119.

GARDNER REALTY Ltd.
895 Fort St. 385-7721
(24 HR. SERVICE)

SANTA'S TRADING POST FOR SALE — CONSIDER TRADE

LANGFORD — 664 Strandlund Rd. Builder's own 2 yr. old beauty. Boasts 2 fireplaces, 3 bathrooms, 3 BRs, games room and rec room. Will take small house in trade. MLS 28898.

TOWN 'N COUNTRY — 884 Darwin Ave. This well-built contemporary offers 3 BRs in main, plus 2 rooms in bsmt. Fireplace in LR. Other goodies. Offers on reduced price of $56,900. Will consider trade for TOWNHOUSE. MLS 29,565.

SAANICH — Close in — 2.02 ha (5 acres) PARCELS. SANTA will take all sorts of trades on these remaining prizes. You'll be glad you invested today, from $56,000 - $73,000.

Call today OLIVE WEBBER at the TRADING POST — 385-7721 or 479-9661 (on pager).

SANTA'S SPECIALS MARIGOLD AREA 3 BR - $49,900

Vendor leaving province. Here's a fine home with good financing. 1st mortgage $32,000 at $298 P.I. at 10 per cent per annum. May be increased. Large lot and oodles of extra off-street parking. MLS 29493.

NEW LISTING 526 ha (1.3 Ac.) HAPPY VALLEY 3 BRS.

with scads of potential in this large older home. Many renovations completed, but needs some T.L.C. Plenty of opportunity here for self-employed contractor or car buff. Has large wired workshop plus small barn. Call quickly — MLS.

YOUNG & BEAUTIFUL ON 80.94 ha

In Braemar Heights, this real family oriented home is designed for family living at its best. Has 3 BRs on main, plus 1 BR down, 3 bthrms, a rec room and large covered sundeck. MLS 28486.

Call Santa's helper today! OLIVER WEBBER 385-7721 or 479-9661.

BROWN BROS. on BLANSHARD
"People Helping People"

OPEN HOUSE 1099 Stelly's X Rd. Sat., Dec. 17th 100 to 4:00 p.m.

Brand new house on large lot, Spanish style with cathedral entrance, spacious Lrm. with fireplace, Drm. and family-size kitchen. Three bedrooms (master ensuite). Full high basement. Electric heat. Double carport. Priced to sell at $67,900. All carpeted and ready to go. View anytime by calling:
TED KAY 385-4086
or 385-8771)anytime)

Victoria Realty LTD 386-3585

½ DUPLEX $39,900
Lovely 3 bedrooms, Strata unit with 1½ baths. On large lot. Handy to schools and shopping centres. Consider all trades or lower down payments,
BOWDEN REALTY 383-5524

250 HOUSES FOR SALE

Castle Properties Ltd.

LANGFORD

Deluxe custom built home over 2,800 sq. ft. finished. 3 BR, 2½ baths, den, L. and R. rms, finished rec rm. Vacant. Appraised in 80's. Take look, call LARRY J. QUAGLIOTTI 479-4647 or 386-6164.

LOW DOWN PAYMENT

Don't pass up the opportunity to purchase before interest rates and prices rise. I have available a good selection of 2- and 3-bedroom homes in the mid to high $40,000 range. Don't DELAY — CALL TODAY. BOB KOHLRUSS 658-8360 or 386-6164 (24 hrs.)

FAIRFIELD BRAND NEW CONDOMINIUM 1021 Collinson St.

Drive by and view this beautiful Spanish design building. Only 13 suites. This suite consists of living room, dining room, kitchen, and two bedrooms, 14x16 large master bedroom. Double plumbing. Also fridge, stove, dishwasher and garbage compactor. Elevator. Call as I live in the building. Full price $42,900 Call HAROLD WARE Off. 386-6164 or Res. 385-1580.

$47,900

Large older home, living Rm with F.P., separate dining Rm, large convenient kitchen. 3 Bedrooms and Bsm't. 83x121' lot. Good area for details call RICK O'KANE Off. 386-6164 or Res. 479-5533.

NEW LISTING 2911 QUEENSTON

Ideal location, 3 Bdrm stucco bungalow living room, fireplace, dining room. Full basement with large rec room, extra bdrm. 3-pce. shower bathroom down. Drive-in garage. Close to Lansdowne school. Asking only $64,900. M.L. To view call quickly IRENE DALZIEL 388-6231 or 388-6275 pager No. 566.

$43,900 LOW, LOW DOWN PAYMENT

This end unit Townhouse is priced to sell now. It has 4 BR's, 1½ Baths, F.P. and basement. To view this one-time bargain quickly call SHANE BEFURT 386-6164 or 385-3664.

UNIQUE

AGE ½ YEAR — $69,900
ILL HEALTH FORCES SALE
Unique design, with its central hall, provides a separate dining room, "NOT the standard "L-shaped". 3 BEDROOMS, 1½ BATHROOMS, 2nd FIREPLACE IN REC RM. Sliding glass doors from living room and from dinette in 18 ft. kitchen open to wrap-around sundeck, facing south and west, with seclusion from neighbors and a view of distant trees and park. 14x12 master bedroom, en suite, with walk in closet. Luxurious carpets. Dbl. carport. All better than new. Located in lovely Braefoot area.
RYAN PROPERTIES LTD
G. E. Bus Ryan, 382-8135 Anytime I'll call back within 20 mins.)

OAK BAY

4 BEDROOMS 3 BATHROOMS CUL DE SAC — TREED LOT Vacant. $96,500. Exclusive with RYAN PROPERTIES LTD. G. E. Bus Ryan 382-8135 Anytime (I'll call back within 20 mins.)

ONE ACRE

North Saanich Seclusion $104,000 See under Col. 253 Country Homes

Victoria Realty LTD 386-3585

COUNTRY HIDEAWAY

Two acres of seclusion all still in its natural state, this country hideaway is located just 12 miles from downtown Victoria. Walking distance to a beautiful beach. Includes a 4-year-old Cedar home offering over 1100 sq. ft. Two large bedrooms up with living room, family room, kitchen with dining area, utility on the main. Price includes built-in stove and dishwasher. $61,600. MLS. Jack Lidstone, 385-3585, res. 477-9262.

NO DOWN PAYMENT

If you're paying rent right now stop lining your landlords pockets and inves tin yourself! If you want to move your family into a brand new house before Christmas give me a call at 478-1721 or 384-8075 pager 519. Ask for Ron. Ridley Bros. Development Co. Ltd.

A.H.O.P. DUPLEX $45,000 COOK-HILLSIDE

High location overlooking Ictoria close to shopping and schools. Now under construction, 1438 sq. ft. on 3 levels, 3 bdrms., 1½ baths, enclosed garage. 652-4325 or 384-8075 Pager 243.

For You and Yours

Comfortable two bedroom bungalow with "in-law suite" down. Attractive living room with fireplace, separate dining room, bright kitchen with built ins. Large 70x102 foot lot. Early possession. Now only $54,500.
388-6691 PETER MASON 477-9318
ROBERTS INVESTMENTS LTD.

MUST SELL NOW!
Or forced to rent. 2-3 bedroom, completely renovated, stucco home. In handy Jubilee location. Nice yard. Low taxes. Assume mortgage, at $376 per month. Will take trade, etc. Let's talk it over. Owner 656-6179.

TEN MILE POINT 2780 SEAVIEW RD.

Beautiful sea views of Cadboro Bay and Olympic Mountains, character 3 or 4-bedroom family home. $111,900, by owner, 477-5203.

SOUTH OAK BAY

4 bedroom character home, updated, 2100 sq. ft. finished. 2 bathrooms, modern kitchen, separate eating area. Sundeck, tudor rec room, $65,900. Owner 598-5537.

A.H.O.P.

Strata Title Duplex on 11,340 sq. ft. lot, ready for possession early March, Goldstream area, phone 386-0986 and 382-6458.

$36,000 OR OFFERS
By owner — gorgeous 1-bedroom bungalow, well kept, and loaded with possibilities. A nice 50x120 lot. This home must sell, require offers. 592-1924.

OPEN SAT. 2-4
1635-1637 RICHARDSON
S X S FAIRFIELD DUPLEX
CONSIDER OFFERS - TERMS
BOWDEN REALTY 383-5524

LOW DOWN. 3-BEDROOM HOME, full basement and garage, fireplace, L-shaped living, dining, hardwood floors, nice fenced yard in Glanford area. Call owner 478-5550 or 595-3431.

NEARING COMPLETION — Brentwood — 1322 sq. ft. rancher with garage, 1372 Rafiki, $59,500. Frank Gruber Construction, 652-5761.

250 HOUSES FOR SALE

JACK MEARS OAK BAY REALTY LTD.
Member Relocation Services Canada
2194 OAK BAY 598-3321

OAK BAY EASY WALK TO SHOPPING CENTRE $49,500

Cosy — comfortable all electric 2 bedrooms, living room with fireplace, lovely kitchen (all new) and dining room area with sliding glass doors to rear garden. Drive in garage and all this located on nice lot close to all amenities. You can move in immediately. Call: HAROLD WHILEY at 592-2798.

VICTORIA RICHMOND & FORT ST. AREA $53,900

Move in immediately and enjoy this 2-bedroom home. Immaculate throughout with living room and fireplace, good kitchen and dining area. Full high basement on nice lot with garage and greenhouse. Included is fridge, stove and washer. Come see and make your offer. Call: HAROLD WHILEY at 592-2798.

NEED CLOSE TO TOWN?

Mayfair area, 3 bedrooms, part basement, solid brick construction, close to industrial employment centre. Close to shops, downtown Victoria and schools. Asking $39,900. ROSS LEIGHTON at 598-2182 or 598-3321.

NEED 4 BEDROOMS?

This one is in K-Mart-Shelbourne area close to schools, shops, transportation, library, churches and university. F.H.C. basement and den Area of nice homes. Asking $59,900. ROSS LEIGHTON at 598-2182 or 598-3321.

FERNWOOD $42,900

Pretty, white cottage. Country size kitchen. 1½ bathrooms, 2 large bedrooms. Fine brick fireplace. Half Basement, treed lot. MLS. A lovely home, come and see for yourself.

OAK BAY $44,900

REDUCED $5,000! MLS. Urgent sale, quick possession! Beautifully kept, neat white bungalow. Fireplace. Two bedrooms. Full, low basement. Excellent garden lot.

Come see these fine homes with LYNETTE DELAHUNT at 592-2407 or 592-9224.
WHYTE & GOWER
OAK BAY PROPERTIES LTD.
2227 Oak Bay Avenue

the Permanent For Sale
3647 SHELBOURNE 477-0141

MUST SELL
1. EXCELLENT VALUE
4 large bedrooms, 2 baths, formal dining room, extra large kitchen, 2 fireplaces, quality construction throughout, near new rec. centre. $79,300.

STARTER HOME
2. GOOD LOCATION
Located on quiet street within 2-mile circle. No-step 2 BR bungalow, fireplace, attached carport. Level lot. $51,000.

OWNERS TRANSFERRED DREAM HOME
3. 10314 Gabriola, Sidney
One of the most attractive split levels! Custom built with many extras. Completely landscaped. Owner transferred. $68,500.

WATERFRONT
4. IN-LAW SUITE
Bazan Bay, .89 acres running from Lochside Drive to the ocean. Private, seclusion. 2948 sq. ft. of quality living area, good floor plan. Priced $129,500.

REASONABLY PRICED
5. BRAND NEW
Close to Sooke Golf Course. 4 BRs, 1½ baths, 2 FPs, quality carpeting and fittings. Low low price of $51,900 with easy financing.

6. THREEPLEX
Four blocks to parliament buildings, one to park, quiet street. Good condition, updated wiring, plumbing, etc. $82,900.

FOR FURTHER INFORMATION ON THE ABOVE 6 ADS OR TO VIEW PLEASE CALL 477-0141 ERNEST WILLDEN 383-0640 or DOLORES MILES 652-2735.
THE PERMANENT

Bayshore realty ltd.
388-6424 1006 fort st.

OPEN HOUSE
SAT. and SUN. 2-4 p.m.
775 HAMPSHIRE ROAD
Lovely good sized 2 BR home, all fully remodelled, large living room, dining room with wall to wall, brand new kitchen with breakfast bar and LUXURIOUS BATHROOM. Full high basement ready for further development, all modern services Separate garage, pleasant treed lot. TODAY'S BEST BUY IN SOUTH OAK BAY AT $63,900. Exclusive with:
David Billingham
388-6424 598-6029 Res.

ESQUIMALT, CHARACTER
$51,000
This is your chance to get a beautiful character home with open staircase, natural wood, very attractive exterior, three bedrooms, modern kitchen, full basement and fully fenced yard for a very modest price. Don't delay on this one. It won't last.
Barry Bowes
388-6424 383-1540 Res.

the Permanent For Sale
1125 DOUGLAS 382-9191

A REAL BUY
APARTMT. ZONED
CENTRAL
Terrific family home, spacious 19' LR, huge kitchen with dinette, 4 BRs up, 2 modern baths, compl. updated wiring, plumbing, heating, new roof and gutters. Full basement, workshop, garage. Sacrifice; offers on reduced price of $59,900 (ML 29047). HERB McDANNOLD, 382-9191 or 384-6768.
THE PERMANENT

$45,900 - 2911 APRIL PLACE, 5 years old, 2 bedrooms in basement, 2 bedrooms upstairs. 383-0985.

GUMDROP
By George Crenshaw

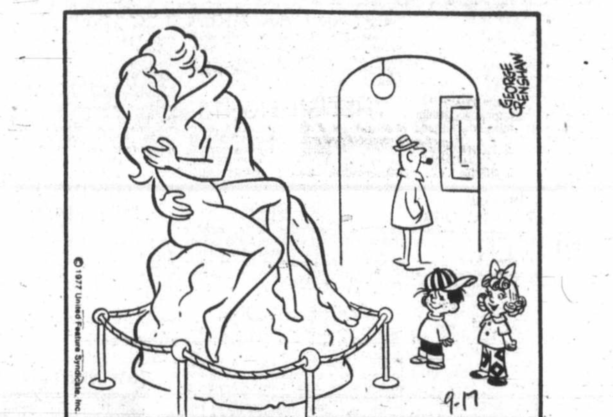

"YOU'RE RIGHT, GUMDROP— I THINK HE IS GIVING HER HIS BUBBLE GUM."

"THE KID JUMPED FOR SAFETY. THAT WAS TEN MINUTES AGO."

"I THINK HE MEANS TO RUN AWAY FOR *GOOD* THIS TIME."

250 HOUSES FOR SALE

Century 21 J. D. BOSDET LTD. 388-4455 3293 DOUGLAS

WATERVIEWS

Saanich Peninsula, nearly new (1 yr.) custom built home by owner builder — 4 bedrooms — country style kitchen — huge covered sundeck — many attractive features — $75,900. To view phone Jim Anderson 388-6275 Pager 2310.

LIKE NEW LIKE WOW!!

Completely redecorated and extensive renovations make this cute 2 bedroom full bsmt. home like new! $49,900. Has large lot close to Sears. Separate garage. Low down payment. Vacant. Move in anytime!
Jim Anderson 388-6275 Pager 2310

WATCH OUT

And you're sure to find value for your dollar. Look at this for only $39,900 — 3 bedrooms, cute kitchen, just an ideal starter home on a 60x12 lot located in Sidney. Call now!
Jim Anderson 388-6275 Pager 2310

OAK BAY OPPORTUNITY

Take a 16,600 sq. ft. lot one block from Windsor Park, add contemporary design and 2400 sq. ft. of quality constructed living space plus a pool and you get one of the best buys in a new 5 bedroom home. Ready to be finished to your tastes. Now offered at $129,000.

ROOM TO BREATHE

Large, large rooms that must be seen. A 2900 sq. ft. three bedroom home built by a craftsman. It features lots of ornamental iron work, stone front, rock-faced fireplace and all the other things you'd normally expect in a home of this calibre. On a ½ acre view lot on a quiet cul de sac in Central Saanich. $105,000. Call now.
JOSEPH D. BLODGETT or
N. BRENT MORRISON 386-4455

WHEN YOU THINK OF YOUR FAMILY

Picture them in this 2 year old 4 bedroom rancher located on a ½ acre lot in North Saanich. Living room with a cheery fireplace, country style kitchen for those great meals, family room for TV viewing, 4 good-size bedrooms (master has its own 3-piece bath), electric forced-air heating and yards and yards of carpet. More for your money at $76,900. (Exclusive).

REFRESHINGLY ROOMY

Here's a home that gives you the floor plan of freedom: 5 bedrooms (3 up), large living room, family size kitchen, 3 sets of plumbing, full length sundeck. A well kept home in Sidney. MLS. Call Today.

IF ORDINARY ISN'T YOUR STYLE ($54,900)

Then see this unique 30 year old home in the Finlayson-Cedar Hill Rd. area. Within walking distance to Hillside and the golf course, this unique home has 2 (separate) fireplaces, sunken living room, 4 bedrooms (2 up), huge kitchen, separate dining room. Plus loads of room for development and storage. (Exclusive).

ALL YOU DO

is move in an enjoy this 6 year old, 3 bedroom quality home in Langford. Features include full development from top to bottom, peace and quiet (cul de sac) landscaped lot. You won't regret looking at this home. MLS.

BEAT THE RENT TRAP

Buy this low priced 2 bedroom immaculate home in Fairfield. Away from the maddening crowds and traffic this home is a steal at $49,700. Your wife will love the fireplace and the quiet in your own home. Call today for further information. (Exclusive).
388-4455 ANTHONY J. FAULKNER
382-6655

P.R.B
P. R. BROWN AND SONS LTD.
"The People To See"

FAMILY WANTED!

(WALTONS, WHERE ARE YOU?)
This 6-yr. old home has 3 bedrooms, an L shape LR and DR, family and rec room, Den or 4th bedroom, Bar, 3 lavatories (Loos). Kitchen with eating area, 2 fireplaces and sundeck.
Outside is a glass greenhouse, 2 metal sheds, above-ground filtered swimming pool and dog enclosure. Lot is just over ½ acre with 100 ft. frontage and landscaped. Offers to $73,000 considered. Bank of M will finance qualified buyer. Drive by 4769 Cordova Bay Rd. then call for an appointment to view. Call:
Dennis Wagner
Russ Blow
385-3435 anytime
Courtesy to Agents.

— ROCKLAND — — JUST LISTED — — CHARACTER —

Prewar 2-storey family home on quiet street. Possible 4 bedrooms with den (fireplace). Master bedroom has dressing room attached. Large reception area on main plus separate dining room (12'x16½') and living room (15'x23', fireplace). A real charmer, very fairly priced at $115,000. Drive by 1525 Despard (Please do not disturb owners) and then call for an appointment to view. ML
385-3435 DAVID SCOTT 479-4405

PHILLIPS & CHOW REALTY LTD.
101 — 1841 Oak Bay Ave.

FOOT OF DOWNES
OAK BAY
Immaculate 3-bedroom bungalow. Sunken Living Room. Modern kitchen. Large sundeck off family room overlooks beautiful secluded garden. Spacious rec. room on lower level. On quiet street but close to all amenities. Offered at $75,900. MLS 29533. Call FRED PHILLIPS 595-4722 or Res. 592-2183, Ev.

OLD CAPE COD
Located near Willows on quiet street this well built and maintained character home has 5 BRs and three floors. Beamed ceilings in Living Room and Dining Room. Modernized and attractive. Sea view from Family room on third level. Offered at $87,500. MLS 29115. Call FRED PHILLIPS 595-4722 or Res. 592-2183.

$34,900

Or the closest offer. Three bedrooms, living room, dining room, one-and-a-half bathrooms including almost new washer and dryer, fridge and stove, total area of 1700 sq. ft. all wall-to-wall carpeting. Call LARRY LINEHAM for appointment to view this fine home.
National Trust
595-2121 OFF. RES. 595-0134

250 HOUSES FOR SALE

Capital City REALTY LTD. 830-D Pembroke St. 388-7557

"OLYMPIC VIEW"
Now reduced to $59,900 for this charming 3-bedroom (2 and 1 down), full basement home located near Cedar Hill Golf Course. The home is 16 years old, Hucker built custom home, featuring a games room, rec. room, laundry and extra 2-piece bath (plus 3rd bedroom). It is immaculate with hardwood floors in living and dining room and sundeck at the back (north). The garden is delightful and easy care; with an apple, cherry, peach and 2 flowering crab trees. Don't miss this one. Owner want to move at the end of January. Call:
388-7557 SUE WARKE 385-0180

AVAILABLE IMMEDIATELY
Four bedrooms, neat and clean. Note — full bathroom and ensuite!!, for only $42,000 (terms). Vacant. Your chance here. Don't miss it. Call:
388-7557 H. Bitterman 474-2476

AVAILABLE IMMEDIATELY
Three bedrooms, side of duplex. Vendor leaving city. Asking $40,000, terms available. Call:
388-7557 H. Bitterman 474-2476

MERRY CHRISTMAS

IS IN A KASAPI HOME

$500 DP

Down payments as low as $500.00 dollars. If you have been refused a mortgage elsewhere give us a call and ask us about our financing. Trade your old home for a new.

GORDON HEAD

New homes in various stages of construction, close to UVIC, all schools and shopping centres. Floor area 1204 sq. ft. to 1650 sq. ft. Buy now and have house finished to suit you or do some of the finishing yourself.

OAK BAY

Older 2 Bedroom house at 799 Byng St. and 2 Bedroom home at 1042 Amphion St. off Oak Bay Avenue. Open to offers.

To view our homes call Mrs. Pat Saulnier, Kasapi Const. Co. Ltd., 538 Dupplin Rd. at 386-6191 or res. 384-2197 (evenings and weekends).

COLWOOD $58,900 439 SUE MAR PL

A NICE NEIGHBOURHOOD TO RAISE A FAMILY

- Two year old 3 bedroom Cathedral entry home located on a quiet cul-de-sac.
- A rock fireplace separates the living room from the dining room, decorator living room. drapes included.
- Finished rec room in basement
- Close to all level of schools.

RIDLEY BROS DEVELOPMENT CO. LTD. 3108 Metchosin Rd.

Call SHIRLEY 478-1721 or 478-5706

MR. CLEAN $45,900

Super cozy home full of appeal. Nothing to do here but move. 2 bdrms, separate D.R., convenient utility room, workshop, modern kitchen. Best looking house on the street.
CALL NOW
LEE WROBEL
RANDY SMALL
385-1431 388-6275 pagers 654 or 395
British American Realty Ltd.

FAIRFIELD BEAUTY 361 Irving Street

A superior two-bedroom bungalow, well maintained and exceptionally clean. Aluminum windows and good attic insulation. The plumbing, electrical and kitchen have all been up-dated. Basement is fully developed with an additional bath room, bedroom and rec. room. Good lot plus a greenhouse. Just a short walk to the sea. Ideal retirement or starter at only $59,500. By appointment only.
H. Golby 592-6730 O. E. White 592-7220
Henderson Realty Ltd. 385-9741

$34,900

For a house not a Condo, offering 2 bedrooms, full basement. Basement is student rented and producing $110 per month therefore with 5% down your net cost is $185 a month. In good condition throughout in convenient James Bay location.
Exclusive. Call
LEE WROBEL
388-6275 pager 654
British American Realty Ltd.

2 HOUSES FOR SALE
Buy direct from builders and save thousands of dollars. You can move in immediately in either of these 2 beautiful homes. Located in University area. One at 3994 Dawnview, just off Edgelow, the other at 2325 Lexington Place. For viewing please phone N and B Mamic Construction, 477-4736.

A.H.O.P. $1,250 DOWN

APPROX. $265 PR. MONTH
Compare location and 1,200 sq. ft. duplex with carport on a 10,800 sq. ft. lot at $45,000. 382-1734 or 384-8075. Pager 237.

MANN
T. L. MANN & ASSOCIATES LTD.

ALBERT HEAD
By owner. Corner Olympic View and Bradene. 2,604 sq. ft. of excellent construction on large landscaped lot, 100 yards from best beach in Victoria. See it to appreciate it! Price $88,500. Open to offers. Call 382-5958 or 478-1133. After 5 and on weekends.

BY OWNER
Fairfield duplex or single family Georgian-style home, three-bedroom, 2½ baths, small easy-care lot, immaculate condition, $73,600. 478-1063.

BY OWNER, MOUNT DOUGLAS Park, immediate occupancy, quiet street, cozy three level split, three bedroom, 1½ baths, dining room, living room with fireplace, large kitchen with eating area. Priced to sell quickly. A little TLC required, $61,900. 652-4170.

$54,000
Private sale. Character home in Glanford area. Features large kitchen, separate dining room, fireplace, workshop. Large treed lot, no realtors. 479-5965.

COZY ONE-BEDROOM COTTAGE on Regina St., 50x112.5 lot. Only $32,900. Exclusive. Leo Van Dyk, Victoria Realty Ltd., 386-3585, res. 479-6264.

JAMES BAY—BY OWNER
Beautiful large home, up to 6 bedrooms, 2½ baths, full basement. $79,500. 385-8171.

BUILDER DIRECT 3 BEDrooms, fireplace, low payment. Shawnigan district, close to schools and recreation centre. 478-8434.

PRIVATE, 3 BEDROOMS, 2 bathrooms, laundry room, basement, large lot, new roof. Clear title. $46,500 terms. 1920 Stanley Ave.

BY OWNER, TWO STOREY four-bedroom home, Jubilee area, full basement, large lot. Asking $48,500. 592-7334.

250 HOUSES FOR SALE

National Trust Realtor
3108 SHELBOURNE 595-2121
3960 QUADRA 479-7161

NEW LISTING
Offering a solid, well kept 3-bedroom home. Large living and dining room — sundeck off bright kitchen — self contained suite in full basement. $63,900. Call:
WALT REYNOLDS
479-7161 Off. Res. 383-9864

ESTATE SALE
919 GARTHLAND PL.
Give yourself a Christmas to remember. Choice location for this six-year-old, 3-bedroom, 1½-bath bungalow, plus professionally finished 4-room in-law suite in ground level area. Price $69,000. Try your offer. MLS 29148. Call:
DES DESJARDINS
479-7161 Off. Evgs. 385-8925

GONE FISHIN'
Just 3 blocks from your new home in Brentwood. 3 years old, 111.48 m2 (1200 sq. ft.) 3 bedrooms, full basement, ensuite, carport, sundeck, large lot $63,850 full price. Call:
ROB ANGUS
595-2121 Res. 383-4288

$202 PER MONTH
could be your payment (PI) if qualified, on this brand new 3 bedroom, East Saanich townhouse. 5 year warranty, large private yards, rural setting. Buy before Xmas and builder will include fridge and stove. Try your low downpayment. Call today:
ROB ANGUS
595-2121 Res. 383-4288

BRAND NEW—$59,900
There are others at $59,900, but do they include: 2 fireplaces, ensuite, w-w carport, sundeck, thermopane and more? Are they quality constructed and do theyy carry a 5-year HUDAC warranty? Check this one-call:
ROB ANGUS
595-2121 Res. 383-4288

DUPLEX — 8% MORTGAGES
are available, and subsidies to help you afford this 3 bedroom, Colwood home. 1,200 sq. ft., fireplace, large yard. Try $1,250 down. Call:
ROB ANGUS
595-2121 Res. 383-4288

Montreal Trust

HIGH VIEW LOCATION Convenient to City

QUADRA-SAANICH ROAD
$87,900
New on the market this 3-BR split-level home is situated on large easy care lot and offers plenty of space for the growing family in a quiet area of quality homes.

Saanichton $65,900

Owner transferred. This 3 BR home is situated on an extra large lot on a quiet cul-de-sac. Home has built-in stove and oven plus 4-pce. ensuite and full bsmt. ready for development.

JUBILEE AREA BUNGALOW REDUCED

Out of town vendor desires quick sale so has priced this 2-BR home at $47,900. The kitchen has recently been renovated, part bsmt. Separate garage with workshop.
386-2111 WELLS HOOKER 652-3634

EXCELLENT LAND POTENTIAL $47,000 MLS

Vendor is extremely anxious to sell this 3-BR home and must sell this month. This home is in excellent state of repair and has economical hot water heat. On large 18,000 sq. ft. lot offering good future land potential. For further details please call:
ALAN WESTGATE
386-2111 656-3423

9386 Maryland Dr.

3 BRs, G.L. post and beam home has 2 FPs, large rec. room, walk-in closet and ensuite. Large separate garage-workshop and SEAVIEWS. For more info or an appt. to view, call:
656-3924 LARRY PRUDEN 477-7497

WHITTOME'S

Esquimalt Lagoon

Builder would like to have this 4-BR home for himself. Has beautiful seaviews. Call me now, before he decides to move in.
386-8441 Ross Bracken 477-0029

START HERE

Why pay rent?, when you can enjoy a modern, 2-storey, 3 bdrms. 1½ baths townhouse, enclosed patio, swimming pool and playground. MLS 29648. $33,900.
386-8441 Donna Valikoski 384-2057

FAIRFIELD Gonzales Bay Area

Ideal retirement or family home. This spotless white stucco bungalow has living rm with fireplace, separate DR, WW over HW floors, 4-pce. vanity bath, kitchen, thru hall, 2 bdrms, also 2 bdrms, or sitting rm, 3-pce. bath in F.H. bsmt, sep. garage. Nice yard with fruit trees.
386-8441 S. HOUSTON 384-9585

SEAVIEWS SECLUSION SPACE

This newly listed custom built home provides all these and more. Almost half acre of mature landscaped grounds close to beach and parks. Over 2,000 sq. ft. finished interior incl. 4 BR, 2½ baths, den, rec rm. Ideal for extra suite. Enjoy the best of country living. ML 29706. Asking $99,000. Call to view:
386-8441 M. Ruth Crosland 595-5677

ON A CLEAR DAY
SEE FOR EVER
Well — Beautiful view of Olympics from large windows of this comfortable 3-bedroom home. Wall-to-wall carpet, easy keep kitchen, garburator, dining hatch. Suite down (for Mom and Dad). Lovely fireplace (to dream by, or for frosty evenings). Many fruit trees, spacious yard. $57,000 firm for quick sale. Owner transferred. Phone 592-1929 after 6 p.m. No agents please.

TATTERSAL $79,900

Unique family home — loads of room — rear seclusion — 3 bdrms — 2 baths — feature fireplace and more.
386-3124 DOUG POSKITT 477-0645
Seaspray Properties Ltd.

WHAT A DEAL! TRY YOUR down payment or truck etc. on this 2-BRm, full bsmt home at 287 Island Highway. Price only $43,900. Phone 592-3920 or 386-6552, F. C. Hully, Real Estate, 620 View.

$1500 DOWN, NEW 3 BEDROOM unfinished on ½ acre in Co-op, $29,000. 598-5701.

$21[illegible]50, 2-BEDROOM STRATA unit See condominiums ad. Phone 388-4791.

250 HOUSES FOR SALE

BLOCK BROS.

DESPERATE VENDOR
This Topaz Park area, 26 yr. old stucco house, has to go! 4 bdrms., main, spacious kitchen, separate DR, big fireplace and 1 bdrm. in-law, drive-in garage, near to downtown, well landscaped, good size lot. Asking $52,900.
KEHAR DHAMRAIT
386-3231 477-5675

MAIN FLOOR
1914 SQ. FT.
GORDON HEAD. Large family home with 23x15 LR, 12x10 DR. 20x10 kitchen and dining area, 17x13½ master bdrm., 14x11, 14x10 bdrms. plus 2 bathrooms on the main floor. FHC basemt. has 22½x14½ rec. room, 10½x11½ bdrm. plus enormous area for further development. $89,500.
BOB HAHN
386-3231 595-1642, 595-6340

"VALUE"
Just 3 yrs. old with LR & DR, large sundeck off LR, FP, bright large kitchen plus finished rec. room down and, of course, 3 bdrms. IN THE 50s.
On a no-through road, great for kids. A well kept 2 bdrm., no basemt. bungalow, w.w. carpet, brick FP, 100-amp service and get this, ASKING $42,900.
A little character for that romantic couple. Nestled well back on its 54x150 lot, large dining room, brick FP in LR, large kitchen plus basemt. $46,900.
BOB HAHN
386-3231 595-1642, 595-6340

PICK OF THE CROP
FAIRFIELD. 3 BDRMS., FULL BASEMT., DR, FP, in large LR, RI plumbing down plus drive-in garage and a gorgeous 70x178 lot. $62,900.
THE ODD COUPLE would prefer this unusual designed home with 2 bdrms., sunken living rm. with feature wall, fireplace, skylight. Dining room to outside courtyard plus drive-in garage. $66,900.
GORDON HEAD. Immaculate 3-bdrm. home with dining rm., sundeck, fireplace, large kitchen with built-in breakfast nook, ensuite, FHC basemt., carport plus gorgeous grounds. $66,000.
OFF MAJESTIC DRIV. New home, 1273 sq. ft., 3 bdrms., large dining rm., 2 sundecks, 2 bathrms., FHC basemt. plus RI plumbing and dble carport
NORTHRIDGE AREA. Lovely fenced lot, 3 bdrms., dining rm., fireplc. in large living rm., sundeck plus FHC basemt. with family rm. and 4th bdrm., 2-pce. bath $64,900.
BOB HAHN
396-3231 595-1642, 595-6340

"YE OLDE ENGLAND"
SAM McCLURE HOME. Built in 1913 when quality was a must. A 2-storey home plus basmt. Large separate living rm. with unique fireplace. Separate large dining rm. with fireplace, modern kitchen, 3 bdrms. up with bath and sun porch, dble. glazed windows and hot water heat. $69,900.
OLD ENGLISH TUDOR with brick facade, circle driveway accented with arbutus trees, 2 to 3 bdrms., part basemt., sunken living rm., fireplace, lead windows, large dining rm. and kitchen on a dble. lot. $75,900.
LANSDOWNE SLOPE. Built in the 30s, southerly exposure, beautifully modernized. Lge. living rm. with fireplace and French door, 3 lge. bdrms., ensuite plus two 3-pce. baths, sundeck. A gorgeous finished rec. room with Franklin fireplace. 4th bdrm. and laundry rm. in basemt. Plus a lovely view as an added bonus. $75,900.
BOB HAHN
386-3231 595-1642, 595-6340

1 ACRE
Maple Road, North Saanich. 148 ft. road frontage, paved road past the property. Good flow well (copy of well log available). Level land. $38,500.
BEN RICHARDSON
656-5584 656-6958

PANORAMIC SEA VIEWS
OPEN HOUSE
1476 GOLDEN PLACE
FRI., SAT. 2-4
Unique no-step home with panoramic sea views from private sundecks and nearly all rooms. See the spectacular view of Christmas lights from Doncaster Heights. Large living room, dining room, 4 bdrms., 3 baths and 2 fireplaces. $112,000. View with Marg Emmerson.
658-8386 477-1841

FIZBO UNDER
$40,000
Good accommodation on this large lot, 75x138. 3 bedrooms, attractive country home in LANGFORD. Let us help you start your future in a home you can afford.
477-1841 Pat Forbes 477-0580

FIZBO
$42,000
You'll be glad you took time to view thi Fizbo. It's old, it's sturdy, it's spacious. It has FOUR bedrooms. It has hardwood floors. It has a new roof and new gutters. It has a modern bathroom. It's for you. 95% financing if you qualify.
477-1841 Pat Forbes 477-0580

JUBILEE AREA
$44,500
Close to Sears Mall and all the convenience you would ever want in this darling 2-bedroom home. Large lot, 50x150. Immaculate with cozy fireplace, separate garage and many other extras.
477-1841 Pat Forbes 477-1781

SEA VIEWS
MOUNT DOUG PARK
This home has been planned to give spacious rooms with those extra touches to give a superior finish. Floor to ceiling fireplace in lounge, walnut panelling, teak cabinets, concealed lighting. 4 bedrooms, 2 bathrooms, family room. This pleasant home is situated in an area of waterfront homes away from traffic to provide a peaceful setting, giving sea view. MLS 28189. For appointment to view call
477-1841 Allan Scott 598-7761

PANORAMIC VIEWS OF ISLAND AND CITY
A 4-bedroom, tri-level contemporary residence nestled on a large hillside garden with unsurpassed views of the city, mountains and distant islands. Full built-in breakfast unit in a kitchen with breaktaking views. 4 bathrooms, master bedroom 20x13 plus dressing room and ensuite. Large games room RI, 2 full verandas for private sunbathing. Living room, dining room, den. A hilltop residence in an area of exclusive homes. $118,000.
Shelagh Hall Office Ted Walford
592-2723 477-1841 598-1420

SEA AND ISLAND VIEWS
SECLUDED BYWAYS
CORDOVA HEIGHTS
Situated at the end of quiet and beautifully treed no-through terrace, a superbly designed and constructed 3-bedroom residence with panoramic views of sea and Gulf Islands. Spacious reception hall with a beautifully cedared sweeping staircase to a conversation-cum-cocktail area, the large living room, spacious dining area with view balcony, centre work island, breakfast room and a full completely secluded sundeck. Full family room with bay. Billiards room, transisterized intercom. 2 curved ceiling-high brick fireplaces. And that unbeatable view and privacy. $139,000.
Office Residence
477-1841 Ted Walford 598-1420

CEDAR HILL PARK
An immaculate and spacious home on a quiet street, but close to shopping and transportation. Living room with fireplace, dining room adjoining a delightful kitchen and 2 bedrooms on the main, one with sliding glass doors to a private sundeck, one more down with family-cum-recreation room. Fully fenced and private back park. 26x16 separate workshop. Two driveways. $59,500.
Ted Walford Office Allan Scott
598-1420 477-1841 598-7761

MARGARET BAY
WOODED GARDENS
PRIVATE TREE-LINED AVE.
UNIQUE CONTEMPORARIES
SUPERBLY CONSTRUCTED
$125,000 - $135,000
Residence Office
598-1420 TED WALFORD 477-1841

250 HOUSES FOR SALE

BLOCK BROS.

QUITE MATURE AREA
Situated in a cul-de-sac of pleasant homes with mature gardens and trees with the convenience of schools and shops and transportation close by. This home provides 3 bedrooms on the main floor with the master ensuite. Large kitchen, pleasant lounge with fireplace and hardwood floors, good dining area, excellent recreation room and den plus family room and utilities. MLS 28188.
Clifton Mak 477-1841 (24 hrs.)

FOR SALE
Royal Trust
477-0191
384-8001

GROW YOUR OWN GROCERIES ON YOUR OWN REAR ½ ACRE
"BLENKINSOP AREA"
Let's face it - the price of food isn't going down, so why not be prepared for tomorrow - or if gardening isn't your thing, ask us about subdividing. 3 bedrooms, full basement home with bookcase flanked fireplace, separate dining room, sundeck, full high basement. It's a "winner." Listed at $69,000.
JACK and JACKIIE WALDRON
477-0191 477-9636

CHRISTMAS SPECIAL
Why not give her the best? And at a new reduced price of $55,900 for this extra special home, the best is what you will get. It's immaculate, on nicely landscaped lot, full large attached garage, spacious living room with fireplace, carpeted kitchen and dininng area, 2 bedrooms and clear title. Vendors have purchased and it MUST BE SOLD, so call soon and make an offer on the BEST. MLS.
BERNEIDA TAYLOR
477-0191 382-9485

$44,900
IDEAL STARTER
2 bedrooms, living room with fireplace, new large family kitchen, basement has rec. room and drive-in garage. Nice landscaped lot close to stores and bus line. MLS.
A. J. (Andy) ANDERSON
477-0191 477-6832

JUBILEE AREA
Neat well planned full basement bungalow in excellent condition both inside and out. Large cabinet kitchen, 2 BRs, LR with FP, sep. DR, rec room down. Hot water heating system. Fruit trees and vegetable garden in manicured grounds. Walking distance to town. Only $54,500. To view anytime call HAZEL CAMPBELL 592-0632 or 384-8001 anytime.

MAKE AN OFER
Vendor has moved and this home must be sold. 2 levels completely finished. Fenced yard and loads of off-street parking; 2 BRs main and 1 down. Situated between Sears and Woodwards. Call HAZEL CAMPBELL 592-0632 or LIZ GILLIES 592-7170 or Royal Trust 384-8001.

NEW ON THE MARKET
Something different in rustic setting — cedar siding split level no-step home — sunken living room with fireplace — dining room — kitchen with eating area — 3 bedrooms (master ensuite) — plus 2-pce. off famiily room — glass doors to secluded backyard. Asking $63,700.
JESSIE McGRATH
384-8001 or Res. 479-3982

THINKING BROADMEAD?
Master crafted and exciting contemporary 4-bedroom house in most convenient Broadmead location. Many personal design features such as off-kitchen family room, billiards size recreation room with fireplace, inlaw bedroom down, 3 bedrooms up and full 5-pce. ensuite. Formal dining room (suite size) and beautiful and cozy living room with rock wall fireplace. Listed below replacement at $114,000 and negotiable. JIM WALTERS 384-8001 or res. 656-3253.

APPROX. 1½ ACRES
Garden land, Central Saanich. 2-bedroom, partly renovated full basement bungalow and uncompleted new addition. See it and try your own offer; asking $59,000. DAR GARSIDE, 384-8001 or 652-1509.

Engineered Homes
NEW HOMES IN
Northridge
Priced from $64,500. Follow The Orange Signs Off Vanalman Avenue.
Campus Views
In Gordon Head
On Osgoode Place Off Laval.
Cedar Shores
In Central Saanich
At James Island Road. And Lochside Drive. From $59,500.
COME AND VISIT US!
WE AARE OPEN 1-5 DAILY;
CLOSED MONDAYS.
To View At Your Convenience
Please Call
Engineered Homes
385-6211 19 Cadillac Ave.

ANOTHER FINANCIAL DISASTER
Appraisal $72,900
WILL SELL $59,500
Vendor's personal circumstances necessitates the immediate sale of this one-year-old, 4-level split home, hence the low price. Offering over 1900 sq. ft. finished, including 3 bedrooms, 3 bathrooms, and Family Room, in excellent condition throughout, on a quiet no-thru street in Gordon Head.
Exclusive with
LEE WROBEL
388-6275 Pager 654
British American Realty Ltd.

Central Saanich
7646 Sigmar Place — new expandable home, fronting the agricultural land reserve. Living room features heatalator fireplace, natural cedar panelled wall, kitchen with indirect counter lighting, two large bedrooms, vanity bathroom, large utility room upper floor ready for your ideas. (Family area bedrooms, etc.). Additional 650 sq. ft. possible, carport, patio. This quality home available now at $61,300 with down payment as low as $2500 for qualifying purchaser. S. Fioritti Const. Ltd. 658-5356.

T/C TOWN AND COUNTRY REALTY
2579 Douglas Street 382-7276
A.H.O.P.
$1,250 down. Full price $41,100. Over 1,200 sq. ft. 3-bedroom, 1½ baths, full carport with extra parking. Located on quiet cul-de-sac off Wishart Rd. in Colwood area. Completion date February 1st. 478-1540.

250 HOUSES FOR SALE

Uplands Waterfront
4 B.R. PLUS DEN
PRICED AT $239,000
One of the finest waterfront properties in Oak Bay overlooking the protected waters of the Victoria Yacht Club and Cadboro Bay. This spacious home features large rooms throughout. Living room and dining room have indirect lighting, with natural cedar vaulted ceilings design. Master bedroom has 4-pce. ensuite plus walk-in closet with built ins. Front side den, warmly panelled with book case wall and fireplace. Full basement includes guest bedroom, large family room or rec. room with wet bar workshop area. 2-car garage with electronic doors. Well landscaped garden with wide assortment of ornaments and fruit trees. Room for tennis court and-or pool. For your viewing appointment- please call:
CLIFF ANDERSON
384-8124 477-3994
Pemberton Holmes Ltd.

WALL & REDEKOP HOMEFINDERS REALTY LTD
3440 Douglas St. 386-2911

OPEN HOUSE
1614 Pembroke St.
SATURDAY 1-4 P.M.
Nice modernized 3 bedroom home. Located in town close to all conveniences. Ideal for young family, or someone wanting a no-step home. Priced at only $48,900.
LOLA CLARK 658-5877
SHIRLEY MOLLBERG 478-5327

Island Homes Ltd.
2504 DOUGLAS
386-7545

A Place of Your Own YOU CAN AFFORD IT
This no step two bedroom bungalow offers a large kitchen with adjacent pantry, living room and a bright attic. Two blocks to the Mayfair shopping centre on an easy care lot. Hurry on this one.
$29,900
477-1841 Dick Strobl 477-0450
Block Bros. Realty Ltd.

2,000 SQ. FT.
We will build you a home to suit your plans on 5 acres of country living for your family to enjoy. Pasture, ponies, variety of trees and among fine homes now being constructed. Full price approximately $128,000.
479-2150 479-9486
350 HECTOR ROAD
Coastland Estates

$43,900 — WELL LOCATED — Spotless, 2-bedroom, no basement home with FP with third bedroom roughed-in upstairs if needed. MLS No. 28154.
385-7721 Cliff Salmond 477-3626
385-7721 Audrey Mont 598-7598
GARDNER REALTY LTD.

FOR SALE BY BUILDER
Lovely 3 bedroom house in Brentwood, 400 ft. sundeck, 1½ bathrooms, fireplace, large living room, view of Brentwood Inlet. Large lot on quiet cul-de-sac, full basement. To view phone 384-9793, 384-8391 or 385-2140.

OAK BAY BORDER AREA
3 bedrooms, 1½ storey home, cedar exterior, 2 full bathrooms, 9 years old and just a little different. Immediate possession. $65,000. 658-8733.

GOOD AREA IN SOOKE, Includes stove, fridge, dryer and drapes, priced at $37,700 for quick sale. Down payment of $1,885, may handle. Ron at 642-5226, days, or 598-7903.

GOOD BUY
Newly renovated two-bedroom home, part basement, Fairfield area, $46,000 firm. 479-1994.

FOR SALE BY OWNER, 3 BEDroom home, Cadboro Bay, 2 baths, 2 fireplaces, finished rec room, seaview, $79,900. 658-8921.

SOUTH OAK BAY
CHARMER, 759 MT. JOY, $87,500. Redecorated. 388-5411, 592-0714.

GORDON HEAD, NEW 3 BEDroom, no-step house, $58,500, terms. Phone 658-5133.

IZIK HOMES REALTY
Sales, Appraisals, Mortgages
Ph. 383-8522

PHELPS — LANGFORD
4-bedroom home, all amenities, asking $60,000. 478-9278 or 386-8421

PRIVATE SALE, 2-YEAR-OLD 3 bedroom Spanish style house. $57,500. 478-6671.

253 COUNTRY HOMES and PROPERTIES

BE CAREFUL
(DEER AND PHEASANTS)
I'll be showing your home soon.
ONE ACRE
of North Saanich seclusion with a beautiful custom-built home one year old. A 2-way fireplace separates the living and dining rooms. Family room off the kitchen has sliding glass doors to patio. 5-pce. bathroom plus 3-pce. bath in master bedroom. 2 more bdrms. with one having dome skylight. Utility rm. off kitchen. Neighbors also have privacy of 1-acre lot. $104,000. Exclusive listing with
RYAN PROPERTIES LTD.
G. E. Bus Ryan 382-8135 Anytime
(I'll call back within 20 mins.)

$1250 DOWN
(WITH GRANT)
will get you started on the purchase of a brand new town house priced at $45,000. 3 bedrooms, living room with dining area; sep. utility room plus full basement.
OPEN DAILY
738 Wilson St.
386-2911 ANITA TATE 477-8522
388-6275 Pgr. 382
Homefinders, Wall & Redekop

CENTRAL SAANICH
Outstanding family home with unique design and floor plan. Close to schools on approx. ½ acre of parklike land. 4 bedrooms, kitchen with built-in nook, range and oven, 2 complete baths, 2 fireplaces, 2 sundecks, family room, rec room, den, and double carport. List Price $83,500.
385-3435 JOHN EVANS 477-4452
P. R. BROWN & SONS LTD.

REDUCED $6,000
7.49 ACRES — 5 HORSE STALLS, LARGE PADDOCK AND RIDING RING, 1350 SQ. FT. HOME WITH SEP. SUITE IN BASEMENT. REDUCED TO $109,000. MLS CALL TODAY. BOB KOHLRUSS, 386-6164 (24 hrs) or 658-8360.
Castle Properties

$$ SLASHED $$
That's right, must sell this 2 bdrm. bungalow home in Shawnigan Lake. Floor-ceiling FP, workshop and separate garage, 3 years old. Many fruit trees. Below appraised value. $46,400. Call LARRY J. QUAGLIOTTI 479-4647 or 386-6164. Castle Properties Ltd.

KOKSILAH RIVER FRONTAGE
Beautifully treed 14.3 acres, 650' river frontage. Creek with waterfall on property. Ideal building sites. Zoned R-2 subdividable. 743-5187 evenings.

SIDNEY REALTY LTD.
Real Estate — Insurance
Serving the Saanich Peninsula
656-3928

GORDON HULME LTD.
SIDNEY SAANICH PENINSULA
656-1154 244 Beacon Ave.

253 COUNTRY HOMES and PROPERTIES

malahat realty ltd.
P.O. Box 40
Mill Bay, B.C.
743-5525

Sea View Choices
Just over ½ acre. 2 bdrms up, full "living" basement with sep. entrance. Neat as a pin home with sliding glass doors to 40' sundeck to enjoy the extensive view over oceans, islands and Mt. Baker. Asking $57,500.
(2) 3 bdrms, 3 baths, w-w throughout, fireplace and 100 yds. to excellent wharfage and year round fishing. Yard has to be landscaped but the home is a buy at $54,900 asking price.
(3) 2 lots in the same immediate area as above. Asking $23,900 each.
(4) What a view! What a home! This is a superior built log home. The comforts are superb, exceptional w-w, heatilator fireplaces, all thermopane windows with screens, beautiful pine kitchen with color hewed appliances. Full basement and huge wrap around covered decks up and down. A must to see. .42 acre on comm. water system. Vendors have to sell due to job move — so — they will look at any serious offers.
(5) Price has been drastically reduced on this attractive, cedar sea-view home. 3 BR, fireplace, hardwood floors in LR. Almost ½ acre — needs some landscaping. Let's try your offer on $63,900.

ACREAGES
(1) A good investment for a little work. 3½ acres with a neat little 2 bdrm. home, with w-w, fireplace, part basement Excellent rent potential and develop the land for resale, or this is a "now" young family country-home-life situation. Retired lady vendor will accept offers on $52,500.

Country Comfort
A comfortable, well built home in a nice "country atmosphere" sub. large lot 74x145, 3 lge. bdrms, w-w throughout. Heatillator FP, full height basement. Built-in vacuum system. Feel free to view this home and consider an offer on the asking price of $54,900.

SHAWNIGAN LK.
We have 2 lots suitable for recreation purposes. One small lot is waterfront on east side of lake — $9500. Other lot on west side is approx. 1 block from beach, good sized, drilled well and power in. $13,900. Ideal summer vacation spots.

COWICHAN LAKE
Almost ¾ Acre
Fine family home — 3-year-old, 3 bedrooms, 2 fireplaces, 2 bathrooms, electric heat, community water supply, close to schools. Good level lot, cleared. Priced to sell at $57,500.

LOVELY RANCHER
Top quality materials and workmanship throughout. 3 bedrooms, floor-to-ceiling fireplace made with hand-picked quartz rocks, Jen-Aire range, dishwasher, quality wall-to-wall. On almost 1 acre landscaped. Very well planned home for comfort and convenience. Within 1 mile of downtown Duncan. $63,900. For information on any of the above please phone.

FARMS
(1) A delightful 20-acre hideaway, a charming older renovated home. Barns. Numerous fruit trees and nut trees. Underground irrigation, fenced and x-fenced. Vendors moved to larger farm. Purchaser will benefit. Make a cash — cash to mtg. — lease option offer on this "hard to find" listing.
(2) 68 acres in 4 separate parcels. Can be bought separately. Lge. older home being completely redecorated and renovated with expertise. Approx. 15,000 sq. ft. of "excellent" barns. Very fertile land, ample irrigation water, year round creek with water rights.
(3) 25 acres bordered by 3 roads. Some timber, peat soil and grasslands. Olympic sized riding ring, barns and sturdy older lge. home. Illness forces this sale.

CASSIDY
8 acres zoned for mobile park, with 2 pads already built, plus another 10 acres adjacent which could be used under land use contract.
More information:
Phone office 743-5525
Pat Dorgan 746-4566
Lisa Madigan 746-6990
Tom Burdge 743-9398

Western HOMES ltd.
1037 Cloverdale Ave. 386-3494

DRASTICALLY REDUCED
Shawnigan Lake, cedar, 3-storey beauty was $65,000 now $59,900. You cannot replace this house at this price. 3 bdrm., 3 bathroom, LR, DR, Den with FP, Big Kitchen with built-in stove and oven. Beautiful treed lot — undeveloped basement for whatever you want. BILL WILSON 386-3494 (24 hrs.)

SAANICH
5 ACRES
$45,000
5 acres of seclusion and privacy, well treed and with many building sites. On good roads close to town, and you can't beat the prices. TRY YOUR DOWN PAYMENT, vendor will help with financing. Call now for more information.
NEIL R. MACDONALD
386-3494 (24 hrs.)

SAANICH PENINSULA PROPERTIES LTD.
For Real Estate Requirements
2354 Beacon Ave., Sidney 656-4000

256 WATERFRONT PROPERTIES

WATERFRONT VIEW ROYAL
An immaculate and spacious bungalow with 60' of secluded waterfront. Reception hall, grand living room dining room, and a spacious kitchen with delightful views. 3 bedrooms. 4th downstairs, 28' family room. Large workshop. 2 bathrooms. Sauna. Swimming pool in secluded garden. $115,000.
TED WALFORD
Res. 598-1420 Off. 477-1841

UPLANDS WATERFRONT
60' SWIMMING POOL
On almost an acre of secluded waterfornt property, with 122' beach frontage, a 4 bedroom no-step residence of over 3000 sq. ft. designed to take full advantage of this exclusive location, 35' reception hall, 27' drawing room, formal dining room, spacious den, and a fully modernized kitchen with separate breakfast room, 4 bathrooms. Thermopane windows. 60x30 swimming pool with complete privacy, changing room, with direct access from drawing room and 2 bedrooms. A unique property. Offered at $275,000.
TED WALFORD
Res. 598-1420 Off. 477-1841

PRIVATE COVE
1 ACRE
CORDOVA BAY
Almost 1 acre of total seclusion, 125' waterfront embracing a sheltered cove. Impeccable 3 bedroom no-step residence, large master bedroom with full ensuite. Home is designed to accommodate separate guest suite. Library-cum-office with wet bar. Family room with fireplace. 3 bathrooms, unique, fully equipped kitchen with breakfast room. Double garage. Workshop.
TED WALFORD
Res. 598-1420 Off. 477-1841
Block Bros. Realty Ltd.

WATERFRONT
Country living at its best. By the sea, wide variety of beautifully appointed condominium homes, all on oceanfront property. Many extras such as direct access to deep sea docking at your doorstep.
OPEN HOUSE
TUES.—SUNDAY
OCEAN VILLAGE
Noon-5 P.M.
or Call
642-5254

5 ACRES, 249 FT. OF WATERfront, near Cowichan Bay, water access only. $37,000. 477-8234.

256 WATERFRONT PROPERTIES

SINCE 1887
Pemberton, Holmes Ltd.
1000 Gov't. St. 384-8124

UPLLANDS WATERFRONT
4 BEDRMS. & DEN
$239,000
Overlooking the Victoria Yacht Club and the quiet waters of Cadboro Bay. This is one of the finest beach front homes in Oak Bay; main floor of 2454 sq. ft.; beautifully designed and maintained. This top quality home features vaulted ceiling design of natural cedar decking with indirect lighting. 26x16 living rm. with majestic brick wall with ornate fireplace. Guest size dining rm. and dream kitchen overlook the Bay. Spacious master bdrm with full ensuite. Lower level includes rec rm. with wet car, guest bdrm and office. Den has FP, fitted bookcase wall. 2-car garage with electronic openers, sundeck, enclosed patio, exceptional landscaping, fruit trees, ornamentals, etc. Room for pool and-or tennis court. Now MLS 29547. For your personal inspection please call:
CLIFF ANDERSON
384-8124 or Res. 477-3994

WATERFRONT
100 FT.
Close in — one-third acre — 2 bdrm. character home — sound condition — totally charming interior. WILL ONLY suit the buyer wanting excellent construction — beautiful pine wood and a warm, friendly, welcoming air throughout the entire home. Available for immediate possession. AND ONLY $67,500. TO VIEW CALL:
Mary McGuire Lillian Hendy
479-1667 (24 hrs.)
J. H. Whittome & Co. Ltd.
Royal Oak Branch

WATERFRONT!
Fantastic views from this 3-level home in the Gonzales area. Offers on asking price of $125,000. Call today to view with CONNIE REYNOLDS, 477-8914, or HAZEL CAMPBELL, 592-0632. Royal Trust, 384-8001.

RIM ROBERTS INVESTMENTS & MANAGEMENT LTD.
702-1175 DOUGLAS 388-6691

The Price Is Right
Grosvenor Place
1342 HILLSIDE
$26,500-$38,900
Joe Manton 382-5211
Peter Mason 477-9318
OPEN DAILY
10 a.m. to 8 p.m.

Laurel Point
HARBOUR FRONT
Luxury Condominiums
$80,000 to $170,000
Spacious apartments with 1, 2 and 3 bedrooms and balconies. Some with den, fireplace, large patios, barbecues. Also luxury tri-level townhouses of 3000 square feet. Laurel Point facilities include its own library, clubrooms, workshop swimming pool, saunas, underground parking.
5 minutes lovely walk to the Parliament Buildings and Empress Hotel. And, of course, your very own park in front — right on the water.
225 Belleville (3 blocks west of Parliament Buildings). On-site sales office: 386-7752 or call Cedric Steele Realty Ltd., 388-6258.

Luxury Townhouses
No Down Payment
Rent to Own
FROM $61,800
—Wouldn't you rather own than rent???
—We will credit half your rent as down payment so you can buy at the end of the first year.
—Visit us at 127 Michigan St. for details and see these beautifully designed, very convenient and liveable 2 and 3-bedroom townhouses.
—Appliances, drapes, fireplace, courtyard, covered parking.
OPEN DAILY 1-7
HART CONSTRUCTION
388-6275 pager 880

ELEGANCE PLUS!
Elegant, 1200 plus sq. ft. deluxe home featuring super LR-DR with THERMOPANE doors and windows. Dream kitchen with excellent windowed EATING AREA plus 3 top appliances. 2 LARGE bdrms. and 2 FULL 4-pce. bathrms. Spacious HALL entrance. IN-STE. storage rm. $54,000. MLS. Located on BUSLINE & within easy-walking distance to shops. Call TODAY for an appt. to view with:
DONNA FOSS
477-7291 384-8075 (Pgr. 504)
D. F. H. REAL ESTATE LTD.

$1,000 BONUS
BEFORE XMAS
JOFFRE MANOR
1121 ESQUIMALT ROAD
QUALITY CONDOMINIUMS
1 Bedroom from $31,200
2 Bedroom from $36,900
3 Bedroom at $45,900
In new 20-suite building. Resident caretaker. Close to all amenities. Open Mon.-Sat., 1:30-5:30. Phone CLARE BROCK at 388-9662 or 598-3321. Jack Mears Oak Bay Realty Ltd.

CEDAR VILLAGE
MANY EXTRAS
Spacious — 2 balconies, 2 private patios, extra large M. Br. plus 2 good BRs — rec room, workshop — extra storage, extra parking — low mo. charges. Vacant.
Brian Brown 479-1667 Cathy Atkins
J. H. Whittome & Co. Ltd.
Royal Oak Branch

CREST PENTHOUSE!
Atop majestic Laurel Point sits this beautifully decorated two bedroom suite with a fireplace. Views to take your breath away. If you are ready for the best, for only $115,000, phone Cedric Steele 592-3842. Cedric Steel Realty Ltd. 388-6258.

PRIVATE SALE
$24,000 will get you this tastefully decorated 2-bedroom condominium. Situated on Burnside West near all facilities, swimming pool and play area on the grounds, away from noises. Full appliances and some furniture, moving must sell. Easy terms, 384-5603.

$1,900 DOWN
New listing, 3 bedroom condo. Shop and compare over 1,177 sq. ft. plus sundeck, all curtains and drapes included. Close to Esquimalt Rec Centre. Asking $38,900 Call LARRY J. QUAGLIOTTI 479-4647 or 386-6164 Castle Properties Ltd.

THE SAVOY, DELUXE 2-BEDroom condominium, south exposure, unique layout and decoration, by owner, $59,500. Phone 384-1590 after 5 p.m.

258 CONDOMINIUMS and TOWNHOUSES

JACK MEARS
OAK BAY REALTY LTD.
Member
Relocation Services Canada
2194 OAK BAY 598-3321

OPEN TUES.-SAT.
2:00 to 4:00
1019 McCLURE
5 only left in this building so handy to the heart of downtown. All two bedrooms, 1½ baths. All have fireplaces and are corner suites. Prices start at just $43,700. Call: H. BLAKE at 598-3321.

OPEN DAILY
2:00 to 4:00
(Except Monday)
TOD HOUSE
Located right on the corner of Cadboro Bay Rd. and Hamiota, 10 remaining large corner 2-bedroom suites. 2 complete bathrooms. Concrete construction with thermopane throughout. Large fireplaces. All suites completely self-contained with range, refrigerator, dishwasher, washer and dryer. $65,000 to $99,500. W. MOHR or H. WHILEY at 598-3321. Private showings at anytime.

ORCHARD HOUSE IMMEDIATE POSSESSION
Beautiful 1 bedroom view suite. Full price $31,500. Phone H. BLAKE at 383-4372 or 598-3321.

BEACH DRIVE WATERVIEWS
Perfect location for thos waterfront strolls. One bedroom suite overlooking Oak Bay Marina. All inclusive monthly assessment of $45.00 takes in taxes, heating, maintenance, etc. Offered at $36,000. To view call BILL RICHARDS at 598-3321 or 595-6219.

OWNER SAYS SELL
$26,500
Your chance now to be proud owner of a smart 1-bedroom Esquimalt Rd. condominium at a bargain price. Clear title, can be easily financed. Why rent? Includes fridge and range. Low monthly service fee COVERS parking, sauna, swirl pool, hobby room, etc. New ML 27212. To view call:
STAN WINTERBOTTOM
Off. 385-3435 Res. 598-2253

TOWNHOUSE
Deluxe 2-storey Townhouse with basement. 3 bedrooms, living room, dinging room, modern kitchen with spacious breakfast area. 1½ bathrooms, balcony and covered car parking at your door. List price $54,950.
385-3435 JOHN EVANS 477-4452

KENSINGTON TER.
2 BEDROOMS
Attractive ground level suite, 1½ baths, w-w carpets, drapes, fridge, stove, and dishwasher. Includes sauna, whirlpool, hobby and billiard rooms. Asking $41,500. Vacant.
385-3435 JOHN EVANS 477-4452
P. R. BROWN & SONS LTD.

OCEAN VILLAGE

WATERFRONT
MAGNIFICENT OCEAN FRONT condominiums and town houses located in four different and unique settings on beautiful Sooke Basin! This is your chance to own a WATERFRONT HOME at an affordable price.
FAMOUS SALMON FISHING crab, oyster and clams at your doorstep!
AMENITIES INCLUDE PRIVATE MARINA AND SOCIAL LODGES. Golf course, skating arena and shopping are all nearby. YOUR HOME INCLUDES range, fridge, dishwasher, built-in vacuum, lined drapes throughout and much more. EXCELLENT FINANCING — GUARANTEED HOME PURCHASE PLAN. COME AND VISIT US NOW!
(on Kaltasin off Sooke Road)
OPEN HOUSE DAILY
12-5 p.m. or PHONE 642-5254

WHITTOME'S

TERRIFIC VALUE
1077 sq. ft. only $41,900. 2 bdrms, den, front ste, balcony, in small block, excellent condition, good area, near park, town, sea.
386-8441 Ruth Lukaitis 477-5306

ORCHARD HILL
$42,900
—Large Townhouse
—Priced Low to Sell NOW!
—A private end location
—Wood Burning Fireplace
—1½ baths, 4 bedrms
—Rec room with bar
—Laundry room in basement
—Private ground level patio
VERY LOW DOWN PAYMENT AND
$297.15 WITH G.A.P.
(Off Glanford, on Broadway)
T.L. MANN
BUS: 598-5144 RES: 477-8926
T. L. Mann & Associates Ltd.

Fernhill
$43,900
1,140 sq. ft. 2 bedrooms, 2 full bathrooms. Quiet pleasant garden outlook. Harvest Gold fixtures. Gold carpet. Suite 401.
$49,900
1,137 sq. ft. 2 bedrooms, 2 full bathrooms. Fireplace. Ocean and mountain views. Penthouse.
Open House 12 noon to 5 p.m.
EVERY DAY
614 FERNHILL PLACE
Turn at Esquimalt Arena
388-6691 JOE MANTON 382-5211
Roberts Investments Ltd.

½ DUPLEX
1600 SQ. FT.
This 1600 sq. ft. architecturally designed no-step home is unique in every way. Attractive private outdoor patio in middle of the house. Wall to wall brick FP. Master bedroom with 4-pce. ensuite. 3 bedrooms. Double carport. Dining room looking onto private strata titled duplex. Thermopane windows throughout. JUST $59,900.
DIANE FULLMER
385-7721 384-8075 Pager 407
GARDNER REALTY LTD.

DELUXE SUITE
Excellent location for retireds close to General Hospital-Beacon Hill Park and Town. 2 bdrm - 2 bath - tastefully decorated. DON'T MISS THIS ONE At only $45,900. ML28569. TRADES POSSIBLE.
386-3124 DOUG POSKITT 477-0645
Seaspray Properties Ltd.

258 CONDOMINIUMS and TOWNHOUSES

REALSPAN PROPERTIES LTD
1031 VANCOUVER ST. 388-6454

ROYAL WOODS
ROYAL WOODS
1005-1009 McKENZIE AVE.
CHRISTMAS BONUS
1) PENTHOUSE — Southwest exposure, with a total of 1765 sq. ft. 2 bdrm and 1½ bath down, space for 2 bdrm up. Extra special appliances. WAS $56,500. NOW $52,500.
2) TWO BEDROOM — 1½ bath with over 1130 sq. ft. 3rd floor, beautiful condition, all appliances, extra special fridge. WAS $47,500. NOW $45,000.
3) ONE BEDROOM and DEN, also STUDIO SUITE reduced by $1,500.
Amenities at Royal Woods are unsurpassed. You have looked at the others, now come and see what we've got. Make an appointment now.
LAURIE COMO
388-6454 479-1179

$42,500
CAPITAL COST BUILDING
Two bdrm, 2 bath, kitchen with eating area, dining room, good size living room, in a 2-year-old building just six blocks from downtown. The price includes a new 3-door fridge-freezer, stove, washer and dryer. Hot water heat included in assessment. See this unit before you buy. CALL ME NOW.
LAURIE COMO
388-6454 479-1179

SANTA SPECIAL
$21,000
This is the Full Price
Not The
Down Payment
368 BURNSIDE
920 sq. ft. 2 bdrm condo, neat and well designed suite. Extra good carpeting, stove, fridge, drapes included. Due to health reason, owner must be under medical care. Look into this giveaway. CALL ME NOW:
LAURIE COMO
388-6454 479-1179

DIAMOND DEVELOPMENTS LTD.

WOODSTONE PLACE
1039 LINDEN AVE.
(Between Rockland and Fort)
2 bedroom condominiums
OPEN DAILY
FROM 12 to 5
JIM WEST
386-1255 or
595-4094 (res.)

KNOWLES REALTY LTD

ACT NOW!
One Bedroom plus DEN condominium home,
$33,500
"HILLSHIRE"
1525 Hillside Ave. Colored appliances, games room, hobby room, laundry facilities on TWO floors.
384-8101
Or any of the following numbers for an appointment to view. 384-8075 pagers 307 and 398. 595-3022. 385-9921.

YOU CAN'T TOP A.H.O.P.
A. Attractive 2 bedroom cedar townhome with fridge and stove.
H. Haven't you paid rent long enough?
O. Only $250 down with Government $1,000 grant
P. Payments as low as $200 to qualified purchasers.
GERRY MARTIN
Bus: 593-5144 Res: 477-7050
T. L. MANN & ASSOCIATES LTD.

TOWNHOUSE BARGAIN
$2500 off the price from now till Xmas. Owner is willing to reduce the price of each of 4 new architecturally designed units (1180 sq. ft.). 5-unit complex close to waterfront, park and shops in James Bay. Living room with wood burning fireplace, dining area, quality kitchen with stove and fridge, 1½ baths, 3 good bedrooms, fully carpeted, storage and patio garden. One has basement and drive-in garage. Every effort will be made to accommodate your terms. Phone for an appointment to view. $54,400 to $57,000.
Davis Realty & Mortgage Corp.
Off. 595-2833 Res. 592-2961

DELUXE 2-BDRM
AND DEN
ROSS BAY
Location is Dallas Road. This spacious (1410 sq. ft.) unit has all the features you should require in condoninium living, fireplace in large living room, sapcious dining room, den, two bedrooms, windows in the kitchen, storage area, utility room, etc. Priced at $72,000. Contact:
388-4434 RICK KINNIS 477-939
WESTMONT REALTY (1977) LTD.
920 Hillside 388-4434

TOWNHOUSE
$46,000
1500 sq. ft. on three levels located in quiet area off Glanford Ave. Accommodation includes 3 bdrms, 2 bathrooms, and large living room with fireplace. Heated pool, double parking spaces and low interest financing makes this worth your inspection. Phone now. MLS.
A. J. "SANDY" CRAWFORD
477-7291 384-8075 (Pgr. 458)
D. F. H. REAL ESTATE LTD.

$450 DOWN
Monthly (PIT) $220 — AHOP 8 per cent interest. Minimum income requirement $700. Priced from $28,900. 1 and 2 bedrooms. 830 Esquimalt Rd. Open weekdays 9:00 to 12 and 1-7:30, Sat. and Sun. 1-5 p.m. Byron Price and Assoc. Ltd. 385-2458 or 385-2551.

OUTSTANDING
And superior 2 bdrm, 2 bathrm on Rockland. Unique floor plan and gracious decor combine to take this condominium away from usual. Offered at $61,500. MLS.
Mary McGuire Lillian Hendy
479-1667 (24 hrs)
J. H. Whittome & Co. Ltd.
Royal Oak Branch

OAK BAY 2-BEDROOM CONdominium, appliances, drapes, wall-to-wall carpeting, modern building, $45,000. James Bay, 19th floor, 1-bedroom includes appliances, drapes, wall-to-wall, $36,000. 388-6474, 9 to 4 p.m. Monday through Friday.

PRIVATE SALE
3-bedroom strata title duplex, wall to wall carpeting, 1½ baths, floor to ceiling rock fireplace, quiet no through street, close to bus and shopping, 1200 sq. ft. of lovely living space. $45,900. Phone 385-5958.

$21,750 FULL PRICE. 2 BEDrooms, Burnside and Tillicum. Cash to $13,000 open mortgage. Assessment $80 includes heat, water, insurance. 388-4791.

258 CONDOMINIUMS and TOWNHOUSES

Park Pacific Presents
Somerset House
FORT and PANDORA
at OAK BAY JUNCTION
Open every day of the week
10 A.M.-9 P.M.
—Architect designed buildings with an exciting flair. Joined by superb garden courts, and close by Stadacona Park's lovely gardens and 6 regulation tennis courts.
—105 Luxurious apartment-homes priced and designed to provide you with a solid and appreciating investment.
—Spectacular central courtyard gardens with beautiful trees, reflecting pools and fountains; there is nothing to compare with it in Victoria!
—Designed for individuality, privacy and gracious convenient town living.
—Beautiful fixtures and appointments, all styled and colour-co-ordinated to provide a warm and pleasing atmosphere.
—Superb swimming pool, swirlpool, sauna and recreational rooms.
—Full range of convenience shops right in the centre.
—Ample underground parking for owners and visitors.
OFFICE 595-3132
OR J. B. Young 598-1818.
Park Pacific Investments Ltd.

Stadacona Centre 595-3132
Oak Bay Junction, corner of Fort and Pandora

Oakdale Estate
3960 Cedar Hill Road
At McKenzie 386-6762
Victoria's
BEST VALUE CONDOMINIUM
ASK The 22 PEOPLE Who Have Already Purchased
LOOK
TO ELEGANT LIVING
LOOK
To Oakdale Estate
OPEN
Weekdays 1:30 P.M. To 6 P.M.
Weekends 1:00 P.M. To 5 P.M.
LANDMARK PROPERTIES LTD.
386-6762

THE FINEST IN
CUSTOM
Condominium Living
PARKVIEW PLACE
928 Southgate St.
(Across From Beacon Hill Park)
—SEVEN Major Appliances
—Washer-dryer in each unit
—Recirculating fireplaces
—Your own kitchen window
Victoria's Very Best LOCATION
Open House Daily
1:30 TO 4:30 P.M.
Landmark Properties Ltd.
386-6762

SPENCER CASTLE
Offering a Unique Concept in Condominiums!
—Large 2-bedroom units, 2 baths, hot water heating.
—Luxurious carpeting and finishes.
—Steel and concrete construction.
—Fireproofed and noise resistant.
—Design your own interiors with the assistance of our staff.
THE CASTLE offers seven guest bedrooms, covered heated pool, saunas, games, etc.
FOR A PERSONAL AND INFORMAL TOUR, PLEASE CALL
384-2944 386-3816
DANZO & FRANCO HOLDINGS LTD.

GIMMICKS
We have none!
Good sense, Good Value, Good Workmanship add up to a good buy at
McKENZIE HOUSE
After you have seen all the give-aways, gimmicks and so-called free items, take the time to view our units at 1490 Garnet Rd. near the new library at the corner of Cedar Hill and McKenzie Rds.
OPEN DAILY NOON - 8 P.M.
Tel. 477-0176
TOD HACKETT Construction Ltd.
Our Business Is
Building . . . Every Day!

JAMES BAY
Really good financing on this one. A one-year-old town house with thee bedrooms and one and a half baths. Good parking, low overheads and the price is right, $47,700. Close to the water. IRENE DALZIEL, 386-6164, 388-6275 local 566. Castle Properties.

258 CONDOMINIUMS and TOWNHOUSES

david burr LTD.

655 FORT ST. 384-9335

DELUXE CONDOMINIUM PANORAMIC VIEW

Spacious 2-bedroom, 2-bathroom (over 1,400 sq. ft.) unit in a superbly constructed steel and concrete building — in-suite washer, dryer, fridge, range, dishwasher and garburator, sundrapes. Additional amenities include large heated indoor pool, sauna, recreational facilities and guest accommodation. Situated on 4½ beautifully landscaped acres, less than 10 min. from city centre. Immediate possession. Asking:

$74,500

MADGE ROBBINS
384-9335 384-9072

CENTRAL AND QUIET

Let me show you this one-bedroom suite in the luxurious Savoy. Steel and concrete construction with underground parking. (MLS 27078). Good value at:

$39,900

JOHN TODD
384-9335 598-7849

WATERFRONT TWO BEDROOM condominium with car, Maui, March 1st-15th, reasonable. 592-1690.

$7,000 CASH TO MORTGAGE buys a 3 bedroom townhouse with 1½ bathrooms. To see and appreciate phone 382-3775 after 6 p.m.

263 GARAGES FOR SALE, RENT OR WANTED

TWO-BAY GARAGE WITH OFfice and electric hoist at 628 Dupplin Road, $425 per month. 384-2313 or 479-1102.

265 HOUSES WANTED TO BUY

YOUNG COUPLE

Require 2 or 3 bdrm home with bsm't in any good area within 8 miles of town. Up to $55,000. Thinking of selling, call RICK O'KANE 479-5533 or Castle Properties 386-6164 anytime.

CASH FOR YOUR HOME

Investors will pay cash for any home, any area up to $50,000. Call: GLENN NICHOLLS, 598-7689 or 592-2431. Lansdowne Properties.

RETIRED GENT

Requires 2-bedroom home preferably close in with room for workshop. Up to $50,000. Cash. Call CHRIS GREIG 386-6164 or 478-5953. Castle Properties Ltd.

WANTED

3-Bedroom family home on ½ acre lot or larger. FREDDY STARKE 386-6164 or 479-3866 Castle Properties Ltd.

PRIVATE

Want older home, will purchase for cash. 479-2209.

CASH

Want older home needing repairs; will buy for cash. 652-1562.

268 LISTINGS WANTED

Charman Pacific Realty Ltd.
608 Broughton Street

271 LOTS FOR SALE

CHOICE LOTS

UPLANDS — Approximately .45 acre. Tennis court, heated pool, greenhouse on property. Sunny lot. Near Uplands Park. Asking $75,000. Bill McCarter, 592-3970.

ARDMORE — 1-acre partially cleared. Proven well, underground hydro. Seclusion. $39,900. MLS. Bill McCarter, 592-3970.

HILLCREST AREA — 5 choice lots. Minimum 70,000 sq. ft. priced from $30,500. Bill McCarter, 592-3970.

LOT

High secluded lot only minutes from town. Almost 14,000 sq. ft. Blasting for home site and driveway already done. Owner will build if desired. Adjoins Christmas Hill Park. $37,500. MLS.
BILL McCARTER 592-3970
HENDERSON REALTY LTD. 385-9741

ARDMORE AREA .93 of an Acre (3762.6 m2)

Nicely treed lot, 150' x 270' (45.72m x 82.296m), situated on east end of FALKIRK AVENUE, North Saanich (sign on lot). OFFERS TO $32,000! Further details available. Please call ED JUPP, 385-2481, 592-7019. Swinerton's Realty World

10-ACRE VIEW LOTS CENTRAL SAANICH

NOW

$58,000 - $62,500

$4000 down - $8500 Down

Rick at Douglas Hawkes Ltd.
384-7128, Res. 477-7074

Rocky Mountain High!

2.29 Acre view building lot located on Yorkshire Place off the Sooke Road. Home site partially cleared. Only $29,900.

GERRY MARTIN
BUS: 598-5144 RES.: 477-7050
T. L. Mann & Associates Ltd.

OCEAN VIEW

East Sooke at Timberdoodle — lot 140x300. $19,900 — $100 down and balance to vendor at 10%. What a chance to get some Real Estate into your portfolio. A. Klenman, T & C Realty, 382-7276 or Res. 592-9771.

WATERFRONT — $31,900

On the peninsula. It's a challenge because it's steep and rocky but what a location. Looking right up the inlet. MLS 28724.
CURT SHUBROOK
386-2911 477-4586
Homefinders, Wall & Redekop

CEDAR HILL-MT. DOUG

Last lot on quiet cul de sac. 8400 sq. ft. on high ground. Offers on $29,900. MLS.
CHARLES ARNOLD 592-6454
HENDERSON REALTY LTD. 385-9741

GORGE LOT

On sewer and beautifully treed. Overlooks Colquitz Creek. Build your dream house now.
385-7721 Olive Webber 479-9661
GARDNER REALTY LTD.

CENTRAL SAANICH

Fully serviced lots for sale. $23,500-$28,500. See sign on location at 1891 Mount Newton Cross Rd. For information phone 652-1579 or 652-1739.

Lot 70x154 next to 1271 Hastings sewers going in within a short time, only $25,000. Call today IRENE DALZIEL 386-6164 or 388-6275 No. 566. Castle Properties Ltd.

TWO LAST AVAILABLE LOTS IN 10 Mile Point. Proved servicing. 60x205 and 70x275. Will look at all trades. 383-4178 before 5, 385-7915 after 5.

2.14 ACRE LOT METCHOSIN, well treed, partially cleared, hydro, water, etc., available, asking $38,000. 474-2759.

SHAWNIGAN — Beautiful high treed ¾ acre lot, overlooking the lake. $18,000. Call owner 474-1324 or 474-2502.

BROADMEAD

One-third acre, excavated, must sell. 477-8506.

WATERVIEW LOTS, $35,000 and up. 478-6268.

271 LOTS FOR SALE

DEAN PARK ESTATES

Totally planned and controlled to protect its special environment and your investment. All one third acre lots priced from $28,000 to $49,000.

Located on the side of the mountain adjoining John Dean Provincial Park and overlooking the Dominion Agricultural Farm with views of the Straits of Georgia, Gulf Island and Mount Baker. Dean Park Estates is Vancouver Island's answer to Vancouver's world famous British Properties — features include complete underground services, own water supply, own sewer system, curbs and well lit streets.

All offers dealt with in a most cooperative manner. Nearly every lot in this development has at least a glimpse of the sea — over 60 sold.

Entrance close by Panorama Recreation Centre on East Saanich Road — From Pat Bay Highway — Turn off at McTavish.

OPEN DAILY
11 A.M. TO 4 P.M.
SALES OFFICE
656-7041
OR
GEORGE BLACK
382-2426
Pager 2478
ANOTHER QUALITY DEVELOPMENT FROM

Park Pacific

A CHRISTMAS DREAM!

1. Your equity in home, land, boat, auto, mortgage paper or what have you.
2. Will get you into one of our desireable 5 acre parcels
3. Will build to suit your plans
4. Potential
5. Investment return when forced and leased for horses or cattle
6. Land 31c per sq. ft.
7. Within 5 miles circle of Victoria
8. Low interest charges on a 2nd mtge.

Be Wise—
Enjoy Country Living Now!
Invest For The Future
And make this your retirement "Nestegg" Others Are!! We Are!! Join Us!! Cut the ad out and compare these prices 5 years from now. Will this land double or triple in Value? Want to Bet??
Call
COASTLAND ESTATES Anytime
479-2150 479-6022 479-9486

BRENTWOOD

Fully serviced lots from $26,000 to $32,500. Near Butchart Gardens.
385-3435 JOHN EVANS 477-4452
P. R. BROWN & SONS LTD.

DISCOVER THE ADVANTAGES OF CUAULTA HEIGHTS

We offer you as exclusive agents this large well-planned subdivision. Offering seclusion and spectacular water and mountain views. Lot sizes range from .31 acres to 2.35 acres and prices start at $26,000. From Victoria, turn left on Sooke Road onto Fulton, right onto Bexhill to end of Bexhill. Salesperson on property 1:30 to 4:30 Saturday and Sundays or by appointment.

Please call 385-3435
P.R. BROWN and SONS LTD.
762 Fort Street

273 PROPERTY FOR SALE

CANADIAN COUNTRY PROPERTIES. Our 62nd Year. Free Catalogue. Tax Sale Service, Suite 404-VC, 85 Bloor Street East, Toronto, Ontario M4W 1B5.

274 PROPERTY WANTED

CASH

Builder developer needs raw land or projects at any stage of development, all areas. No projects too large or too small, quick decisions. Courtesy to all agents. Unicon Homes Ltd., 386-0130.

WANTED TO RENT: FLAT, DRY area for prebuilding log houses. 383-0386.

280 ACREAGE FOR SALE AND WANTED

ROCKY ACREAGE

Save your dollars by the purchase of this near 20 acres located at the corner of Sooke Road and Kangaroo Road. 500 ft. frontage, road cut in, nicely treed with local views. The owners have an important reason for selling and will treat you fairly. Asking $35,000 on easy terms. Be first to call this weekend.
OFF. SIMON FLETT RES
595-5171 592-7451
Canada Trust

WANTED

Acreage of parcels of land suitable for subdivision. Anywhere on Saanich Peninsula, Colwood, Langford, etc. Must be big enough for, say, 8 lots and up to 40-50 lots. Must buy this year. Owner could participate. Call in confidence, OLE KNUDSKOV, 479-2764 or 386-6164. Castle Properties.

VIEW ACREAGE

FULLY SERVICED READY FOR BUILDING. 5 ACRE LOTS. LOW DOWN PAYMENT AND BALANCE AT LOW INTEREST RATES. JOHN KENNETT, 385-1491.

Playfare Pacific Ventures Ltd.

10 ACRES—$39,800

57 ACRES — $78,900

60 ACRES—$84,900

Cobble Hill. By owner. Good terms. $2900 down on 10 acres. 388-6876. Call for brochure.

2 ACRE PARCEL

Near the Observatory on Elk Rd. Build your dream home and raise your own garden — have a cow — chickens, and live in peace. J.J. WILLIAMS, 386-2955 or 479-1163. CENTURY 21 Mayfair Realty.

285 UP-ISLAND PROPERTIES

SHAWNIGAN LAKE HOME

THIS 2-YEAR-OLD HOME HAS 1700 SQ. FT. OF EASY-CARE LIVING ON A ½ ACRE LOT, CONSISTING OF LIVING ROOM, DINING ROOM, KITCHEN, 3 BEDROOMS, FAMILY ROOM, DEN, 1½ BATHS AND UTILITY ROOM. ALL THIS ON TWO FLOORS. PRICED TO SELL AT $51,400. CALL ANYTIME.

FARMER INVESTMENTS & REALTY LTD.
Len Stephenson
385-0328 382-2134

Western HOMES ltd.

1037 Cloverdale Ave. 386-3494

SHAWNIGAN LAKE

$57,900

Almost new large 3 bdrm., 2 baths, close to the water. Quiet street and treed lot. MLS 28208. TERRY SMOLLETT 386-3494 (24 hrs.).

FIVE ACRE LOTS AT NANOOSE BAY

11 miles north of Nanaimo, reduced from $35,000 to $28,500. Paved road — hydro and phone in — well water. Phone Victoria 595-3534 Collect to Duncan or Cobble Hill 746-6845 or 743-5902. Sold direct from owner.

FOR SALE BY OWNER PRIME corner location on Island Highway in Courtenay, 111,000 sq. ft. (approximately 2.5 acres), 307 feet of highway frontage, 424 feet on side road, Commercial zoning. Priced for quick sale. Contact Mr. Tinkler at 338-5632 or Mr. Brown 339-5365.

285 UP-ISLAND PROPERTIES

2 ACRES PLUS, NEAR LEVEL, evergreen and Arbutus trees. 1 mile from Shawnigna Lake. By owner. $21,700 gov't assessed value. 743-5535.

3 BEDROOM HOUSE WITH FULL basement — nicely decorated on ½ acre lot in Parksville. $47,500.00. Call 248-3429.

294 MAINLAND AND OUT OF PROVINCE PROPERTIES

160 ACRES, MANITOBA, DUCK mountain area,, near Sask. border. Asking $13,500, will take some trade. 479-6404.

HOW TO WRITE

A GOOD

CLASSIFIED ACTION AD

1—IT'S BEST to start your ad with the name of the article or service you have to offer. If you have an apartment, room etc., for rent, or property for sale: start your ad with the location.

2—BE CLEAR. Readers respond more quickly and favorably when given complete, definite information. Always include the price in your advertisement.

3—MAKE IT EASY for the reader-prospect to reach you. Always give your telephone number or your name and address. If you do not have regular hours, state a preferred time for the prospect to get in touch with you.

4—PLAY SAFE. You get the greatest reader attention by using consecutive insertions. A six-day order is best and costs less, and you can, of course, stop your ad as soon as you get the results you want. You pay only for the days your ad appeared. Lower yearly rates are available to those who wish to keep their services or products before the public.

5—PLACE YOURSELF in the reader's position and ask yourself what you want to know about your offer. The answer you give will make a good Want Ad.

6—GIVE YOUR PROSPECT every inducement you can with good copy. Classified action ad readers have the money and are already interested in buying the merchandise or service you have to offer; the details and information you give are the most important.

7—TO PLACE YOUR AD, call 386-2121, your direct line number to fast Want Ad action. A courteous, efficient advisor will be glad to help you word and place your order. And remember, Classified Action Ads afford you the most complete coverage. Telephones are open 8:00 a.m. to 6:00 p.m. for you daily, Monday through Friday; 8:00 a.m. to 5:30 p.m. Saturday. Don't allow the reader to speculate.

Deaths and funerals

305 DEATHS and FUNERALS

BRIDGES — In Royal Jubilee Hospital on December 10th, Mrs. Elizabeth Bridges, aged 81 years, of 2251 Cadboro Bay Road. Born in Glasgow, Scotland, and a long time resident of Victoria.
Funeral service will be held on Friday, December 16th at 11:00 a.m. in Hayward's Thomson and Irving Chapel, 1625 Quadra at Balmoral. Tony Roberts officiating followed by interment in Royal Oak Burial Park.

COPELAND — In Sidney, B.C. on December 13th, 1977, Mr. Walter Newall Copeland, aged 87 years, born in Victoria, B.C. and a life time resident of Sidney, B.C., late residence, 11120 West Saanich Rd., North Saanich, B.C. He leaves his loving wife, Evelyn, at home. He was a life time member of the Sidney Fire Department after serving for 60 years, he owned and operated a boat marina and machine shop and was active in Sidney business affairs for many years.
Service in Holy Trinity Anglican Church, Patricia Bay, B.C., on Friday, December 16th, 1977 at 3:00 p.m. Rev. Robert Sansom officiating. Interment in Holy Trinity Cemetery. Arrangements by the Sands Funeral Chapel of Roses, Sidney, B.C.
SANDS — SIDNEY

DONY—In Victoria, B.C., on December 13th, 1977, Mrs. Hester Rosamond Dony, aged 60 years. Born in Durham County, Ontario, late residence 12 Spectacle Lake Mobile Home Park. She leaves her husband, Jack, at home; son, Don; daughter, Mrs. A. (Diane) Fawcett, and granddaughter, Darlene Fawcett, Victoria, B.C.; brother, Ross Byers, Vancouver, B.C.; sister, Leota Jacobson, California.
Service in the Sandss Mortuary Limited "Memorial Chapel of Chimes" on Friday, December 16th, 1977, at 3:00 p.m. Rev. E. E. Austin officiating. Interment in Royal Oak Burial Park.
SANDS — VICTORIA

KNIGHT — Laura R., in Victoria, B.C., on December 13th, 1977, born in Goderich, Ont., age 89 years. Predeceased by her husband, Commander John Harry Knight (R.C.N.). Survived by her sons: J. Carey Nisbet of Chester, England; Robin M. Knight and William Knight of Vancouver; daughters: Vivien Cook of Saskatoon, daughter-in-law Phyllis A. Knight of Victoria; also her brother Louis M. Carey of Victoria; sister, Helen Hall of California, several grandchildren.
Memorial Service Friday, December 16th, at 2 P.M. in St. Matthias Church, 600 Richmond Rd. Rev. Canon W. E. Greenhalgh officiating. No flowers by family request, anyone wishing to may pay tribute by contributing to their favorite charity. Arrangements by FIRST MEMORIAL SERVICES LTD.

SUTHERLAND — At the residence, 1000 Joan Crescent, on December 13th, Mrs. Lucy Anna Sutherland, widow of the late Victor Ross Sutherland. Born September 21, 1895, at Union, B.C. She is survived by a son, David F. Williamson of Victoria and 3 grandchildren, Jane Marcuse of Montreal and Fife and Mark Williamson, both of Kelowna, B.C.
Private funeral service will be held on Friday, December 16th at 1:30 p.m. in Hayward's Thomson and Irving Chapel, 625 Quadra at Balmoral. Cremation. Flowers gratefully declined. Donations may be made to the Canadian Cancer Society, 857 Caledonia.

SCHILD — In Victoria, B.C. on December 11th, Mrs. Gizella Schild, aged 41 years, of 1242 Fort Street. Predeceased by her husband, Bela Schild. She is survived by her two children and two sisters.
Funeral service will be held on Friday, December 16th at 2:30 p.m. in Hayward's Thomson and Irving Chapel, 1625 Quadra at Balmoral. Interment in Royal Oak Burial Park.

TALBOT—In Victoria, B.C., on December 13, 1977, Mr. Thomas Clifford Talbot, aged 85 years. Born in Wellington County, Ontario, late residence 1535 Richardson St., Victoria, B.C., formerly of Everton, Ontario. He leaves son and daughter-in-law, Alan and Naomi Talbot, Victoria, B.C.; four grandchildren, Anne and Jeffery Talbot, Victoria, B.C.; Debra Talbot, London, Ontario, Kent Talbot, Calgary Alberta.
A private family service was held in the Sands Mortuary Limited "Family Chapel of Memories" on Wednesday, December 14th, 1977, at 7:00 p.m. Rev. Canon W. E. Greenhalgh officiated. Cremation.
SANDS — VICTORIA

TALBOT — On December 13th, 1977 at Duncan, B.C., Mrs. Inez Merle Talbot, formerly of 640 Jubilee Street, aged 87 years. Predeceased by her loving husband William in 1973 and a daughter in 1974. Mrs. Talbot is survived by a daughter, Mrs. D. Stott (Roberta) and a son, William, both in Duncan, nine grandchildren and four great-grandchildren, four sisters, Mrs. H. Bernard and Mrs. V. Elchinko, both of Vancouver, Mrs. W. Dunn of Bel d' Urfe, P.Q., Mrs. A. Hughs of Ottawa, a brother, Mr. E. Woodward of Campbell River, B.C.
Services for Mrs. Talbot will be held on Friday, December 16th at 1:00 p.m. in Sands Funeral Chapel (Duncan) with the Rev. J. L. Ware officiating.
SANDS — DUNCAN

WIRTANEN — In Victoria on December 14, 1977, Emily Wirtanen in her 90th year, of 2251 Cadboro Bay Rd., formerly of 1635 Ross St. Born in Kotka, Finland, and resident of B.C. since 1911. Widow of Gustaf W. Wirtanen who predeceased her on February 21, 1957, and also predeceased by a daughter, Mrs. Ena M. Caldwell in 1963, she leaves 1 daughter, Mrs. Mary Gibb of Parksville; 3 sons, Walter G. (Peter) of Victoria, Ernest W. of Edmonton and William E. of Maply Ridge; 8 grandchildren; 6 great-grandchildren; also relatives in Finalnd.
Funeral service in McCall Bros. FLORAL CHAPEL, Johnson and Vancouver Sts. on Monday, Dec. 19 at 1:00 p.m. with the Rev. E. Laura Butler officiating. Private interment at Royal Oak Burial Park. (Memorials, if desired, may be made to the Open Heart Surgery Society, 1008 Blanshard St.)

309 IN MEMORIAM

THEY SHALL GROW NOT OLD AS WE WHO ARE LEFT GROW OLD. AGE SHALL NOT WEARY THEM, NOR THE YEARS CONDEMN, AT THE GOING DOWN OF THE SUN, AND IN THE MORNING, WE WILL REMEMBER THEM.
WITH GRATITUDE, SANDS

310 FUNERAL DIRECTORS

McCall's

TO BE ANNOUNCED
HOUSE, Mr. Alfred
WIRTANEN, Mrs. Emily

McCALL BROS.
Floral Funeral Chapels
385-4465

Hayward's (B.C. Funeral Co.)
Thomson & Irving

Funeral Chapels
1625 Quadra St.
386-3505

CUNNINGHAM FUNERAL CHAPEL
1155 FORT ST.
Phone 384-5512 or 384-8626
Offering dignified moderate service for all. Geo. S. Cunningham, owner, manager.

FIRST MEMORIAL SERVICES
Serving the Public and Exclusive Undertakers for the Memorial Society of B.C. 458-5244.

310 FUNERAL DIRECTORS

Sands

COMMUNITY CHAPELS DEDICATED TO SERVING Vancouver Island Families

—SENSIBLE PRICES
—REMOVAL and SERVICE ARRANGEMENTS Covering Vancouver Island
—INTERNATIONAL FLIGHT CARE Specializing in forwarding to and from anywhere
—WORLD WIDE FUNERAL INFORMATION SERVICE
Cable "Mortuary Victoria"

Your Seven Community Chapels

VICTORIA	388-5155
SIDNEY	656-2932
COLWOOD	478-3821
DUNCAN	746-5212
LADYSMITH	245-2331
NANAIMO	753-2032

We Care About Vancouver Islandd Families

Sands

311 MONUMENTALS

MORTIMER'S MONUMENTAL WORKS
New MODERN Location
709 KINGS RD. at Douglas
100 years of service to Vancouver Island and the Islands
383-6421

STEWART MONUMENTAL Works Ltd.
ESTABLISHED 1896
Marble fireplace and tabletops
1403 May St. 384-3452
Memorial of Distinction

313 MISCELLANEOUS

IN MEMORIAM DONATIONS
to be used exclusively for
CANCER RESEARCH
should be directed to
CANADIAN CANCER SOCIETY
857 Caledonia Ave., Victoria

SPELL

IT

OUT

When you have something to sell, the easiest way to find a buyer is to spell it out in print! You do that by placing a low-cost Classified Ad in the newspaper, telling our readers what you have to sell. We'll help you Give us a call today. at 386-2121.

NOTICE TO CREDITORS
JOHN ROBERT PUDNEY, formerly of No. 401-1475 Pandora Avenue, Victoria, B.C.
NOTICE IS HEREBY GIVEN that creditors and others having claims against the estate of the above named deceased are required to send them to the undersigned Executor at 1205 Government Street, Victoria, B.C., before the 7th day of January, 1978, after which date the Executor will distribute the said estate amongst the parties entitled thereto, having regard only to the claims of which it then has notice.
THE ROYAL TRUST COMPANY,
Executor
By G. W. Baugh Allen,
its Solicotor

NOTICE TO CREDITORS
IN THE MATTER of the estate of PATRICK JOHN LOUGHRAN, late of 585 Baker Street, Victoria, in the Province of British Columbia, deceased.
NOTICE IS HEREBY GIVEN that creditors and others having claims against the estate of the above named deceased are hereby required to send them to the undersigned Executor at 3577 Douglas Street (Town & Country Centre), Victoria, British Columbia, before the 9th day of January, A.D. 1978, after which date the Executor will distribute the said estate amongst the parties entitled thereto, having regard only to the claims of which he then has notice.
GERALD J. SULLIVAN
Executor

BAILIFFS SALE

Victoria Bailiffs Ltd. is offering FOR SALE ON AN AS IS WHERE IS BASIS:
One only A B Dick Chain Delivery Duplicator Ser.: 080924
One only A B Dick Tray Delivery Duplicator Ser.: 001102
Parties interested in viewing should contact Victoria Bailiffs Ltd., 382-9163, for further information and arrangements to view the advertised Duplicators.
Closing date for offers Dec. 30/77.
ALL OR ANY OFFERS NOT NECESSARILY ACCEPTED.

NOTICE TO CREDITORS AND OTHERS
IN THE MATTER OF THE ESTATE OF JOSEPH EDWARD McROBERTS, DECEASED.
NOTICE IS HEREBY GIVEN that creditors and others having claims against the estate of the above named deceased are hereby required to send them to the undersigned Administrator at 302-612 View Street, Victoria, B.C., V8W 1J5, before the 20th day of January, 1978, after which date the said Administrator will distribute the said estate amongst the parties entitled thereto, having regard only to the claims of which he then has notice.
WILLIAM JOSEPH McROBERTS
Administrator
By his Solicitors,
MESSRS. HORNE, COUPAR, MANSON & SHAW

DEFENCE CONSTRUCTION (1951) LIMITED

PROJECT: Supply and Install Sewage System at (Colwood) CFB Esquimalt, B.C.
File: ES 752 10
SEALED TENDERS, marked as to content, addressed to the undersigned must be received not later than 3:00 p.m. E.S T
FRIDAY, JANUARY 20, 1978
Plans, specifications and tender forms will be available for viewing at Construction Associations at Vancouver, Victoria, Nanaimo, Campbell River, Port Alberni and DCL Victoria and Vancouver Branch Office. Tender documents may be obtained by Prime Contractors only from DCL Plans Section, Ottawa, at the address below on deposit of $100.00 payable to Defence Construction (1951) Limited. (For Tender Documents call A/C 613—992-8587).
Security deposit as called for in the Tender Documents must accompany tenders
W. J. Mulock, Secretary
Defence Construction (1951) Limited
225 Metcalfe Street,
Ottawa, Ontario.
K1A 0K3

SCHOOL DISTRICT NO. 68 NANAIMO
TEACHERS' DENTAL PLAN

Proposals are invited for the provision of a Dental Plan for the Teachers of School District No. 68 Nanaimo.
Details are available from the Purchasing Dept. (754-5521) and proposals must be returned no later than 4 p.m. Friday, December 23rd, 1977.
J. H. Thorpe,
Secretary-Treasurer

KILSHAWS
1115 FORT ST.
Estate and Consigned
FINE MODERN FURNISHINGS
AUCTION
TONIGHT 7 P.M.
Hide-a-Bed Loveseats
Colonial & Modern
2 pc. Chesterfield Stee.
Bedroom Stee.
MAPLE DINING ROOM STE.
Chests, Nite Tables, Bunks
Coffee & End Tables, Desk Secretaire
BRONZE Signed Figurine and Candlesticks
Glass, China and Bric-a-brac
KILSHAWS AUCTIONEERS LTD.
384-8441

NOTICE
SALE OF LAND

PURSUANT TO SECTION 47 (1) OF THE MINISTRY OF HIGHWAYS AND PUBLIC WORKS ACT: Sealed offers will be received by the undersigned up to 2:00 P.M. December 30, 1977, for the sale of the following land:

LEGAL DESCRIPTION
(1) Lot A, Section 14, Victoria District, Plan 13217. Local description corner of Regina Ave. and Tilicum Rd.

CONDITIONS
1. All offers are to be submitted to the Deputy Minister of Highways and Public Works Douglas Building, Victoria, B.C.
2. A certified cheque covering 10% of the purchase price must accompany the tender with payment of the balance upon notification of acceptance.
3. All cheques to be made payable to the "Minister of Finance." Envelope should be plainly marked "Offer to Purchase Land" together with legal description.
4. Sale is on an "as is where is basis." The Ministry will not be responsible for affecting changes and property is subject to all Municipal regulations, including zoning.
5. Applicants are requested to give their name and address in full (Corporation) correct Corporate Title.
6. Property to be sold on an individual basis.
7. Highest or any tender not necessarily accepted.

Additional information may be obtained by contacting the Property Negotiator, Ministry of Highways and Public Works, 201-661 Burnside Rd. E., Victoria, B.C. Telephone number 387-5154.

R. G. Harvey
Deputy Minister
Ministry of Highways and Public Works
Douglas Building
Victoria, B.C.

Special Offer

FOR PRIVATE PARTY CLASSIFIED ADVERTISERS

Use this handy coupon to place your Classified Advertisement and save money.

Name .....
Address .....
.....
Phone No. .....
Signature .....

FILL OUT AND MAIL TO
SPECIAL OFFER
Victoria Press Ltd.,
P.O. Box 300,
Victoria, B.C.
V8W 2N4.

OR,
DELIVER IN PERSON TO
2621 Douglas St.,
Victoria, B.C.

No. of Insertions ..... Amount Enclosed $.....

Your ad will run as soon as possible upon receipt of this coupon and payment, or please specify consecutive dates:
.....
.....

Classification Number ..... 10 WORDS MINIMUM

10 Words for 1 insertion in The Daily Colonist and Victoria Times: $1.00
10¢ for each additional word

10 Words for 3 insertions in The Daily Colonist and Victoria Times: $2.50
25¢ for each additional word.

10 Words for 6 insertions in The Daily Colonist and Victoria Times. $4.00
40¢ for each additional word.

Victoria Press Box Charge $3.00 per month.
☐ Replies to be mailed. ☐ Replies to be held for pickup.

All ads must be written in regular classified style, and run on consecutive days.

All real estate, mobile home, rental and business advertising is considered to be commercial advertising and will not qualify for this special offer.

SEND CHEQUE or MONEY ORDER
— NO REFUNDS —

THE DAILY COLONIST AND VICTORIA TIMES

Two-party system becoming rarity

Africa's exclusive club!

By DAVID LAMB
Colonist-Los Angeles Times

FREETOWN, Sierra Leone — The two-party system is alive today in Sierra Leone. But its heartbeat is faint and Africa's most exclusive club may soon lose another member.

Of the 44 black African nations, only Botswana, Gambia, Senegal, Upper Volta and Sierra Leone have legitimate, active opposition parties. President Siaka Stevens, however, argues that impoverished Sierra Leone is no longer in a position to affordsuch luxuries.

He contends, not without justification, that the two-party system contributes to tribal friction by dividing the people on political as well as ethnic lines, and that it wastes too much national energy. There is no reason, he says, why a one-party state cannot guarantee individual liberties and fundamental rights.

Given Steven's view, it is remarkable that the opposition party — which had boycotted the elections in 1973 — re-emerged as a viable voice of at least muted dissent in last May's election, capturing 15 of 95 parliamentary seats.

The rebirth of the Sierra Leone People's Party came at a time when the trend in Africa was toward a consolidation of authoritarian one-party rule. Three countries — Nigeria, Ghana and Upper Volta — are making plans to transfer power from military to civilian governments, but 19 countries still are run by the military and 19 others have had the same president since independence.

Elections in Sierra Leone generally resemble civil wars. One thing that can be said for the May balloting is that it took fewer casualties than usual. The government put the death toll at seven during the campaign. Reliable unofficial sources placed it at from 25 to 200.

Candidates were waylaid, kidnapped and forced to withdraw. The opposition newspaper has forbidden to publish. Pitched battles swirled through the streets between members of the People's Party and Stevens' ruling All Peoples' Congress. A national emergency was declared and a dawn-to-dusk curfew was invoked.

In the central Sierra Leone Town of Bo, an oposition stronghold, the balloting was postponed because of the violence.

In Bo as elsewhere, Stevens' paramilitary presidential guard — an ill-disciplined, Cuban-trained organization known as the Interal Security Unit — zealously intimadated and beat opposition members.

Yet for all the electoral excesses, the 3 million people of this South Carolina-sized West African counry have more freedoms than all but a handful of peoples on the continent.

They do not disappear in the night; they are not tortured in jail. The opposition publishes its newspaper, The People, when times are calm. The courts function properly and eight people convicted of planning a coup were executed in 1975 only after receiving due process of law.

The modern history of Sierra Leone, which gained its independence from Great Britain in 1961, has been turbulent, and Stevens, 72, has proved himself to be one of Africa's most durable and dexterous politicians. He hassurvived house arrest, imprisonment, exile in Guinea and assassination and coup attempts.

Sierra Leone has the distinction of being the only country in Africa to stage a coup to bring back civilian rule. That brought Stevnes out of exile and into power in April, 1968. In the preceding year the generals had staged a successful coup, but were overthrown by othersenior officers who in turn were overthrown by a sergeants' revolt.

ASK MR. FOSTER

consumer holidays

about

Christmas-Disneyland
Dec. 20 to 27
from Victoria

Includes:

- Transfers to Vancouver
- Return airfare
- Transfers from airport to hotel
- 2 admissions to, and 15 attractions at Disneyland.
- 7 nights hotel accommodation

From $289 per person

Phone now. 385-8731 or 385-1311
"Ask Mr. Foster", The Bay, Main Floor

Hudson's Bay Company

Save at least 25%!

the Bay your merry christmas store

Hockey Skates & Gear
Ski Jackets & Ski Suits

Black Panther Hockey Skates by Bauer. Leather lined, black nylon boot with steel, nickel plated blade. Model 81-5 in sizes 6-11. Reg. $60. **Sale, 39.99**

Bobby Clarke Hockey Skates. Black vinyl boot, white molded outer sole, full vinyl lining.
Boys' sizes 1½-5½. Model 134-5, reg. 29.98. **Sale, 19.99**
Men's sizes 6-11. Model 34-5, reg. $40. **Sale, 25.99**

Men's Bobby Clarke Hockey Skates. Leather lined, black nylon boot, special tendon guard, steel chrome plated blade. Sizes 6-12. Model 65-5, reg. $50. **Sale, 34.99**

Bauer Hockey Skates model 17-5. Black nylon boot, white molded sole. Sizes 6-12. Reg. $27. **Sale, 18.99**

Lange Laser 3 Hockey Skates 2-piece hinged, Langeflex boot with removable foam-filled liner, quality steel blade. Sizes 6½-10. Reg. 84.98. **Sale, 61.99**

Bauer Supreme Professional Skates with all-leather boot, nylon covered toe, and quarters, built-in ankle guard, pro blade. Sizes 7-10. Reg. 118.98. **Sale, 89.99**

Boys' Hockey Sweaters are cotton in assorted colours and sizes. Reg. 6.98. **Sale, 4.99**

Men's Topher Ski Suits in a stone blue shade. Sizes S,M,L,XL. Regular $95. **Sale, 70.99**

Men's Hockey Sweaters are rayon/cotton blend in assorted sizes and colours. Reg. 11.98. **Sale, 8.99**

Boys' and Men's Cotton Hockey Socks. Assorted colours. Boys' 32" size. Reg. $4. **Sale, 2.99**
Men's 38" size. Reg. 5.50 **Sale, 3.99**

Boys' and Jr. Teens' Nylon Hockey Pants. Assorted colours and sizes.
Cooper model HP-8, reg. $12. **Sale, 8.99**
Cooper model HP-6, reg. $16. **Sale, 11.99**

Men's Lightweight Nylon Hockey Pants. Cooper model HP-5 in assorted colours and sizes. Reg. $20. **Sale, 14.99**

Pro Style Nylon Hockey Pants for Men. Cooper model HP-15 in assorted colours and sizes. Reg. $30. **Sale, 20.99**

Hockey Helmets. Cooper adjustable C.S.A. hockey helmets in assorted colours. Model SK600, reg. $18. **Sale, 13.49**

Sponge Hockey Puck. Regular 50¢. **Sale, 36¢**

Ladies' White Stag Ski Jackets in navy with grey trim. Sizes 8-10-12. Reg. $56. **Sale, 41.99**

Ladies' Utex Ski Jackets are long length with belt. Light blue in sizes 7/8, 9/10, 11/12, 15, 17/18. Reg. $36. **Sale, 26.99**

Men's D.S. Reid Ski Jackets. Down filled rip-stop nylon jacket with hood. Powder blue in assorted sizes. Reg. $65. **Sale, 47.99**

Men's Sportscaster Ski Jackets. Down filled. Anti-glisten finish. Sizes S,M,L,XL. Reg. $65. **Sale, 47.99**

Pro Style Ski Jackets for Men. Sizes S,M,L,XL in colours of red/navy, navy/red, green/navy, blue/navy. Reg. $50. **Sale, 36.99**

Ladies' Sportscaster Ski Suits. Model 101 in powder/navy, brown n/orange. Sizes 8, 10, 12, 14. Reg. $130.
Model 105 in red/white turquoise/navy. Sizes 8, 10, 12, 14. Reg. $140. **Sale, 104.99**
Model 233 down ski suits in powder/royal, grey/black. Sizes 10, 12, 14. Reg. $160. **Sale, 119.99**

Ladies' White Stag and Expertise Ski Suits. Anti-glisten blue/navy in sizes 8, 10, 12, 14. Reg. $145. **Sale, 107.99**

Topher Ski Suits for Ladies. Royal blue with white trim. Sizes 8, 10, 12, 14, 16. Reg. $110. **Sale, 81.99**

Men's Sportscaster Ski Suits in grey/black. Sizes medium and large. Regular $90. **Sale, 66.99**

On sale while quantities last.
Personal shopping only.
Sporting Goods, Downstairs

the Bay

open tonight 'til 9 p.m.

Friday! Shop for "Red Tagged" savings in home fashions, appliances, TVs & stereos.
Many one-of-a-kind. All items subject to prior sale. Personal shopping only, please.

MAJOR APPLIANCES
Discontinued and floor models. Any marked cabinets sold as is.

2 only, Baycrest Portable Dryers. Gold colour. 110 V operation. Reg. 249.95 each. To clear, ea. **$177.**
1 only, Baycrest Automatic Dryer. 220V. White. Reg. 259.95 To clear, **$217.**
2 only, Baycrest Automatic Dryers. 1 gold, 1 white. 220V operation. Reg. 299.95 each To clear ea. **$247.**
1 only, Simplicity Wringer Washer. With pump. White. Reg. 289.95. To clear, **$247.**
2 only, Baycrest 15 cu. ft. Refrigerators. No frost. Gold. Reg. 579.95 each. To clear, ea. **$497.**
1 only, Baycrest Side-by-side Refrigerator/Freezer. 16 cu. ft. White. Reg. 729.95 To clear, **$597**
1 only, Baycrest Self-Clean Range. White. (Pre-owned) To clear, **$297**
1 only, Baycrest Portable Dishwasher. Demonstrator model in gold. Reg. 459.95. To clear, **$337**
1 only, Baycrest Portable Dishwasher. Deluxe model in white. Reg. 519.95. To clear, **$447**
1 only, Baycrest Built-In Dishwasher. Deluxe model with colour panels. Reg. 489.95. To clear, **$397**
1 only, Baycrest Built-In Dishwasher. 3 pushbutton model in white. Reg. 389.95. To clear, **$307.**
1 only, Baycrest Potscrubber Dishwasher. Built-in model. Reg. 449.95. To clear, **$367.**
Major Appliances, 4th Floor

COLOUR TELEVISION
1 only, Baycrest 20" Deluxe Portable. Full warranty. Reg. 629.95. To clear, **$497.**
1 only, RCA Victor 20" XL100 Portable. Full warranty. Reg. 519.95. To clear, **$447.**
Televisions, 4th Floor

STEREOS & COMPONENTS
1 only, 8-Track Player. VR-8940. Reg. 29.99. To clear, **17.99**
1 only, 8-Track Player/Recorder. HB-30 Was $57. To clear, **37.99**
1 only, 8-Track Player. K-3005. Was 59.99. To clear, **$49.**
1 only, Receiver. 22 RMS per channel. SR-5150. To clear, **$197.**
1 only, Component Stereo Package. Receiver with 15 RMS per channel, belt driven turntable, air suspension speakers. Was 449.95. To clear, **$367.**
1 only, Home Entertainment Package. Q2-9390. AM/FM receiver, 8-track player/recorder, record changer and 2 speakers. Was 219.95. To clear, **$169.**
1 only, Dolby NR. Cassette Deck. RD-4541. Was 199.95. To clear, **$127**
1 only, TC-117 Dolby NR. Cassette Deck. Was 199.95. To clear, **$170.**
1 only, AM/FM Receiver. SR-5200. 20 watts per channel. Was 299.95. To clear, **$149**
1 only, Front Load Cassette Deck. ND-351. Was 249.95. To clear, **$159.**
1 only, AM/FM Receiver. 25 watts per channel. 2570. Was 329.50. To clear, **$239.**
1 only Kenwood Stereo Package. KR-2600 receiver with 15 watts per channel, KD-2055 belt driven turntable, two plus-2 speakers. Was 529.95. To clear, **$479.**
1 only, Kenwood Stereo Package with KR-4600 receiver with 30 watts per channel, KD-2055 belt driven turntable, two plus-2 speakers. Was 729.95 To clear, **$659.**
1 only, Kenwood Stereo Package. 1 only, Kenwood Stereo Package. KR-5600 receiver with 40 watts per channel, KD-2055 belt driven turntable, two plus-3 speakers. Was 769.95. To clear, **$699.**
1 only, Pioneer Stereo Package. No. 450 receiver with 20 watts per channel, P6-115D belt driven turntable, two plus-2 speakers. Was 529.95. To clear, **$479.**
1 only, Hitachi Stereo Package. SR-303 receiver with 15 watts per channel, PS-10 belt driven turntable, two plus-1 speakers. Was 489.95. To clear, **$449.**
1 only, Hitachi Stereo Package. No. 603 receiver with 30 watts per channel, PS-10 belt driven turntable, two plus-2 speakers, 40 watts RMS. Was 699.95.To clear, **$639.**
1 only, Sanyo Stereo Package. DCX-2001 AM/FM receiver, TP-1800 belt driven turntable, two plus-2 speakers. Was 499.95. To clear, **$367.**
1 only, Sony Stereo Package. STR-1800 AM/FM receiver, PS-1700 belt driven turntable, two plus-2 speakers. Was 479.95. To clear, **$429.**

SAVE ON FURNITURE & HOME ACCESSORIES

Look for terrific savings on "red tagged" floor sample chesterfields, loveseats, occasional chairs & tables, mattresses & box springs, dining, living & bedroom suites, accessory furniture, plus drapes & bedspreads, and lamps. Many are one-of-a-kind. All drastically reduced to clear! Shop early for best choice on these Pre-Christmas values for your home.
Home Furnishings, 4th Floor

1 only, Lloyd's Cassette AM/FM Receiver. No. 8726. Without dust cover, built-in changer. Was 299.95. To clear, **$239.**
Hy-Gain C.B. Mobile Unit. "Hide and speak", burglar proof C.B. unit loaded with features. Model No. 16, regular 349.95. To clear, **262.49**
Home Entertainment Centre, 4th Floor

FOR THE CHILDREN
Seabreeze Record Player. Model S-303, reg. 32.95. To clear, **24.99**
Emerson Portable Phonograph. Model No. 124. Reg. 42.95. To clear, **34.99**
Home Entertainment, Fourth

SEWING MACHINES
1 only, Husqvarna 6240. 1976 model. Was $549. To clear, **$495.**
1 only, Baycrest Super Stretch Sewing Machine. 1976 Model HB387. Was 259.99. To clear, **193.99**
1 only, Baycrest Portable Sewing Machine. 1976 model 383. Was $199.To clear, **$179.**
2 only, Baycrest Sewing Cabinets. Walnut. Were 84.99 each. To clear, ea. **76.99**
Sewing Machines, 4th Floor

ESKIMO CARVINGS
In time for Christmas giving. A large selection of original soapstone carvings. Reg. $12. to $90.
To clear, **7.99** to **69.99**
Gallery, 4th Floor

WILD ANIMAL PRINTS by LOATES
Choose from a large selection of wildlife prints by this internationally renowned artist. Matted and framed. Reg. 29.95 to 69.95.
To clear, **19.99** to **54.99**
Gallery, 4th Floor

FLOOR CARE
1 only, Baycrest Shampoo/Polisher. Was 44.99. To clear, **39.99**
1 only, G.E. Canister Cleaner. Was 174.99. To clear, **157.99**
Baycrest Duomatic Vacuum Cleaners. 2 only, model HB8028 were 89.99 each. To clear, **80.99**
2 only, model HB8036 were $119. each. To clear, **102.99**
1 only, Hoover Powerdrive Dial-a-matic. Was 269.98. Model 6043. To clear, **242.99**
1 only, Baycrest Selectomatic Vacuum. HB 8037. Was 164.99. To clear, **147.99**
Floor Care, 4th Floor

"FURRY" ACCENT MATS
Fluffy, washable mats for bedroom or bathroom. Assorted colours.
24" x 36", reg. 7.50. To clear, **5.99**
27" x 48", reg. 12.95 To clear, **8.99**
30" x 54", reg. 16.95. To clear, **11.99**
Floor Coverings, 4th Floor

Use your Baycard. Parking is easy at and near the Bay, downtown.

Hudson's Bay Company

Muslim autonomy war raging on

By FREDERIC MORITZ
Colonist-Monitor News Service

ZAMBOANGA CITY, The Philippines—"It's hard to explain. It's our identity we want," says a Muslim youth.

"They stick together. They really want to be separate. This fight is almost like the one between Arabs and Jews," says a Christian businessman who has spent a lifetime among the Muslim minority of the southern Philippines.

Here in sunny, slow-paced Zamboanga City, at the southwestern tip of Mindanao Island, suspicion is growing between the Muslim and Christian residents. Although the city itself is largely peaceful, government troops and Muslim insurgents of the Moro National Liberation Front (MNLF) have been battling each other to the north and the south.

And the fighting has escalated in the past month. A cease-fire signed last December now exists in name only in this five-year-old conflict over Muslim autonomy that has involved the Arab world deeply in the politics of Asia.

Since mid-October tourists have been staying away in droves from this tropical trading port of 200,000 people.

Instead, there are new arrivals such as Muslim fisherman Abdel Bakil Januhari. Like hundreds of other refugees from fighting on the nearby islands of Basilan and Jolo, Januhari says he fled with his family by boat after artillery fire demolished his house. These refugees settle into the already crowded houses of other Muslims, while soldiers at army checkpoints and police patrols increase efforts to keep Muslim guerillas from slipping weapons into the city.

It is difficult to determine accurately how widespread the new fighting has become. Government spokesmen refuse to disclose their own casualties. They refrain from claims about the numbers of rebels killed to prevent accusations of genocide from Arab countries.

For their part, MNLF spokesmen claim few of their fighters have been killed or injured because their guerilla tactics make them difficult to track. But the pounding of "free fire," zones by government artillery and other tactics have killed about 6,000 civilians in the last two months, charges Jibril Salahuddin, executive secretary to the chairman of the MNLF in the Cotabato area of Mindanao. Such charges are denied by the government commander, Rear Adm. Romulo Espaldon.

"We try to avoid free fire zones and rely on police action against small groups of rebels," he said in an interview.

Behind the breakdown in the cease-fire negotiated through the mediation of the 42-nation Islamic Conference is increasing disagreement over what kind of autonomy should be granted to the 30 million Muslims in this country of 45 million people.

The MNLF claims the government has abandoned any intention of granting meaningful autonomy. At the time of the cease-fire this had been agreed upon in principle for southwestern and central Mindanao, where the proportion of Muslims ranges from 25 to 90 per cent.

The government, in turn, says the MNLF has escalated its demands to the point where it seeks secession, not autonomy.

Independent analysts say pressure for renewed fighting has long been building on both sides: The rebels have been unable to achieve their goals peacefully, and the military has been frustrated by what it sees as a growing rebel military buildup under cover of the ceasefire.

Philippine President Marcos is eager to bring a halt to the diplomatic inolvement of the Arab countries in what he sees as an internal affair. Accordinly, in August he dropped Philippine territorial claims to the Malaysian state of Sabah, just across the Sulu Sea from the centre of the fighting.

By this move he aimed to secure Malaysian co-operation in denying rebels in thesouth sanctuary and arms resupply from Sabah, which also is heavily Muslim.

Certain elements of the Philippine army are thought to favor a full-scale military solution against the Muslim guerillas, whose estimated strength is 20,000 men. But Marcos has refrained from this course, his critics, supporters, and independent observers agree.

So far the stepped-up government operations have been confined to Jolo and Basilan Islands and other areas in the Philippine southwest. The partial offensive may be aimed at applying pressure to split the rebel leadership and bring new negotiations with rebel leaders in the key central Mindanao area of Cotabato, according to one diplomatic observer. Up to now there has been no army offensive there.

Many observers suggest Marcos is well aware that protracted full-scale military operations could be extremely unpopular and diplomatically damaging because of the cost in lives and money.

The official government position is that many MNLF supporters can be persuaded to abandon their militant leaders with offers of amnesty and jobs.

However, many independent observers see the problem as far more complex, involving centuries of different cultural heritage, life-styles, and ways of thinking.

open tonight 'til 9 p.m.

the Bay your merry christmas store

Greenhouse gifts from the Bay

Houseplants and indoor garden accessories make Christmas gifts that kind of grow on you!

Wooden plant stand
A handy six tier stand that displays your plants and saves space. Has cork inlays. Unassembled.
Plants and pots not included. Sale 19.99

Glass rooters
A perfect way to start cuttings, these decorative rooters come in a tea pot, assorted animal and fruit shapes.
Sale 2.49

Poinsettia
Beautiful traditional Christmas plants in 5" pots. Certain to add charm to any festive home decorating plans.
Sale 2.99
Personal shopping only.

Tropical plants
A variety of healthy tropicals, the living gifts that give the year round. In 8" pots.
Sale 8.99
Personal shopping only.

Indoor hose with mister
A 50' hose that attaches to most faucets with valve to control pressure. No more watering cans and misters.
Sale 8.99

Plastic planters
Low profile, contemporary style. Non-porous plastic in assorted colours. Attached saucer, hydro-wick watering.
Sale 4.49

Watering can
A non-rusting, high impact plastic watering can with an easy-hold handle to ensure controlled watering.
Sale 1.49

Macrame plant hangers
An attractive and practical way to display your plants, these hand-tied natural jute hangers are ideal gifts.
Sale
42" long 4.49 33" long 2.99

Orange trees
A welcome touch of the tropics at any time of the year, these handsome trees come in gallon containers.
Sale 11.99
Personal shopping only.

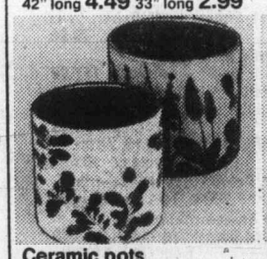

Ceramic pots
Attractive imported pots from Europe. A variety of colours to match any decor and show off your favourite plants.
Sale
12 cm. 4.49 14 cm. 5.99

Novelty plant care tools
Miniature spade, shovel, rake and mister in a rocking chair, picnic table, wishing well or plastic pouch.
Sale 5.99

Garden Shop, 2nd Parkade Level

CUT FIR CHRISTMAS TREES

15% OFF REGULAR PRICES

3-4 ft., 5-6 ft., 7-8 ft. fir trees including some plantation sheared. Sorry, no delivery . . . personal shopping only.

Garden Shop, 2nd Parkade Level

Sale prices in effect until Saturday, December 17 only.

Hudson's Bay Company

the Bay

Give musical treats to all your friends

Give a gift that will bring pleasure all through the year. Choose from these beautiful sets.

Beatles Love Songs
L.P. 9.99
Tape 10.99

B. Manilow Live
L.P. 8.99
Tape 10.99

Glenn Miller Memorial
L.P. 5.99
Tape 7.99

Elvis Presley Gold Award (4 L.P.s)
L.P. 18.99
Tape 18.99

Best of Bing Crosby
L.P. 6.99
Tape 7.99

Best of Irish Rovers
L.P. 6.99
Tape 7.99

N. Mouskouri British Concert
L.P. 7.99
Tape 7.99

E. Humperdinck Sings for You
L.P. 7.99
Tape 7.99

G. Lightfoot Gord's Gold
L.P. 7.99
Tape 8.99

Harry Chapin Greatest Stories
L.P. 8.99
Tape 8.99

Bee Gees Live
L.P. 8.99
Tape 9.99

Osmonds Greatest Hits
L.P. 7.99
Tape 7.99

James Last Dancing
L.P. 5.99
Tape 6.99

von Karajan Super Concert
L.P. 5.99

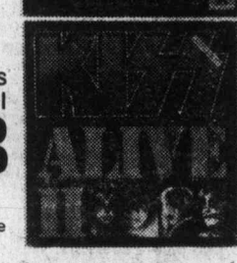

Kiss Live II
L.P. 8.99
Tape 9.99

Donna Summer Once upon a time
L.P. 8.99
Tape 9.99

Prices in effect while quantities last.

Records, Main Floor

Please specify 8 track or cassette tapes when ordering.

Hudson's Bay Company

Island
435 Trunk Road
Financial Centre
Duncan

The Daily Colonist.

Showers, high 9
Weather Details on Page 2

Vancouver Island's leading newspaper since 1858

No. 5 — 200th Year | Victoria, British Columbia, Friday, December 16, 1977 | 15¢ Daily, 30¢ Sunday

MOST OF SINAI WOULD REVERT TO EGYPT

Begin offering 'Arab' West Bank

NEW YORK (Reuters) — NBC news says the peace plan carried to Washington by Israeli Prime Minister Menachem Begin envisions Israelis and Arabs living together on the disputed West Bank under an Arab administration.

In a report Thursday night from Tel Aviv, NBC correspondent Hilary Brown said the plan also calls for the return of virtually the whole of the Sinai peninsula to Egypt provided the area is demilitarized.

Quoting a high ranking official in Tel Aviv, Brown said the Israeli plan did not envisage the creation of a Palestinian state now or the return of Palestinian refugees from other Arab countries.

The plan calls for a plebiscite on the West Bank within 20 years that would permit some form of self-determination.

Brown said: "Israel will propose that neither it nor Jordan has sovereignty (over the West Bank). Instead it suggests an arrangement among Israel, Jordan and the local residents, Jewish as well as Arab.

"The Jewish settlements on the West Bank would remain and Israel would keep a military presence along the Jordan River so that strategically the security of the West Bank would be purely Israeli," he said.

"Jordan and the local Palestinians would administer and police the region. As in Sinai, the border would be completely open," Brown added.

The correspondent said Israel would propose that virtually the whole of the Sinai be demilitarized and returned to Egypt. Israel would retain two pieces of territory in the Sinai.

Time blows its cover

CAIRO (UPI) — It was almost as if the Sphinx let the secret our — Anwar Sadat will be Time magazine's "man of the year."

Reporters covering the Cairo peace talks noticed several helicopters fluttering over the Mena House Arab-Israeli conference hotel.

Investigating, they discovered the Egyptian president posing for Time photographers in the shadow of the Sphinx and the Pyramids.

Aides of the president said that Sadat had been chosen "man of the year" and would be the subject of Time's annual cover story.

WONDER-WINE OFF SHELVES

The Ontario producers of Wonder-Wine, a home-made wine product sold in supermarkets in B.C., have agreed to withdraw the product.

Consumer and Corporate Affairs Minister Rafe Mair said Thursday that Homemade Wines Craft had voluntarily agreed to pull the wine-making packet from supermarkets following "a serious expression of concern that it might be falling into the hands of juveniles."

Mair had high praise for the Ontario company officials. "They shared our concern and agreed to immediately cease distribution in supermarkets and other grocery stores," he said. In future they will only distribute the product in wine art stores, neighborhood pubs or similar outlets."

In addition to pulling the product from general grocery store shelves, the company has agreed to stop advertising its product.

Wonder-Wine created wine in 28 days after being mixed with water.

Ottawa-Paris pact fizzes in wine war

OTTAWA (CP) — The latest Canadian move in the so-called "champagne war" may raise the spirits of Canadian wine producers but it is unlikely to cause more than a brief fizz on the surface of Canada-France relations.

External Affairs Minister Don Jamieson announced Thursday that Canada is ending a 1933 trade agreement with France. French wine producers used the agreement in attempts to stop Canadian wine firms from using the word champagne.

One domestic wine producer called the decision "the best Christmas present we ever had."

The champagne issue has been an irritant in relations with France for almost 20 years. But Jamieson and French Embassy officials here said they do not expect France to retaliate.

"Maybe we could use the word 'cheddar' on cheese," a French official said jokingly.

The Canadian decision was hailed by officials in the domestic wine industry which produces champagne worth $8 million a year. But there was still some confusion about what effect the decision would have.

Jamieson said termination of the agreement, which removes protection of the champagne label in the Canadian market, takes effect in three months. He also said a parliamentary act enforcing the treaty in Canada has to be revoked.

External affairs officials said that once these steps have been taken Canadian producers will be free to use the word champagne instead of sparkling wine on their labels anywhere in Canada.

—CP

Heat's on with park-bench huddle

Perched pigeons on Montreal park bench may be having second thoughts about not having gone south for the winter with other birds. While these birds huddled in heavy snowfall, their Victoria counterparts experienced rainshowers and mild temperatures with more of the same today.

Crown's secret seven pops up

OTTAWA (CP) — The government discovered on Wednesday that it owns or controls seven companies that it previously knew nothing about, a senior treasury board official said Wednesday.

"We're up to 380 as of yesterday," an embarrassed Stuart Mensforth, deputy secretary of financial administration for the treasury board, told the Commons public accounts committee.

On Tuesday, he told the committee that he had identified 373 entities that are "wholly or partially owned or controlled" by the government. He added that he was still counting.

"Sometimes I wish you had never asked us to make up a list," Mensforth told Auditor-General J. J. Macdonell Thursday. The auditor-general has severely criticized "weak and ineffective" controls over the spending practices of federal crown corporations.

As Mensforth said Tuesday, treasury board is discovering that the government-owned corporations have subsidiaries, sub-subsidiaries and affiliates spawning more subsidiaries.

Macdonell and his staff are arguing before the committee that all federally owned or controlled corporations, when they are identified, should be subject to the same strict accounting rules that private corporations must follow.

500 Fund

Yes Cas, hearts are warm

Cas hasn't forgotten Christmas. How could you forget something that you've never known?

At least that's how his mother Kate puts it.

But she knows Cas is going to figure it out soon. Christmas is meant for kids.

And Christmas means toys. Lots of shiny ones. At least that's what his young mind is picking up these afternoons from the flickering black-and-white television set on the kitchen table.

AND THERE are the decorations outside, the Christmas tree lots, all the things we take for granted but that a young mother fears will spark the inevitable response from an aware three-year-old.

"Santa's goin' bring me . . ."

As far as Kate sees it, Santa's not going to bring Cas anything but a mother who wishes she could do so much more.

But luckily, for people like Kate and Cas, Christmas can become something to enjoy rather than avoid. When each of us digs into our pockets and finds those dollars that just might be better spent by contributing to the Colonist 500 Fund, suddenly there is a Christmas.

CERTAINLY Cas won't thank you because he won't know the difference. But Kate? She may just wonder if there wasn't a Santa Claus all along.

Donations may be made through the Victoria Press office at 2621 Douglas or by mail to postal code V8W 2N4.

In addition, Avis Rent-a-Car at 638 Humboldt and 1420 Quadra, at Quadra and Pandora, are receiving donations.

Seventeen real estate offices throughout Greater Victoria are prepared to accept donations to the fund. They are:

Bayshore Realty Ltd., 1006 Fort; Charman Pacific Realty Ltd., 603 Broughton; Boorman Investment Co. Ltd., 612 Fort; Homefinders Wall and Redekop Realty Ltd., 3440 Douglas; Newstead Realty Ltd., 1637 Fort; D.F.H. Real Estate Ltd., 1559 McKenzie; Victoria Realty Ltd., 3477 Saanich Road; A.E. LePage Western Ltd., 1391 Hillside; Royal Trust Corp. of Canada, 4082 Shelbourne; J.H. Whittome and Co. Ltd., 1111 Blanshard; L.E. Kirk Mayfair Realty Ltd., Mayfair mall; National Trust Co. Ltd., Hillside mall; Whyte and Gower Oak Bay Properties Ltd., 2227 Oak Bay; Sidney Realty Ltd., 2348 Beacon Ave., Sidney; Canada Trust Co., 714 Goldstream Ave.; Swinerton, Stewart Clark Ltd., 1318 Blanshard, and P.R. Brown and Sons Ltd., 762 Fort.

● Gift list, Page 2.

'Revenge of the cradle' now upside down

OTTAWA (CP) — The population growth rate for French-Canadians fell well behind the increase for English-language Canadians and for the population as a whole between 1971 and 1976, figures published Thursday show.

Statistics Canada reported that comparisons between its 1971 and 1976 census showed the five-year increase in the number of Canadians whose mother tongue is French is only 1.6 per cent. In the same time, the number of Canadians whose native language was English jumped by 8.9 per cent.

The over-all population growth in the five years was 6.6 per cent to a total of 22.99 million in 1976 for the 10 provinces and two territories.

Of that total, 5.89 million were Canadians whose native tongue is French. They were outnumbered more than two to one by the 14.12 million English-speaking citizens. The balance was made up of other ethnic groups.

The number of English-speaking Canadians increased in every province and region, including Quebec. Between 1971 and 1976, the number of English-language Quebecers increased by 1.4 per cent to 800,680.

The picture was far different for Canadians whose native language is French. Outside of Quebec, their numbers increased only in New Brunswick and British Columbia, as well as in the Yukon.

In each of the other provinces, as well as in the Northwest Territories, the number of French-language citizens declined in the five years.

Population increases for certain ethnic

Page 2—Francophone

28,000 short-term jobs in make-work plans

OTTAWA (CP) — The government's $150 million job program, disclosed in detail Thursday, will lean heavily on clerical, minor maintenance and small construction work says Treasury Board President Robert Andras.

Andras said at a news conference the plan—part of a package announced last Oct. 20 by Finance Minister Jean Chretien—is the response of the government to "emergency" unemployment conditions that have seen the jobless rate soar to its highest level since 1940.

The make-work funds are to be split among 15 federal departments.

Andras said the average duration of each job would be between five and six months. That would mean about 26,000 to 28,500 short-term jobs.

In the Commons, Chretien also said that $100-million legislation designed to entice private sector employers to hire more staff through tax credits should create 50,000 jobs.

But he added that the bill would not come before Parliament until next year when the Commons resumed after a Christmas recess. The government was still working out details, he said.

Statistics Canada reported last month there were 840,000 unemployed in the country in November, for a seasonally-adjusted rate of 8.4 per cent.

Page 2—Millions

Brezhnev no-show for key meetings

MOSCOW (Reuter) — Soviet President and Communist Party chief Leonid Brezhnev was absent again Thursday when the Supreme Soviet (parliament) went into the second day of its three-day winter session.

Brezhnev also called off a planned meeting today with West German Social Democratic leader Willy Brandt for discussions on aid to the Third World.

Inside

Judge forges ahead on fish-game probe

—Page 21

Forecasters squall cool

—Page 43

Background	5
Bridge	45
Classified	44-53
Comics	42
Crossword	46
Editorials	4
Entertainment	37-39
Family	29-33
Finance	8, 9
Marine Calendar	43
Names in the News	3
Provincial Court	21
Sports	14-16, 18, 20

IT'S COLORING POLICE PROBES—LEVESQUE

Lid off 1970 crisis feared

QUEBEC CITY (UPI) — The federal government is attempting to block a provincial inquiry into RCMP wrongdoing out of fears that all the circumstances behind the 1970 October crisis may come to light, Quebec Premier Rene Levesque said Thursday.

Levesque said he had "the impression" that as yet undisclosed and "more serious things" may be revealed as a result of the inquiry headed by commission Jean Keable.

Solicitor-General Francis Fox was before the courts again Thursday in his fourth attempt to bring the Keable inquiry into the Mounties to a halt. All previous attempts have failed.

"Whether we like it or not, the October crisis is always floating around these commissions," Levesque said, apparently also referring to a federal inquiry into the RCMP headed by Judge David McDonald, ". . . it's all colored by the October crisis."

● Keable probe ruling 'upsets federalism'. Page 3

The 1970 crisis was sparked by the kidnap of British diplomat James Cross and the abduction-murder of Quebec labor minister Pierre Laporte. At its peak, the War Measures Act, which suspended many civil liberties, was imposed and some 400 persons — some of them members of Levesque's Parti Quebecois — were jailed without charges.

NOT EVEN A FINGERBONE WILL SHAME RCMP AGAIN

OTTAWA (UPI) — The RCMP has set up two task forces to make certain there are no "skeletons in our closets" when a federal commission concludes its inquiry into alleged RCMP wrongdoings, senior RCMP officers said Thursday.

Murray Sexsmith, deputy director-general of RCMP security service, said a task force has been set up in the department under Supt. Archie Barr with specific instructions to provide all relevant data to the commission.

T. S. Benner, director of the RCMP Criminal Investigation Bureau, said a separate task force had been created within his department with similar instructions.

"We had set up the task force with instructions it was to be totally and completely candid with the commission to tell the truth, even if the truth hurts at times," Sexsmith told commission chairman David McDonald.

"When the commission is completed there better not be any skeletons in our closets or even a finger bone. They were my specific instructions."

Oak Bay 'screwed'

By NANCY BROWN
Colonist reporter

The people of Oak Bay are being "screwed again" by the chairman of the Capital Region, an irate Ald. Shirley Dowell charged Wednesday.

Dowell was reacting to her exclusion from the region's public works committee when chairman Jim Campbell announced his committee appointments.

"Our municipality is paying 38 per cent of the cost of a $4 million project (Clover-McMicking sanitary sewer system) and certainly one representative from Oak Bay should be part of the decision making," Mrs. Dowell commented after the meeting.

"Let the people of Oak Bay know that they are being screwed again by the chairman of the CRD," she added.

Dowell said the only reason she could think of for her exclusion would be that some sort of a structure is still being planned for the golf course or for Shoal Bay. The district had planned a sewage pump station for Shoal Bay, but objections from local residents forced a change of plans.

Mrs. Dowell had first objected to her exclusion from the committee when the appointments were announced, but Campbell said he had noted her objections and was not prepared to make changes, or to discuss the matter at this point.

He had, he said, "done what I had to do."

She also objected to parts of Campbell's report to the board, with references to Shoal Bay residents which she said were completely uncalled for.

Describing the residents of the region, Campbell said they wanted their police and fire services as good as they could be, and did not expect problems of jurisdiction to get in the way.

"They are not happy about marine disposal of sewage, but they will accept long outfalls as a stage in an upgrading process.

"They are probably shocked at the short outfall proposed for the McMicking Point area, but they are so pleased that a pumping station isn't going to be necessary on the beach that they only grumble quietly."

Also in his report, Campbell suggested that what the region needed is a mayor elected at large so that at least one board member represented an area larger than his own particular "parish". At present each director is elected to represent a particular area.

"I believe that in politics the source of authority defines the role, and in these matters regional districts sometimes have difficulty in rising above being an assembly of not-too-co-operative parishes," said Campbell.

Election of a mayor at large, he felt was the only way to bring the real concept of regionalism into the board.

Turning to the water problems in the Saanich peninsula Campbell said hardly any residents understood why a corporation owned by three municipalities had total control over the sale of water from the only source that could truly meet the needs of the region as a whole.

"Those who live in the peninsula were gratified when the minister of municipal affairs and housing took the first bold steps to rationalize the peninsula water problems. I think they want him to take the next step now and make water a fully regional function."

In his committee appointments Campbell removed Victoria Ald. Murray Glazier from the chairmanship of the public works committee, making him instead chairman of a regional planning committee expanded to include economic development. Sooke director Charles Perkins was appointed public works chairman.

Mrs. Dowell was given the chairmanship of the newly formed regional grants committee, and new director, Victoria Ald. Bob Wright was appointed chairman of the regional parks committee.

Metchosin's Mac Tipton was appointed chairman of the local works and services committee, and Langford director Howard Drummond was named chairman of the local planning and zoning committee.

Saanich Ald. Fred Severson was appointed to take the place of the retired William Noel as chairman of the community health and services committee.

Jail fears lingering

The Saanich Greenbelt Association is not convinced that the B.C. Corrections Branch has given up its efforts to use the Seven Oaks Home in the Blenkinsop Valley as a containment centre for juveniles.

Association president Mrs. Irene Block, instructed by the membership to pursue the matter with government officials, said Wednesday the human resources ministry wants the property for use in a program involving handicapped patients from Glendale Hospital "but it's still possible the attorney-general's department will also make a strong recommendation to cabinet."

The decision on the future use of the property will be made by the cabinet.

Mrs. Block was asked to make the inquiries after the association was told last week not to take too seriously statements by a senior branch official that his group was backing off from trying to acquire the former children's rehabilitation centre.

William Jack, regional director of corrections for Vancouver island, said recently the branch was asking the Family Court Committee to help seek another site because of concern over community reaction and the substantial cost of renovations.

Saanich council, the greenbelt group and the Blenkinsop Valley Ratepayers' association have carried motions opposed to use of the home as a centre for hard-core juvenile offenders.

Tourist pays the bill

Nine months of deliberations ended up on the Capital Region Board's lap Wednesday with a recommendation that an advisory commission be formed.

That recommendation was accompanied by the information that tourism is the number one generator of regional income, followed by governnment.

This report from the volunteer economic advisory committee was given to the board by committee chairman Peter Pollen, who said the 33-page document had been largely produced by regional planner Peter Hammer.

Pollen said that the region's secondary industries are important and consideration should be given to tax concessions to keep small industries viable.

The report recommended that an economic advisory commission be formed, and that the region board should endorse economic planning and development as a matter of high priority.

The board should provide funds for the commission and assume responsibility for the ofice of economic development commissioner.

Pollen also recommended an improvement in the quality, content and distribution of promotional literature on the economic, social, cultural and natural attributes of the region.

The board should also coordinate the actions of public and private agencies interested in the promotion of tourism, and encourage businesses serving government departments to locate in Victoria.

Hammer said that in 1976 Victoria sold $745 million worth of goods and sevices to outside markets, while purchasing $975 million worth.

FOR CHRISTMAS
GAYMER'S
Olde English
SPECIAL QUALITY VINTAGE
CYDER
IMPORTED in Flagons
T2-16

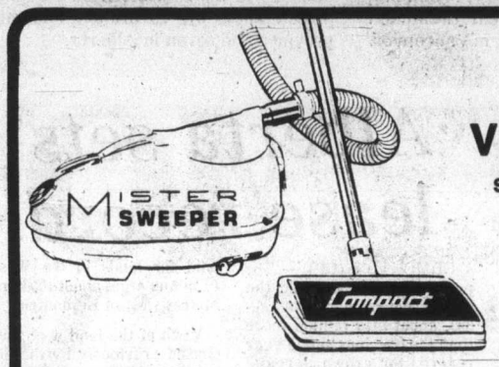

VACUUMS
SALES ★ SERVICE ★ PARTS ★

DO YOU LOVE YOUR WIFE?

This Christmas, why not buy her the best!

Compact

"The Ultimate Cleaning Machine with the 25-Year Guarantee"

AND TAKE ADVANTAGE OF OUR CHRISTMAS SPECIAL!

8-310 Goldstream Ave.,
Colwood Corners Shopping Centre,
Colwood, B.C.

474-1011
9:30-5:30, Tues. through Fri.
10:00-5:00 Saturday

GOLDSTREAM CENTRE
MISTER SWEEPER
ISLAND HIGHWAY

"Something Special For Christmas"

Bring the whole family to Harbour Square. It's a whale of an idea. Our special animated seasonal display will delight children of all ages. And you're bound to find that "something special" for everyone on your Christmas list in each of the 23 fine shops listed below. Harbour Square is open till 9 P.M. nightly with convenient validated underground parking.

- The Bonz
- Big Steel
- Fairweathers
- Thrifty's
- Tip Top Tailors
- Greenleaf Gallery
- Jakob's Fine Jewellers
- Harbour Square Camera
- Charlie
- Things Welsh
- The Lighthouse Interiors
- Orange Julius
- Shortt's Restaurant
- The Jewellery Box
- Mert's Delicatessen & Health Foods
- The Panhandler
- Port O'Call
- Domina Ladies' Shoes
- Le Soleil
- The Tall Shop
- Image
- Tiger Shop
- Fox's Old Time Photo Studio

Harbour Square
...is looking good for Christmas.
910 Government Street

SAFEWAY
Canada Safeway Limited
Weekend Features at SAFEWAY

Serving Suggestion

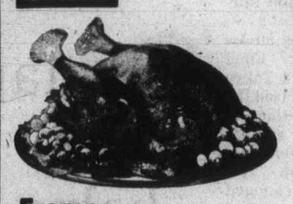

Regular Brands
Turkeys
Frozen Government Inspected Over 20 lbs. Grade A lb. 95¢

Chicken Soups
Town House Assorted Chicken Varieties. 10-fl.-oz. tin ..... 4 for $1.00

Bick's Brand
Dill Pickles
*Plain *With Garlic or *Polskie Ogorki 32-fl.-oz. jar. Your Choice ..... 99¢

Edwards
Fresh Coffee
Regular, Drip or Extra Fine 1-lb. tin $3.69

Lucerne
Ice Cream
Assorted Popular Flavours ..... 2 litre carton $1.49

Jelly Powders
Empress Assorted Flavours 3-oz. package (With coupon at Store) ..... 5 for $1.00

Party Dips Assorted Lucerne 250 g tub ..... 2 for 89¢

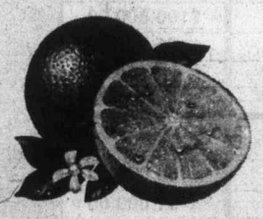

Navel
Oranges
California Fancy Grade Size 138s ..... 4 lbs. for $1.00

Prices Effective: Friday and Saturday, Dec. 16th and 17th
In All your Friendly and Courteous Safeway Stores in Greater Victoria and Sidney.
Some of the items in this advertisement may not be available in our Disco Stores.
Sales in Retail Quantities Only.

SAFEWAY
CANADA SAFEWAY LIMITED

Homeward Bound Kennard 2pm til 6pm CFAX 1070

The Daily Colonist.

Section Two Friday, December 16, 1977 Page 13

FORD TRUCKS peter pollen ford

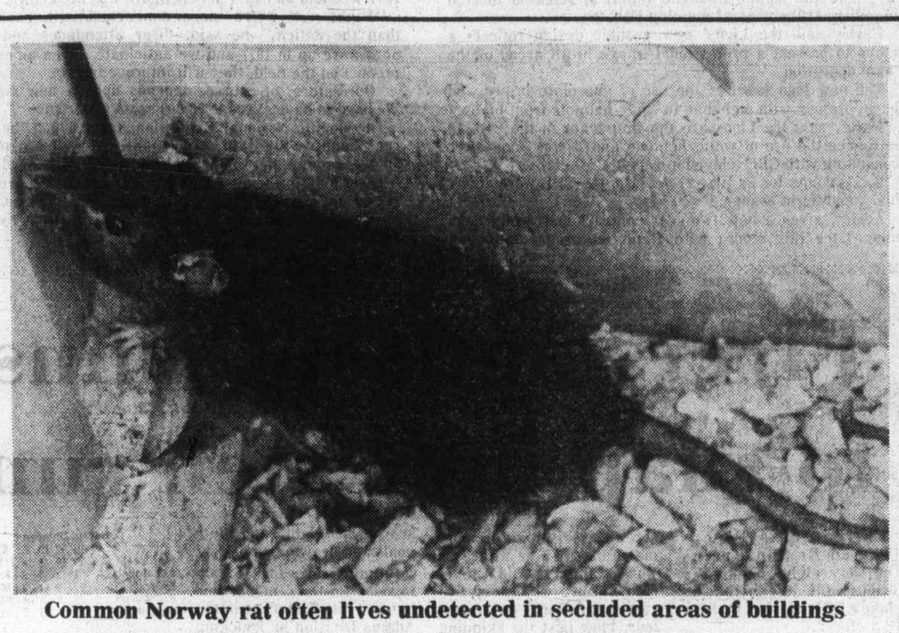

Common Norway rat often lives undetected in secluded areas of buildings

Island rat population on increase — survey

By DONNA REIMER
Colonist Correspondent

NANAIMO — Rats are on the increase on Vancouver Island, but the isolation of the island would make it an ideal spot for effective rat control.

Those observations were included in a report presented to the Central Vancouver Island Union Board of Health recently.

The report suggested that regional districts might provide the means to institute a rat control project, but that any program would be useless unless all areas on the island were covered.

No definite proposals have yet been made, and the subject is under review and discussion.

The report said that the Norway rat is found only west of the Coast Mountain Range in British Columbia, although it has moved as far west as Alberta in the rest of Canada.

Rats are the most widespread and destructive rodent in the world, the report said.

"They eat and destroy buildings and property and they spread numerous diseases."

If a rat is seen in a house, barn or granary, it is likely that there are scores of them on the premises, the report added.

They usually live undetected in burrows under floors and in walls of buildings, and will feed and gnaw at anything, even the insulation of electrical wires, the report said.

Diseases that rats spread include bubonic plague, typhus, dysentary, rat-bite fever, leptospirosis, rabies, trichinosis and salmonellosis. They are often carriers of fleas, lice, mites and ticks.

The report cited rats' surprising rate of reproduction as a factor in their rapid spread. Under ideal conditions, a pair of rats, in three years, could have a total of 350,000 offspring.

The report studied the rat control program of the province of Alberta, which has been successful in establishing a battle line along the province's eastern border, which only the occasional rat breaks through.

Since rats are usually nocturnal, they are seldom seen unless they are very hungry or numerous, the report said. Tell-tale signs include the sounds of rats, droppings or urine, tracks on dusty surfaces or snow, evidence of burrows or holes and runways and greasy rub marks along walls or pipes.

Permanent control of rats requires an ongoing control program, the report said, including destruction of rats, elimination of their food supplies and harborages and rat-proofing of buildings.

It also discussed the various poisons available for rat control and their methods of use.

"We are all aware that rat problems are on the increase in the Central Vancouver Island area and we can only assume that a similar trend is developing in the upper and lower Island areas," the report said.

Because rats are on the increase, something must be done to stop them, and, with a lot of co-operation, they could be virtually eliminated from the island, the report said.

The report suggested a program similar to Alberta's with the regional districts on the island providing a rodent control officer and contributing to the cost of poison.

"It is necessary that all regional districts participate in this program or we would be simply chasing rats from a control area to a non-control area, only to have them return after control measures are relaxed."

The report said that the program could not be established overnight, but that Vancouver Island was an ideal place in British Columbia to get such a program started.

Mayor urged to take new responsibilities

By JOHN HENDERSON
Colonist Correspondent

PORT ALBERNI — In his very first council meeting as mayor, Jim Robertson was asked by two citizens to take on new responsibilities in his office.

Antonio Farinha, a city resident who had himself run for alderman in the recent civic elections, requested to speak to council at this week's meeting in connection with Secton 644 of the Municipal Act.

Once on his feet, Farinha made it clear that he was in effect addressing the mayor alone.

As background, he said that he had attempted some 40 times to swear out an information "against a party I won't bother to name here" at the courthouse in the city, without to date having any success in doing so.

He knew as well of at least two other parties who had attempted to do the same "one five times and the other eight," with no better result.

He then claimed that under the section named, the mayor had the responsibility to "uphold the law for all the citizens" and asked for his intervention with the court "to see that justice is done."

Before the mayor had a chance to reply, Ald. Alice Chiko intervened to say that as she read it, the city was in fact meeting all its obligations under Section 644, which required that it provide a police force and a place of detention for those accused of any crime.

"The act says nothing about interfering in the due process of law, and we would be outside our jurisdiction if we did so," she said.

Mayor Robertson said that he felt Farinha had come to the wrong source for solving his problem.

"If in fact you are not receiving what you consider justice from the court system, then it is a matter for the attorney-general's office, not for me and council," he said.

He suggested that Farinha send any evidence he had to the attorney-general and follow up on the matter from there.

Farinha persisted, however, and City Manager Jim Sawyer suggested that possibly he was acting under the broad terms of Section 719.

"This section has to do with the mayor's responsibility to see that the laws of the city are upheld," Sawyer said, "but we are not dealing with that here. There are no city bylaws at question."

Farinha than abandoned his plea, but later in the meeting Sukhbie Singh Hundal also requested to speak to the meeting regarding harassment by the RCMP and an investigation into its "racial activities."

Robertson said that he felt that council would be dealing with a matter very similar to that brought up by Farinha, and suggested to Hundal that he, too, take his problem to the proper authorities, namely the attorney-general of the province.

Council decided not to hear Hundal after the mayor's remarks.

Top dogs, owners make their grade

CUMBERLAND — The fall dog obediance class conducted here under the North Island Regional College Continuing Education, has graduated nine dogs and their owners.

Top dog in the adult class was Donny, a collie handled by Mrs. M. Murdock. His score was 1961/2.

Top junior handler was Barbara Vix with her cross terrier Ringo.

Others who graduated were Sammy, cocker spaniel handled by Jim Addison; Damon, Great Dane handled by Brenda Todd; Dillon, cross Dalmation handled by Judy Van Sickle; Nickie, retriever handled by Pat Sutcliffe; Tammy, handled by Sharron Reed; Taffy, golden lab, handled by Neil Black and Binzie handled by Stephen Irwin.

The class was trained by Ruth McKellar.

ALDERMAN'S BLUEPRINT FOR ECONOMY

Honey, clay in job ideas

NANAIMO — Job creating ideas from honey to blue clay to truck farming were contained in a report that suggested a blueprint for economic growth for Nanaimo.

Ald. Nelson Allen, who prepared the report on his own initiative, suggested city council become more actively involved in economic development of the area, and said his blueprint was intended to provoke discussion.

Allen said many of the projects proposed for the Nanaimo area are "pie in the sky" promises, and even the Duke Point development, if it does go ahead, will not be the cure-all for the area's economic woes.

He said he had held discussions with various local groups and businessmen in researching the report.

He said there must be increased co-operation among local government, local industry, business and community organizations to stimulate the Nanaimo economy.

Public money, from the federal provincial and local governments, is really all that is holding the local economy together right now, Allen said.

He cited the ARPRO Marina development on Stewart Avenue and the recently-released Marathon report as examples of how government and the private sector could work together.

He said that the tourist industry, service industry and small craft industries must be encouraged in Nanaimo.

Among his proposals was the establishment of a municipal development corporation, as suggested in the Marathon report, to purchase and develop the eight-acre site on Nanaimo's waterfront.

With the Marathon site developed, he said, the city could promote tourism throughout Canada and the United States.

He also suggested a downtown redevelopment project, with a theme approved by the city, and integrated into the goals and objectives of the municipal development corporation. The city could help redevelop downtown Nanaimo, Allen said, but only after the merchants in the area themselves got involved and spent some money to help the project along.

He suggested that the council adopt policies that would ensure liason in a more structured manner with community groups such as the Central Vancouver Island Community Development Corporation, the Downtown Merchants Association and the Chamber of Commerce.

He said that an industrial development officer would be made available to each regional district, under the recently negotiated terms of the DREE agreement, and that the city should take full advantage of this.

He suggested several ideas as specific examples of a job creation strategy. This included a honey distribution supply center; possibilities of using the millions of tons of blue glazing clay in the area; fish-related products, such as smoked fish; development of wood products, such as fuel; a local dairy industry and truck gardening.

—Ruth McKellar photo

In puff of swirling snow, chilly Santa arrives by firetruck

Madness at midnight

COURTENAY — Snow to a depth of a foot in some Comox Valley areas, did not deter throngs of people from taking part in the Midnight Madness caper sponsored by downtown merchants recently.

As snow fell heavily, Santa arrived atop a fire truck, to officially turn on the Christmas tree lights and distribute candy to children milling around the civic tree.

Merchants, meanwhile, were busy handling crowds who were shopping to take advantage of the midnight specials.

Carol singers from district schools sang on street corners and there was an air of Christmas spirit about the city.

Between Parksville and Qualicum Beach

Plans for sewer going ahead

NANAIMO — Plans will go ahead to provide sewers to the area between Parksville and Qualicum Beach, despite fears of Qualicum Beach council that this will eventually lead to the establishment of a district municipality.

The Nanaimo Region Board Tuesday night agreed with a recommendation from its planning and public works committee that the planning for sewer service in the French Creek area go ahead.

The villages of Parksville and Qualicum will be served by the region's new sewer system, which will have a treatment plant at French Creek. Residents of the area between the two villages have been asked to hook up to the new system.

The two board committees met jointly in late November to discuss the report of the region's administrator regarding the provision of sewers for the French area.

The village of Parksville, the Parksville-Qualicum planning area commission and the French Creek Residents and Property Owners Association all endorsed the idea of sewering the area.

The village of Qualicum Beach, however, expressed concern about the district municipality possibility.

The board Tuesday night agreed to adopt the committee's recommendations and to offer to meet with the Qualicum council, to discuss its concerns.

The board endorsed the recommendation of the committee, that the entire French Creek area be allowed to subdivide to an urban density, and that sewers be a requirement of development.

Youth centre staff, residents buck forced move

By DON COLLINS
Colonist Reporter

They aren't the type of people you usually find in public demonstrations.

One is a 63-year-old widow who says she wants nothing more than the opportunity to live out her life at Nanaimo.

Another is a man who had expected to sail smoothly into retirement from public service next October.

But these two and others are due to parade outside the legislative buildings this morning because, according to their union, they are to be suddenly transferred out of their home area without any option of early retirement.

"One option that does upset them may seem like a little thing, but it isn't," says B.C. Government Employees' Union staff representative Jackie Koroscil. "They were offered a blank resignation letter form to fill in if they chose to. This certainly didn't seem necessary."

The problem grows out of the government's decision to close Brannen Lake Island Youth Centre at Nanaimo next Wednesday and find new positions for the 73 BCGEU members working there now.

Brannen Lake has been operated by the human resources ministry as a juvenile centre. The decision to close it stems from government policy to have problem juveniles moved into their own home areas.

"We're not objecting to that," says Ms. Koroscil, one of the union's Victoria-based representatives. "It seems like the right thing to do, but it's the sudden way in which this was done that has caused problems for everyone."

While a change was expected for some time, she says the government didn't officially announce the Dec. 21 closing until Dec. 5. On top of this, she says, the employees were given just 10 days to make the necessary decisions about their own future.

Some options given verbally weren't included when the official list came out in writing, Ms. Koroscil says. One that didn't show up was the possibility of a move to a government-operated nursing home in Victoria.

She says some employees are due to be transfered to such distant locations as Kamloops "to sit there earning $1,000 a month in jobs that don't now exist."

The "haste" of the move has also been upsetting for many of the 23 youths housed at the Nanaimo centre, she says.

"It's a problem with the kids because they're to be sent home before Christmas, some of them to homes they don't want to go to. In some cases the home might be the source of the trouble.

"Because of this, some of them have been saying to the employees: 'Please take me to your house — I don't want to go home.' "

Ms. Koroscil says the employees have withheld their choice of options because of the denial of early retirement for those who don't want to move. If the government doesn't have a change of heart the older employees will be forced to move because of their need of a full pension, she maintains.

"One lady is 63 years old and has two more years to go on the job. But she has to move to Kamloops because she can't afford not to have a full pension. Another woman is also 63, a widow with a mortgage who also can't afford not to go. And there is a man eligible for retirement in October. He is being asked to take a job somewhere else."

The union argues that the denial of early retirement doesn't make sense since it will cost the government more in the long run to move the employees involved. It says experience has shown the cost of the average move, with all factors taken into account, to be $8,000.

"The people we're concerned about are those so close to retirement," says Ms. Koroscil. "It's just ridiculous. Who wants to move when they're 63 to an entirely new town?"

She says she has spent several days on the phone with human resources officials and other government personnel trying to find out why early retirement wasn't being considered.

"One person told me he would have the answer by late yesterday (Wednesday) and he has called back to say he has talked with the minister and that the minister says early retirement is not to be an option.

"You'd think that when Mr. Vander Zalm (Human Resources Minister William Vander Zalm) says he has a $110 million underrun he'd be willing to use some of this to let the people go."

New-look Lions boost prices for all tickets

VANCOUVER (CP) — British Columbia Lions, who made their first playoff appearance in three years in 1977, Thursday raised their ticket prices and introduced a new logo for the Canadian Football League team.

Club president Jack Farley told a news conference that the Lions' top ticket in 1978 will be $11, compared with $9.75 last season when B.C. finished second in the Western Football Conference.

Most other tickets were also raised $1.25 each, with some end zone seats going up 50 cents to $6. Prices were increased $1 in most areas in 1977.

"An increase in ticket prices was built into the five-year financial plan we introduced a year ago," Farley said. "We don't plan to raise ticket prices every year and we're flexible in the amount of increase.

"But increases in ticket prices is something every team in the league must consider to combat the economics of the game."

Farley said the Lions had a good season financially in 1977 "because of the tremendous job done by general manager Bob Ackles, head coach Vic Rapp and our players."

"I think Vancouver is on the threshold of becoming a major-league city in every sense of the word," Farley added. "If a new, covered stadium becomes a reality, people will be proud of this city."

Farley said the team's performance on the field—10-6 during the regular season—will make it possible for the Lions to enter 1978 in a break-even situation.

"Our goal is 18,000 season tickets in 1978 and to end a 13-year drought and bring the Grey Cup back to Vancouver," he said. "We have no super-stars, just a lot of all-stars who are willing to perform."

Attendance increased in 1977 at Empire Stadium, with one sellout of more than 32,000 fans and two other crowds over 30,000. No final figures would be available, said Farley, until the team's financial report is released to club members at the general meeting Feb. 28.

Farley said the Lions' new graphic design reflects a move to present a professional image in all areas of the team operation.

The new logo features the use of chocolate brown and burnt orange, with a change to white helmets from black.

Farley said the Lions are the first team in the CFL to introduce the use of white helmets and it was done after consulting with CBC television network officials.

B.C.'s colors for its first 24 years in the CFL were ebony black and burnt orange.

Ackles, given a new two-year contract last week, is to meet later this month with Rapp to discuss the head coach's contract. Rapp signed a two-year agreement in January, 1977.

Farley said the team's financial status was still being reviewed and an exact deficit figure was not known.

"Right now we're more concerned with cash flow than the deficit," he said. "Our attendance and revenues were up in 1977 and we anticipate, given an exciting product on the field, they will improve in 1978.

"Our future, of course, depends upon a new stadium. We have to have 45,000 to 50,000 seats under cover."

The Pacific National Exhibition, from which the Lions rent Empire Stadium, last month unveiled plans for such a stadium, but financing has not been arranged.

The Lions introduced a five-year plan last March and raised an extra $800,000 with a $300,000 debenture issue, $250,000 in promotional aide from Labatt Breweries and $250,000 in rent subsidy from the PNE.

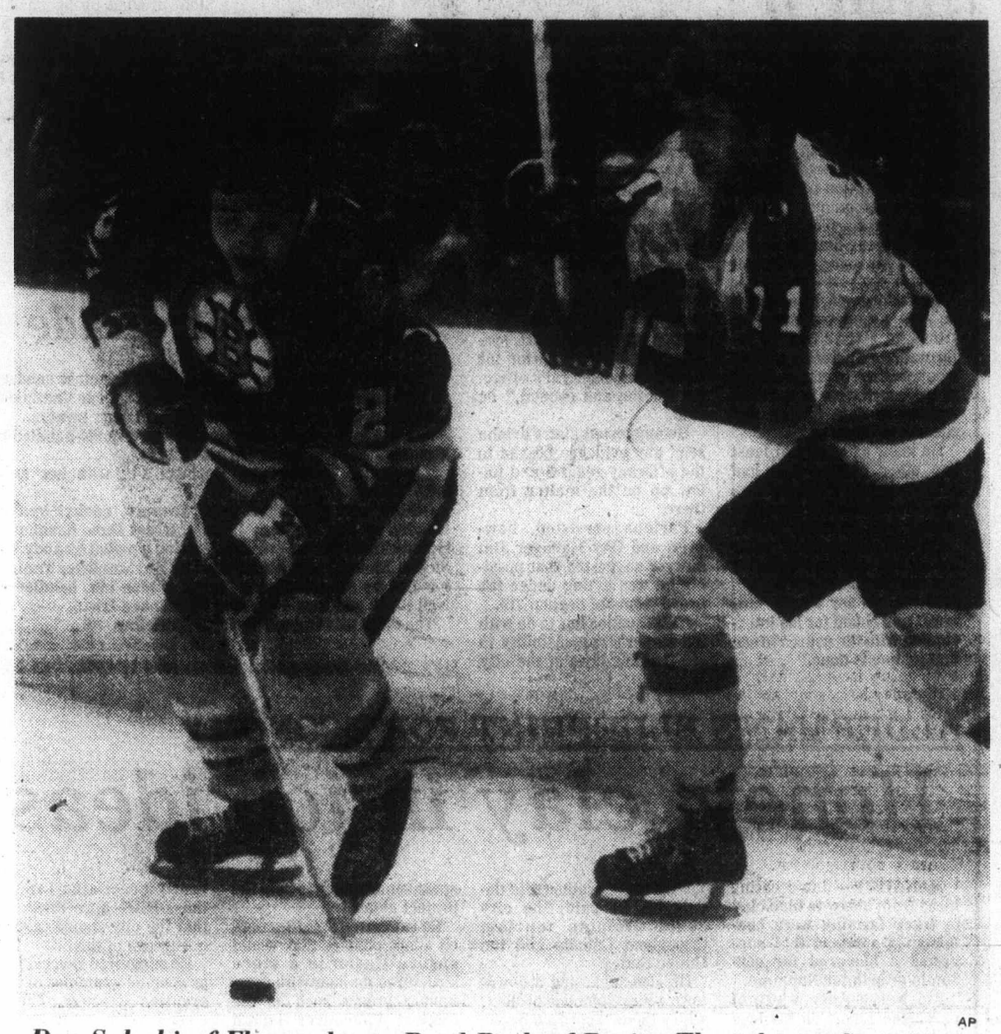

AP

Don Saleski of Flyers chases Brad Park of Bruins Thursday at Spectrum

Flyers outlast Bruins to snap unbeaten run

Philadelphia Flyers stopped Boston Bruins Thursday night, blunting a furious rally just in time to make a 5-0 lead stand up for a 6-4 victory.

Bruins, unbeaten since Nov.5 with 15 wins and two ties, didn't get untracked until midway through the second period. Bobby Schmautz, who was sitting out a penalty when Bob Dailey opened the scoring at 9:19 of the first period, started the Boston comeback with a hard shot from 15 feet and clicked again just before the second period ended with a blazing slap shot from 65 feet.

Jean Ratelle sandwiched a goal between Schmautz' scoring shots and the Bruins were 3-5 starting the final period.

Stan Jonathan got them within a goal at 9:23 but Bobby Clarke cashed his own rebound less than five minutes later and the Bruins lost their in-charge position.

It was the third point of the game for Clarke, who helped set up second-period goals by Bill Barber and Mel Bridgman.

Victory was the fourth in a row and the ninth in a 10-game unbeaten skein which has given the Flyers the best record in the National Hockey League and a six-point lead in the Patrick Division. The highest-scoring team in the league, they have 28 goals in their last four games.

While the Bruins and Flyers were matching unbeaten streaks, two wrong-way streaks came to an end. Detroit Red Wings didn't win, but they stopped a losing streak at eight games by managing a 5-5 tie with New York Rangers. And Cleveland Barons, winless in five games and losers in the last four, blew past the skidding Atlanta Flames, 6-3.

Wings trailed twice by three goals before they picked up their point with a three-goal third period. They outshot the Rangers 29-15 in the first two periods but had trouble with rookie-goalkeeper Doug Soetaert and were 2-5 trailers with less than 14 minutes remaining.

Dennis Polonich started the late rally with a power-play goal, Nick Libett followed with a deflection and rookie Paul Woods tied it with his fifth NHL goal.

Rookie Lucien DeBlois and veteran Walt Tkaczuk both scored twice for Rangers.

Phil Esposito got their other goal, his ninth of the season on a power-play, and added two assists to move into third place in the individual point race. He has 38 points, five behind Guy Lafleur and 13 behind leader Bryan Trottier.

Barons, who had given up 26 goals in their last four games, were outshot by 38-17 but got an outstanding effort from Gary Edwards while the Flames suffered from mediocre goaltending.

The winners managed only seven shots on goal in the first 30 minutes, but that was enough for a 5-1 lead. Flames rallied to get to 3-5 but a late goal by Rick Shinske headed them off before they could get dangerous.

Rookie Kris Manery played a leading role in getting the Barons their healthy lead, scoring his eighth and ninth goals and drawing an assist.

Buffalo Sabres took advantage of Boston's misfortune to move into first place in the Adams Division by knocking off Los Angeles Kings 7-3 in the California city.

Centre Gil Perreault led the Sabres with three goals, including the 250th of his NHL career. It was Perreault's ninth three-goal game in the NHL and second this season.

Sabrrs, who lead the Bruins by two points, broke the game apart in the second period when Craig Ramsay, Gary McAdam and Perreault scored in a 1:40 span.

	G	W	L	T	F	A	P
Norris Division							
Montreal	29	19	6	4	113	56	42
Los Angeles	28	13	10	5	85	76	31
Detroit	27	9	14	4	80	87	22
Pittsburgh	29	8	15	6	91	124	22
Washington	29	4	20	5	61	115	13
Adams Division							
Buffalo	30	20	7	3	110	76	43
Boston	29	18	6	5	106	73	41
Toronto	26	17	6	3	91	66	37
Cleveland	29	9	17	3	74	112	21
Patrick Division							
Philadelphia	28	20	4	4	130	60	44
NY Islanders	30	15	7	8	115	70	38
Atlanta	29	9	11	9	81	95	27
NY Rangers	30	10	14	6	101	107	26
Smythe Division							
Vancouver	28	10	12	6	81	101	26
Chicago	30	8	12	10	75	83	26
Colorado	25	7	12	6	90	87	20
Minnesota	29	7	18	4	81	124	18
St. Louis	29	7	19	3	67	120	17

Tonight's Game
Toronto at Minnesota

★ ★ ★

BOSTON 4, PHILADELPHIA 6

First Period

1. Philadelphia, Dailey 14 (Holmgren, MacLeish) 9:19
2. Philadelphia, MacLeish 7 16:51

Penalties—Schmautz Bos 8:15, O'Reilly Bos, minor, major, Bladon Pha major 10:08, Park Bos 17:07, Barber Pha 17:47.

Second Period

3. Philadelphia, Barber 16 (Clarke) 1:46
4. Philadelphia, Lonsberry 11 (Dupont, Bridgman) 5:26
5. Philadelphia, Bridgman 8 (Clarke, Kelly) 7:25
6. Boston, Schmautz 12 (Miller, Milbury) 9:20
7. Boston, Ratelle 11 (Middleton, McNab) 13:53
8. Boston, Schmautz 13 (Bucyk) 19:16

Penalties—None.

Third Period

9. Boston, Jonathan 8 (McNab, Park) 9:23
10. Philadelphia, Clarke 10 (Barber) 13:52

Penalty—Barber Pha 2:39.

Shots on goal by

Boston	4	14	14	—32
Philadelphia	14	12	9	—35

Goal—Gilbert, Boston; Stephenson, Philadelphia.
Attendance—17,077.

CLEVELAND 6, ATLANTA 3

First Period

1. Cleveland, Manery 8 (Fidler, Maruk) 4:47
2. Atlanta, MacMillan 8 (Vail, Kea) 11:00
3. Cleveland, Smith 2 (Manery, Fidler) 18:44

Penalties—Lysiak Atl 0:21, Holt Cle minor, major, Lysiak Atl 8:03, Lalonde Atl 18:15.

Second Perid

4. Cleveland, MacAdam 3 5:41
5. Cleveland, Fidler 11 (Maruk, Smith) 7:32
6. Cleveland, Manery 9 (Maruk) 9:44
7. Atlanta, Phillipoff 15 (Gould, Mulhern) 15:26

Penalties—Simpson Atl 9:13, Crombeen Cle 16:19.

Third Period

x. Atlanta, Clement 11 (Gould) 11:40
9. Cleveland, Shinske 2 (Kuzyk, Holt) 18:15

Penalties—Vail Atl 7:26, Atlanta bench 17:29.

Shots on goal by

Cleveland	4	6	7	—17
Atlanta	16	8	14	—38

Goal—Edwards, Cleveland; Bouchard, Belanger, Atlanta.
Attendance—7,829.

NY RANGERS 5, DETROIT 5

First Period

1. NY Rangers, Tkaczuk 12 (Vickers, Johnstone) 2:42
2. NY Rangers, DeBlois 10 (Esposito, Newman) 5:02
3. Detroit, Lochead 10 (Hextall) 16:24

Penalties—Newman NYR, St. Laurent Det 10:22, Murdoch NYR 11:14, Greschner NYR 13:39, Harper Det 19:30, Joly Det 19:54.

Second Period

4. NY Rangers, Esposito 14 (Vickers, Greschner) 1:23
5. NY Rangers, Tkaczuk 13 (Johnstone, Greschner) 8:31
6. Detroit, Hextall 3 (Libbet, Larson) 17:08
7. New York, DeBlois 11 (Greschner, Esposito) 19:57

Penalties—Vadnais NYR 6:51, Vadnais NYR 9:29.

Third Period

8. Detroit, Polonich 6 (Larson, Maloney) 6:40
9. Detroit, Libett 6 (Hextall, Larson) 9:10
10. Detroit, Woods 5 (Joly, McCourt) 13:16

Penalties—Vadnais NYR 1:37, Joly Det 2:43, Tkaczuk NYR 4:51.

Shots on goal by

NY Rangers	7	8	11	—26
Detroit	15	14	12	—41

Goal—Soetaert, NY Rangers; Low, Detroit.
Attendance—12,214.

BUFFALO 7, LOS ANGELES 3

First Period

1. Buffalo, Perreault 18 (McAdam) 6:32
2. Los Angeles, Apps 9 (Dionne, Sargent) 15:47
3. Buffalo, Luce 13 (Korab, Guevremont) 19:03

Penalty—Sargent LA 17:17.

Second Period

4. Buffalo, Ramsay 11 0:57
5. Buffalo, McAdam 7 (Robert, Fogolin) 1:45
6. Buffalo, Perreault 19 (Robert, Martin) 2:37

Penalties—Sargent LA 9:31, Komadoski LA 12:52.

Third Period

7. Los Angeles, Goring 14 (Hutchison) 2:37
8. Buffalo, Luce 14 (Gare) 8:28
9. Buffalo, Perreault 20 (Robert) 8:49
10. Los Angeles, Wilson 3 (Slemkowski, Komadoski) 14:22

Penalty—Hutchison LA 11:08.

Shots on goal by

Buffalo	7	17	6	—30
Los Angeles	11	13	14	—38

Goal—Edwards, Buffalo; Vachon, Los Angeles.
Attendance—11,645.

Selects trim Wheat Kings

Moscow Selects scored two goals in the opening four minutes of play and went on to defeat Brandon Wheat Kings of the Western Canada Hockey League 6-3 in international exhibition play Thursday night.

In the only regularly-scheduled WCHL game, host Seattle Breakers bounced New Westminster Bruins 6-3.

With a crowd of 3,862 looking on in Brandon, Vladimir Brkhov gave the Russians a 1-0 lead at 3:35 of the first period and Viktor Dobrokhotov made it 2-0 26 second later.

The Selects went on to build a 4-2 lead but the Wheat Kings, reinforced by four players from Flin Flon Bombers and Regina Pats, made it 4-3 after the second.

The one-goal margin was maintained through the first half of the third period before the Russians added their final two goals.

Vladimir Smagin and Yuri Savtsillo, with two goals each, rounded out the Selects' scoring.

Flin Flon's Jordy Douglas and Glenn Hicks and Regina's Dirk Graham scored for the Wheat Kings.

Moscow dominated play, outshooting the junior team 37-21 but were frustrated during the final 40 minutes by the play of goalkeeper Rick Knickle. He stopped 15 shots in the second period while Brandon got just five shots and the only goal of the middle frame.

Selects goalie Aleksandr Paschov turned back 18 shots, half of them in the first period.

Selects now are 5-1 on their current tour. They play in Billings, Mont., Saturday against the Bighorns of the WCHL.

In Seattle, the Breakers grabbed a 3-0 lead after the first priod but allowed the Bruins to catch up after two

Russ Wilderman scored twice for Seattle, now unbeaten in 12 straight games at home.

NEW WESTMINSTER(3)—Doug Derkson, John Ogrodnick, Jim Dobson; SEATTLE(6)—Russ Wilderman 2, Errol Reusse, Ryan Hatfield, Ron Kolman, Anthony Thomas. Attendance—1,339.

WESTERN CANADA

	P	W	L	T	F	A	Pts
Eastern Division							
Flin Flon	37	18	14	5	187	176	41
Brandon	30	17	7	6	165	130	40
Regina	33	15	17	1	153	171	31
Saskatoon	29	11	18	0	152	163	22
Central Division							
Billings	35	20	12	3	178	158	43
Lethbridge	36	17	15	4	167	149	38
Calgary	34	10	18	6	152	206	26
Medicine Hat	32	9	18	5	124	156	23
Western Division							
Portland	29	13	9	7	128	118	33
New West.	33	14	15	4	149	140	32
Victoria	32	13	17	2	141	146	28
Seattle	24	12	9	3	108	91	27

Next games: Tonight — Saskatoon at Portland, Medicine Hat at Calgary, Flin Flon at Regina.

Tonelli backed by court

The Ontario Supreme Court ruled in favor of John Tonelli this week, so the 20-year old Houston Aero celebrated by scoring his fourth goal of the season Thursday night.

The goal helped the Aeros salvage a 3-3 World Hockey Association tie with Indianapolis Racers in one of two league games. Elsewhere, Paul Henderson scored two goals to lead Birmingham Bulls past Cincinnati Stingers 5-3.

The court ruled a contract between Tonelli and Toronto Marlboros of the Ontario Hockey Association was null and void because Tonelli was a minor when he signed and the agreement was heavily weighted in favor of the junior club.

The court also dismissed, with costs, parallel suits for conspiracy filed by the Major Junior A Marlboros against Tonelli's agent, Gus Badali, the Aeros and the WHA itself.

Mr. Justice Mayer Lerner, in a 43-page statement, said the central issue regarding the validity of the contract is that Tonelli was 17 years old—legally an infant—at the time he signed.

Law states a contract with an infant must be financially beneficial to the infant if it is to be valid.

Tonelli repudiated his contract with the Marlboros in March, 1975, shortly after he became 18 and signed a three-year contract with the Aeros for a total salary of $320,000.

CINCINNATI(3)—Blaine Stoughton(5th), Claude Larose(7th), Jamie Hislop(7th); BIRMINGHAM(5)—Paul Henderson(10th and 11th), Mark Napier(14th), Peter Marrin(8th), Dave Hanson(1st). Attendance—8,352.

HOUSTON(3)—Morris Lukowich(16th), Rich Preston(8th), John Tonelli(4th); INDIANAPOLIS(3)—Michael Parizeau(2nd), Rene Leclerc(3rd), Brad Rhiness(2nd). Attendance—5,227.

	G	W	L	T	F	A	Pts
New England	29	19	6	3	116	82	41
Quebec	27	16	10	1	126	109	33
Winnipeg	28	15	12	1	122	87	31
Edmonton	27	13	13	1	100	104	27
Houston	26	11	13	2	94	104	24
Cincinnati	27	11	16	0	89	106	22
Birmingham	27	10	15	2	90	101	22
Indianapolis	29	9	16	4	91	119	22

Tonight's Game
Czechoslovakia at New England

Mona all wired-up for crucial match

SYDNEY, Australia (AP) — Mona Guerrant of Phoenix, Ariz., brought a new—and questioned—innovation to professional tennis today when she used a portable radio to receive coaching advice during the quarter-finals of a major Australian tournament.

Guerrant wired herself for sound for today's critical women's singles match against Sue Barker of Britain, the No. 2 seed in the $220,000 New South Wales Open tennis championships at Sydney's White City.

Her husband, Terry, was perched high in a grandstand overlooking the courts with a small radio transmitter complete with a four-foot antenna. Frequently while the match was in progress and the players changed ends, Guerrant slipped a receiver into her ear and got instructions from her husband.

Earlier this week, tournament referee Bill Gilmour warned the Guerrants over oncourt coaching, and the husband was warned not to speak to his wife during matches.

Today, Gilmour simply scratched his head in amazement when told what was happening.

"I don't know if it's legal or not—I've never heard of it happening before," the referee said.

Other tournament officials were equally puzzled by the American's tactics.

At one point, Gilmour rushed to the top of the grandstand, but Guerrant quickly put the transmitter away.

The Guerrants' ingenuity, however, didn't pay off as the American, despite holding set point in the second set, lost to Barker 6-4, 7-6.

After the match, neither of the Guerrants would comment on the use of the radio transmitter during the march.

Guerrant said her husband's coaching improved her game by "about 10 per cent." Both are keen students of tennis, however, and several times during the match she would jot down notes on her tactics. Her husband up in the stand did the same.

Guerrant said he did not want to talk about the raidio equipment saying, "We haven't had a fair deal from the press in Australia at any time."

Tournament officials were studying the incident and would not comment on what action, if any, would be taken against Guerrant.

The American professional, who has been working the Australian summer tennis circuit, is the fourth seed in next week's Australian Open in Melbourne.

Sport today

BASKETBALL

8 p.m. - High school boys' exhibition: Oak Bay Bays vs, Courtenay Towhees, Oak Bay Secondary School.

HOCKEY

8 p.m. - South Island Junior "B" League: Oak Bay Trios vs. Fuller Lake Flyers, Oak Bay Recreation Centre.

8:30 p.m. - South Island Big Six League: Victoria Athletics vs. Esquimalt Maple Leafs, Pearkes Arena.

Glen snaps tie

Glen Naylor scored the winning goal at 14:10 of the third period Thursday night, giving Fuller Lake Flyers a 4-3 victory over Oak Bay Trios in a South Island Junior "B" Hockey League game at Oak Bay Rec Centre.

Naylor's goal, his second, snapped a 3-3 deadlock, as the Flyers tightened their grasp on second place, six points back of Saanich Braves.

Oak Bay remains fourth, 16 points behind the unbeaten leaders.

Steve Mitchell and Greg Hollett also put pucks past goaltender Paul Vaeson, who turned back 42 shots for the Trios, while Brad Pettinger, Ian McLaren and Clay Bertoia replied for Oak Bay.

Ken Stanton handled 36 saves for the winners.

Hockey

Ontario Major Junior
Sault Ste. Marie 7, Peterborough 5
Sudbury 10, Windsor 8
Oshawa 9, Kitchener 0
International League
Port Huron 2, Milwaukee 0
Central League
Kansas City 5, Fort Worth 1
B.C. Junior League
Kelowna 5, Revelstoke 4
Bellingham 6, Nanaimo 3

ESQUIMALT SPORTS CENTRE
TURKEY SHOOT

SATURDAY
DEC. 17th, 7:00 P.M.
WIN A CHRISTMAS TURKEY
12-16 Everyone Welcome

NHL taking new stand on minor infractions

TORONTO (CP) — Scotty Morrison, National Hockey League referee-in-chief, says his staff has been instructed to use discretion in calling minor infractions that do not seriously impede an offensive player.

A few examples of the new policy were displayed by referee Wally Harris in Wednesday night's game between Toronto Maple Leafs and New York Islanders. Harris was seen to ignore a number of infractions on both sides although Maple Leaf Gardens fans protested loudest when he failed to call some of the Islanders fouls.

"We're trying to get away from the automatic call," Morrison said after the game.

"We tell them (the referees) to still come down heavily on stick fouls, the things that can cause injury. But if they feel something like interference is mild and not really related to the actual play, they have the right to let it go. We want them to."

Morrison said that if a man is hooked while breaking in on goal, that has to be called.

"Now some coaches insist hooking is hooking regardless but we don't think it should be that simple. If the infraction takes place and doesn't affect play—is on the other side of the rink from the puck, say—then the referee can judge whether it's worth a stoppage and a penalty.

"Formerly, the official had no choice. If he saw hooking, he had to call it. Period. That's no longer the case. We don't want them to call every little thing from start to finish. They have the right to use discretion.

"So judgment is vital. Obviously, the referee must maintain control. We think, in the long run, this approach will give them greater respect while producing a better spectacle."

Morrison said the same policy is applied to the third-man-in rule which formerly called for automatic expulsion of the first man to join a two-player joust. Now, the referee decides if the intervention is serious enough to warrant the expulsion.

"It doesn't always. But the way it was, the referee had no option. Like in the Pittsburgh-Toronto playoff series last spring. Tiger Williams and the Pittsburgh goalie began mixing it up. Syl Apps happened to be standing right there. In a very mild way, he shoved an arm in between.

"Bruce Hood, the referee, had no alternative but to eject Apps from that very important game, even though he knew what Apps did was harmless. This season, he'd have the right to make that judgment and assess Apps at most a minor for roughing."

Final
TELEPHONE 383-4111
CLASSIFIED 386-2121

The Daily Colonist.

Showers, Weather Details on Page 2

Vancouver Island's leading newspaper since 1858 ★★★★★

No. 5 — 120th Year — Victoria, British Columbia, Friday, December 16, 1977 — ***** — 15¢ Daily, 30¢ Sunday

MOST OF SINAI WOULD REVERT TO EGYPT

Begin offering 'Arab' West Bank

NEW YORK (Reuter) — NBC news says the peace plan carried to Washington by Israeli Prime Minister Menahem Begin envisions Israelis and Arabs living together on the disputed West Bank under an Arab administration.

In a report Thursday night from Tel Aviv, NBC correspondent Hilary Brown said the plan also calls for the return of virtually the whole of the Sinai peninsula to Egypt provided the area is demilitarized.

Quoting a high ranking official in Tel Aviv, Brown said the Israeli plan did not envisage the creation of a Palestinian state now or the return of Palestinian refugees from other Arab countries.

The plan calls for a plebiscite on the West Bank within 20 years that would permit some form of self-determination.

Brown said: "Israel will propose that neither it nor Jordan has sovereignty (over the West Bank). Instead it suggests an arrangement among Israel, Jordan and the local residents, Jewish as well as Arab.

"The Jewish settlements on the West Bank would remain and Israel would keep a military presence along the Jordan River so that strategically the security of the West Bank would be purely Israeli," he said.

"Jordan and the local Palestinians would administer and police the region. As in Sinai, the border would be completely open," Brown added.

The correspondent said Israel would propose that virtually the whole of the Sinai be demilitarized and returned to Egypt. Israel would retain two pieces of territory in the Sinai.

Time blows its cover

CAIRO (UPI) — It was almost as if the Sphinx let the secret out — Anwar Sadat will be Time magazine's "man of the year."

Reporters covering the Cairo peace talks noticed several helicopters fluttering over the Mena House Arab-Israeli conference hotel.

Investigating, they discovered the Egyptian president posing for Time photographers in the shadow of the Sphinx and the Pyramids.

Aides of the president said that Sadat had been chosen "man of the year" and would be the subject of Time's annual cover story.

WONDER-WINE OFF SHELVES

The Ontario producers of Wonder-Wine, a home-made wine product sold in supermarkets in B.C., have agreed to withdraw the product.

Consumer and Corporate Affairs Minister Rafe Mair said Thursday that Homemade Wines Craft had voluntarily agreed to pull the wine-making packet from supermarkets following "a serious expression of concern that it might be falling into the hands of juveniles."

Mair had high praise for the Ontario company officials. "They shared our concern and agreed to immediately cease distribution in supermarkets and other grocery stores," he said. "In future they will only distribute the product in wine art stores, neighborhood pubs or similar outlets."

In addition to pulling the product from general grocery store shelves, the company has agreed to stop advertising its product.

Wonder-Wine created wine in 28 days after being mixed with water.

Ottawa-Paris pact fizzes in wine war

OTTAWA (CP) — The latest Canadian move in the so-called "champagne war" may raise the spirits of Canadian wine producers but it is unlikely to cause more than a brief fizz on the surface of Canada-France relations.

External Affairs Minister Don Jamieson announced Thursday that Canada is ending a 1933 trade agreement with France. French wine producers used the agreement in attempts to stop Canadian wine firms from using the word champagne.

One domestic wine producer called the decision "the best Christmas present we ever had."

The champagne issue has been an irritant in relations with France for almost 20 years. But Jamieson and French Embassy officials here said they do not expect France to retaliate.

"Maybe we could use the word 'cheddar' on cheese," a French official said jokingly.

The Canadian decision was hailed by officials in the domestic wine industry which produces champagne worth $8 million a year. But there was still some confusion about what effect the decision would have.

Jamieson said termination of the agreement, which removes protection of the champagne label in the Canadian market, takes effect in three months. He also said a parliamentary act enforcing the treaty in Canada has to be revoked.

External affairs officials said that once these steps have been taken Canadian producers will be free to use the word champagne instead of sparkling wine on their labels anywhere in Canada.

—CP

Heat's on with park-bench huddle

Perched pigeons on Montreal park bench may be having second thoughts about not having gone south for the winter with other birds. While these birds huddled in heavy snowfall, their Victoria counterparts experienced rainshowers and mild temperatures with more of the same expected today.

Woman guilty in fraud scheme

A 31-year-old Saanich woman was found guilty late Thursday night of all but one count of fraud in what the prosecution has alleged was a pyramid sales scheme.

Lauren Gail Phillips was found guilty by a Victoria county court jury and will be sentenced by Judge E. J. C. Stewart Jan. 10 after preparation of a presentence report.

The only count of which Phillips was found not guilty was defrauding Bernard Fred Wachter of $1,000 on Nov. 9, 1976.

The jury deliberated seven hours and 35 minutes before returning its verdict.

While defence counsel Bruce McConnan asked that she remain at liberty, prosecutor Dermod Owen-Flood said she should be kept in custody. Stewart said Owen-Flood's stance was proper.

The trial lasted nine days.

She was accused of 18 counts of fraud, involving 15 individuals, three companies and $55,140.

During the trial, Phillips estimated she received between $400,000 and $600,000 for goods ranging from furniture through fancy sportscars to aircraft from scores of people who heard a story about an estate sale.

She contended that she just wanted to do some relatives a favor but the word got around and matters just got out of hand.

500 Fund

Yes Cas, hearts are warm

Cas hasn't forgotten Christmas. How could you forget something that you've never known?

At least that's how his mother Kate puts it.

But she knows Cas is going to figure it out soon. Christmas is meant for kids.

And Christmas means toys. Lots of shiny ones. At least that's what his young mind is picking up these afternoons from the flickering black-and-white television set on the kitchen table.

AND THERE are the decorations outside, the Christmas tree lots, all the things we take for granted but that a young mother fears will spark the inevitable response from an aware three-year-old.

"Santa's goin' bring me . . ."

As far as Kate sees it, Santa's not going to bring Cas anything but a mother who wishes she could do so much more.

But luckily, for people like Kate and Cas, Christmas can become something to enjoy rather than avoid. When each of us digs into our pockets and finds those dollars that just might be better spent by contributing to the Colonist 500 Fund, suddenly there is a Christmas.

CERTAINLY Cas won't thank you because he won't know the difference. But Kate? She may just wonder if there wasn't a Santa Claus all along.

Donations may be made through the Victoria Press office at 2621 Douglas or by mail to postal code V8W 2N4.

In addition, Avis Rent-a-Car at 638 Humboldt and 1420 Quadra, at Quadra and Pandora, are receiving donations.

Seventeen real estate offices throughout Greater Victoria are prepared to accept donations to the fund. They are:

Bayshore Realty Ltd., 1006 Fort; Charman Pacific Realty Ltd., 609 Broughton; Boorman Investment Co. Ltd., 612 Fort; Homefinders Wall and Redekop Realty Ltd., 3440 Douglas; Newstead Realty Ltd., 1637 Fort; D.F.H. Real Estate Ltd., 1559 McKenzie; Victoria Realty Ltd., 3477 Saanich Road; A.E. LePage Western Ltd., 1391 Hillside; Royal Trust Corp. of Canada, 4082 Shelbourne; J.H. Whittome and Co. Ltd., 1111 Blanshard; L.E. Kirk Mayfair Realty Ltd., Mayfair mall; National Trust Co. Ltd., Hillside mall; Whyte and Gower Oak Bay Properties Ltd., 2227 Oak Bay; Sidney Realty Ltd., 2348 Beacon Ave., Sidney; Canada Trust Co., 714 Goldstream Ave.; Swinerton, Stewart Clark Ltd., 1318 Blanshard, and P.R. Brown and Sons Ltd., 762 Fort.

● Gift list, Page 2.

'Revenge of the cradle' now upside down

OTTAWA (CP) — The population growth rate for French-Canadians fell well behind the increase for English-language Canadians and for the population as a whole between 1971 and 1976, figures published Thursday show.

Statistics Canada reported that comparisons between its 1971 and 1976 census showed the five-year increase in the number of Canadians whose mother tongue is French is only 1.6 per cent. In the same time, the number of Canadians whose native language was English jumped by 8.9 per cent.

The over-all population growth in the five years was 6.6 per cent to a total of 22.99 million in 1976 for the 10 provinces and two territories.

Of that total, 5.89 million were Canadians whose native tongue is French. They were outnumbered more than two to one by the 14.12 million English-speaking citizens. The balance was made up of other ethnic groups.

The number of English-speaking Canadians increased in every province and region, including Quebec. Between 1971 and 1976, the number of English-language Quebecers increased by 1.4 per cent to 800,680.

The picture was far different for Canadians whose native language is French. Outside of Quebec, their numbers increased only in New Brunswick and British Columbia, as well as in the Yukon.

In each of the other provinces, as well as in the Northwest Territories, the number of French-language citizens declined in the five years.

Population increases for certain ethnic

Page 2—Francophone

28,000 short-term jobs in make-work plans

OTTAWA (CP) — The government's $150 million job program, disclosed in detail Thursday, will lean heavily on clerical, minor maintenance and small construction work, says Treasury Board President Robert Andras. (See also Page 10.)

Andras said at a news conference the plan—part of a package announced last Oct. 20 by Finance Minister Jean Chretien—is the response of the government to "emergency" unemployment conditions that have seen the jobless rate soar to its highest level since 1940.

The make-work funds are to be split among 15 federal departments.

Andras said the average duration of each job would be between five and six months. That would mean about 26,000 to 28,500 short-term jobs.

In the Commons, Chretien also said that $100-million legislation designed to entice private sector employers to hire more staff through tax credits should create 50,000 jobs.

But he added that the bill would not come before Parliament until next year when the Commons resumed after a Christmas recess. The government was still working out details, he said.

Statistics Canada reported last month there were 840,000 unemployed in the country in November, for a seasonally-adjusted rate of 8.4 per cent.

Page 2—Millions

32 PATIENTS DIE IN BLAZE

MANILA (Reuter) — Fire swept through part of the Philippines National Mental Hospital today, killing at least 32 male patients, many of whom refused to leave the building. Scores escaped unhurt

A hospital attendant who tried to get patients to leave the building soon after the blaze started was mobbed and beaten by the patients, officials said.

Inside

Flyers snap Bruins' streak —Page 14

Judge forges ahead on fish-game probe —Page 21

Forecasters squall cool —Page 43

Background	5
Bridge	45
Classified	44-53
Comics	42
Crossword	46
Editorials	4
Entertainment	37-39
Family	29-33
Finance	8, 9
Marine Calendar	43
Names in the News	3
Provincial Court	21
Sports	14-16, 18, 20

IT'S COLORING POLICE PROBES—LEVESQUE

Lid off 1970 crisis feared

QUEBEC CITY (UPI) — The federal government is attempting to block a provincial inquiry into RCMP wrongdoing out of fears that all the circumstances behind the 1970 October crisis may come to light, Quebec Premier Rene Levesque said Thursday.

Levesque said he had "the impression" that as yet undisclosed and "more serious things" may be revealed as a result of the inquiry headed by commission Jean Keable.

Solicitor-General Francis Fox was before the courts again Thursday in his fourth attempt to bring the Keable inquiry into the Mounties to a halt. All previous attempts have failed.

"Whether we like it or not, the October crisis is always floating around these commissions," Levesque said, apparently also referring to a federal inquiry into the RCMP headed by Judge David McDonald, ". . . it's all colored by the October crisis."

● Keable probe ruling 'upsets federalism'. Page 3

The 1970 crisis was sparked by the kidnap of British diplomat James Cross and the abduction-murder of Quebec labor minister Pierre Laporte. At its peak, the War Measures Act, which suspended many civil liberties, was imposed and some 400 persons — some of them members of Levesque's Parti Quebecois — were jailed without charges.

NOT EVEN A FINGERBONE WILL SHAME RCMP AGAIN

OTTAWA (UPI) — The RCMP has set up two task forces to make certain there are no "skeletons in our closets" when a federal commission concludes its inquiry into alleged RCMP wrongdoings, senior RCMP officers said Thursday.

Murray Sexsmith, deputy director-general of RCMP security service, said a task force has been set up in the department under Supt. Archie Barr with specific instructions to provide all relevant data to the commission.

T. S. Benner, director of the RCMP Criminal Investigation Bureau, said a separate task force had been created within his department with similar instructions.

"We had set up the task force with instructions it was to be totally and completely candid with the commission to tell the truth, even if the truth hurts at times," Sexsmith told commission chairman David McDonald.

"When the commission is completed there better not be any skeletons in our closets or even a finger bone. They were my specific instructions."

Homeward Bound Kennard 2pm til 6pm CFAX 1070

The Daily Colonist.
Section Two Friday, December 16, 1977 Page 13

FORD TRUCKS peter pollen ford

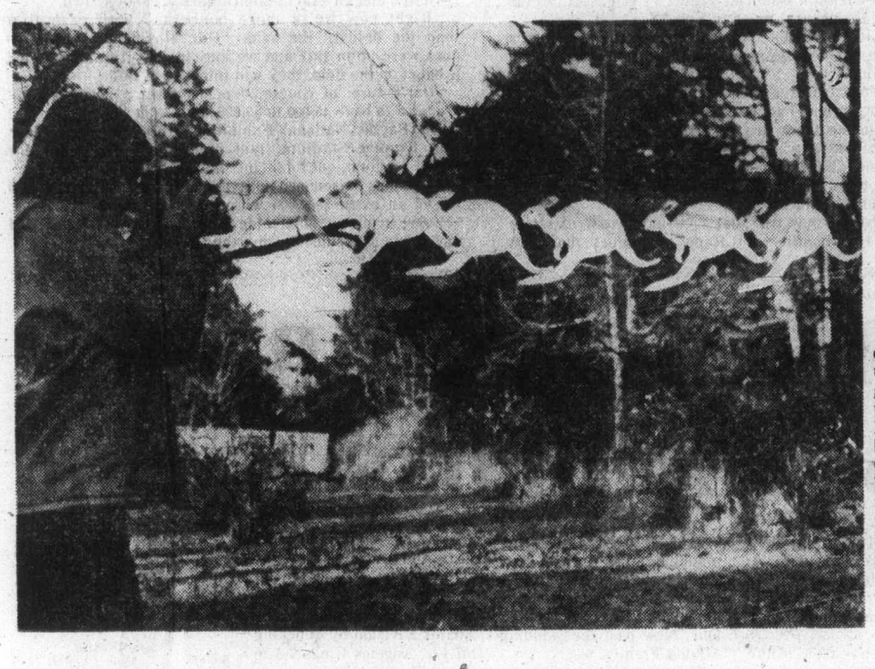

Boomers, lights, Yule delights

Watching Santa and string of white kangaroos sail into the Victoria sunset to deliver goodies is 12-year-old Bettina Milkert of Cheeseman Road in Saanich. Santa and his flying boomers are at the Colin McIntosh home, 4603 West Saanich Road. A Christmas feast of lights and nativity scene shine at the home of Dr. Ross Sinclare, 2737 Satellite Street in Victoria.

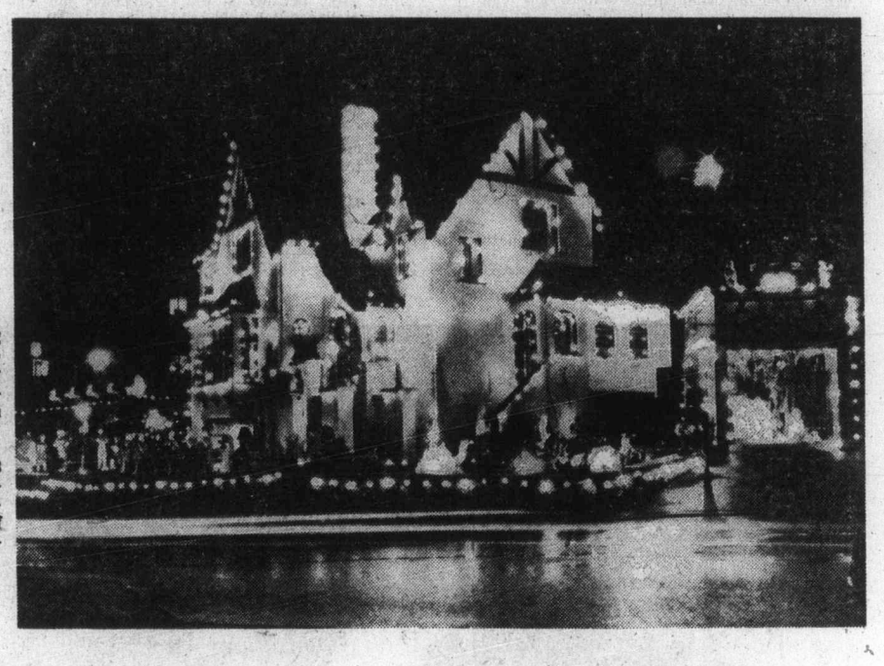

Youth centre officials fight move

By DON COLLINS
Colonist Reporter

They aren't the type of people you usually find in public demonstrations.

One is a 63-year-old widow who says she wants nothing more than the opportunity to live out her life at Nanaimo.

Another is a man who had expected to sail smoothly into retirement from public service next October.

But these two and others are due to parade outside the legislative buildings this morning because, according to their union, they are to be suddenly transferred out of their home area without any option of early retirement.

"One option that does upset them may seem like a little thing, but it isn't," says B.C. Government Employees' Union staff representative Jackie Koroscil. "They were offered a blank resignation letter form to fill in if they chose to. This certainly didn't seem necessary."

The problem grows out of the government's decision to close Brannen Lake Island Youth Centre at Nanaimo next Wednesday and find new positions for the 73 BCGEU members working there now.

Brannen Lake has been operated by the human resources ministry as a juvenile centre. The decision to close it stems from government policy to have problem juveniles moved into their own home areas.

"We're not objecting to that," says Ms. Koroscil, one of the union's Victoria-based representatives. "It seems like the right thing to do, but it's the sudden way in which this was done that has caused problems for everyone."

While a change was expected for some time, she says the government didn't officially announce the Dec. 21 closing until Dec. 5. On top of this, she says, the employees were given just 10 days to make the necessary decisions about their own future.

Some options given verbally weren't included when the official list came out in writing, Ms. Koroscil says. One that didn't show up was the possibility of a move to a government-operated nursing home in Victoria.

She says some employees are due to be transferred to such distant locations as Kamloops "to sit there earning $1,000 a month in jobs that don't now exist."

The "haste" of the move has also been upsetting for many of the 23 youths housed at the Nanaimo centre, she says.

"It's a problem with the kids because they're to be sent home before Christmas, some of them to homes they don't want to go to. In some cases the home might be the source of the rouble.

"Because of this, some of them have been saying to the employees: 'Please take me to your house — I don't want to go home.' "

Ms. Koroscil says the employees have withheld their choice of options because of the denial of early retirement for those who don't want to move. If the government doesn't have a change of heart the older employees will be forced to move because of their need of a full pension.

"One lady is 63 years old and has two more years to go. But she has to move to Kamloops because she can't afford not to have a full pension. Another woman is also 63, a widow with a mortgage who also can't afford not to go. And there is a man eligible for retirement in October. He is being asked to take a job somewhere else."

The union argues that the denial of early retirement doesn't make sense since it will cost the government more in the long run to move the employees involved. It says experience has shown the cost of the average move, with all factors taken into account, to be $8,000.

"The people we're concerned about are those so close to retirement," says Ms. Koroscil. "It's just ridiculous. Who wants to move when they're 63 to an entirely new town?"

NDP has Oak Bay nominee

The as-yet uncalled Oak Bay byelection pepped up a little Thursday with the announcement that Bennett Camp, 47, would seek the NDP nomination.

Social Credit already has two possible candidates for the party colors in former car salesman Frank Carson and Oak Bay Mayor Brian Smith, a lawyer.

The Liberals and Conservatives have not yet announced prospective candidates.

Camp, a resident of Oak Bay who operates a holiday resort in Banff National Park during the summer, has the backing of the Oak Bay NDP executive.

But president Ray Vickery, unsuccessful Oak Bay candidate in 1975, says the final decision will rest with the party's general membership at the nomination meeting. "It's up to the membership, and you never know which way they'll go," Vickery said.

No date has been set for the official nominating meeting but it will be in January.

The Liberals have set their nomination meeting for Jan. 12, and the Socreds are aiming for about Jan. 16 but claim they're having difficulty finding a hall large enough for the membership.

The Conservatives have not yet announced when their nomination meeting will be or who will step forward to replace incumbent MLA Scott Wallace.

Victor Stephens, newly-Pelected president of the B.C. Tory party, is being encouraged to run in Oak Bay by Wallace but has so far made no commitment.

B.C. adrift, says Tory

A third force is emerging in B.C. to counter the "destructive politics" foisted on the people by the Social Credit and New Democratic parties, provincial Conservative leader Vic Stephens said Thursday night.

Addressing the Sidney Chamber of Commerce, Stephens said that since he assumed the leadership in October, scores of people who've never before been interested in politics have joined the Tory ranks because they believe there is a need for a constructive alternative to the endless and mindless bickering that saw the Legislature take nine months to do two months' work this year.

Stephens, who is still considering running in the Oak Bay byelection expected in the spring to fill the seat vacated by his predecessor, Scott Wallace, said the new party members are sick of the way B.C. is drifting.

He said it would be a mistake for anybody to say that the Conservative cause would be weakened by Wallace's return to medical practice because the party is in "best possible shape" owing to his creating a clean image for the Tories.

"In B.C. we have the strongest style of confrontation politics anywhere in Canada, except perhaps for Quebec. Provincial politics elsewhere are bland, but we have carried it to the ridiculous.

"Those people who sit in the Legislature aren't helping B.C., they're destroying it. They attack for the sake of attack, and the criticism is seldom constructive but rather repetitive bickering.

"We must believe in the third force, move into the house and inject some sanity and co-operation into provincial affairs."

Stephens said the Oak Bay byelection could be the most important in B.C. history, and the Conservatives would be fighting their hardest fight to retain the seat. "We are not wealthy, but we'll make up in energy, drive and enthusiasm what we lack in money.

"What this government is saying is that they want the seat as a way to eliminate from the opposition in the house the last strong free enterprise voice and turn it entirely over to socialism.

Appeal to UVic to buy property

By BILL SMITH
Colonist Reporter

The Cadboro Bay Ratepayers' Association is appealing to Saanich and the University of Victoria to buy an 11-acre tract of land in Mystic Vale to prevent development of a 30-lot subdivision.

A subdivision application is expected to go before council early next year for the land which lies east of Haro and south of Sinclair in the Hobbs Road area of Cadboro Bay.

Richard Boss, acting association president, said Thursday the appeal was made after the executive visited the site last week.

"It's in a heavily-wooded ravine with a small creek running through the property and certainly not suited for residential development, but ideal as public open space."

The land, designated as a conservation area in Saanich's draft official community plan, is now zoned RS-2 (detached housing).

Municipal planner Gil Laurenson said before a subdivision could be considered there were engineering difficulties to be resolved.

Because of the high land costs, Laurenson said the municipality could not afford the purchase.

The university has been trying for years to buy the property for parkland, he said.

The land, running to the waterfront from the university, is owned by Robert and Byron Price of Belvedere Estates.

Laurenson said even if the subdivision meets all technical requirements he, as approving officer, could withhold approval if he considered the development would have an adverse effect on the surrounding area.

The site, described by the planner as "a big wooded gulley" falls within zoning for 8,400-square-foot lots.

Some time ago, Laurenson said, Belvedere Estates proposed building a 10-storey highrise containing more than 200 units. The proposal was turned down because of inadequate services in the area.

Floyd Fairclough, director of property development for the university, confirmed the university has been trying for several years to negotiate with the Price brothers.

The owners, he said, offered to sell the property to the university in 1962 for $3,000 an acre but at that time it was buying the Hudson's Bay land and Gordon Head properties needed to develop the campus. The other properties had to have priority at that time because the Mystic Vale acreage would not be developed, he said.

Fairclough said the matter was discussed with council last weekend when aldermen made a tour of several areas of the municipality.

"We share a mutual concern for development of the site," he said. I was pleased with council's approach to the problem."

Seven years ago the university again attempted to enter into negotiations with the owners but were told "we aren't interested," Fairclough said.

"We are still hoping to acquire the land, maybe with the help of a foundation, council or an interested organization we'll be successful."

The property would be preserved as parkland, he said.

The B.C. Land Commission told the university in 1975 that the acquisition would be in line with policy and form a valuable link between the university and the Cadboro Bay waterfront, he said.

Robert Price declined comment on the association's request and also refused to say whether a subdivision plan was being processed.

Pay hitch due to job study

The B.C. Government Employees' Union component housing janitorial employees has been undergoing a detailed change in job classifications and this is the reason for the delay in retroactive pay, the Colonist was told Thursday.

The union involved says it sympathizes with the more than 500 employees involved, but it isn't about to take the government to task for the long wait. It says the process necessary in the reclassification has made it impossible to get the retroactive paycheques to the employees before Christmas. They are expected by the end of the month.

In some, but not all cases, the pay owed is retroactive to Aug. 1. It involves payments of up to approximately $250.

The change in classification was spelled out in contract terms and dates back to Oct. 1, 1976. The union says it involved a classification study that included, among other things, a means of eliminating sex descrimination.

Since the computer system did not recognize the new classifications, the change involved considerable manual paper work.

While the union wasn't prepared to complain, at least one politician was.

Charles Barber (NDP—Victoria) said he had been approached by a group of the employees involved and that feelings were running high because of a number of rumors.

"The rumors were totally unnecessary," Barber said. "They could have been prevented if the government had provided more effective communications."

He also said the Public Service Commission should have "allowed more lead time" to the task that confronted it. But he laid no blame on the payroll people whom he said had been "working very hard" to complete the job.

A union spokesman said the necessary forms were completed just a few days ago.

Club may expand

The Racquet Club of Victoria will build indoor tennis courts on its Gordon Head Road premises — providing its membership increases by 200 to 1,100 in the next three months.

Club members gave approval in principle to the $400,000 expansion at the annual general meeting.

The courts will be located in a permanent-type building (not the bubble-type used in the Oak Bay recreation centre) behind the existing curling club, past president John McBride said Thursday.

"Two hundred new members are needed before we can proceed with our ambitious undertaking," he said, "but we have been given a mandate by the membership."

The $600 joining fee assessed new members would be placed in a trust fund for the expansion project.

The club, plagued earlier this year by financial problems, held a successful campaign last summer which raised membership to the current 900.

The club failed earlier this year in its efforts to obtain a grant from Saanich to help it over its financial problems.

B.C.'s underwater world endangered, too

Pratt-Johnson

By STEPHEN HUME
Colonist Reporter

Stroke an octopus' mantle and it will "wriggle like a cat, then swim away."

Dive beneath the water at night off the B.C. coast and swing your arm through the water: the phosphorescence "moves like exploding rockets."

Betty Pratt-Johnson, 47, a scuba diver and author, is as much at home in the sea as she is on land.

She believes B.C.'s underwater world is a striking wilderness that should be protected for all people, divers (about 40,000 in B.C. and rising) and non-divers alike.

Mrs. Johnson said Thursday in an interview that she is urging the B.C. government, including the parks department and tourism ministry, to establish underwater parks which would be protected from spearfishing, collectors and chemical effluents.

Last month Mrs. Pratt-Johnson took federal marine-parks planner Duncan Hardie diving in Pender Harbour in Georgia Strait, and she thinks she has a convert.

"We had Duncan feeding a wolf eel. Some wolf eels have faces almost as big as a person's. They live in caves and shelter behind the cracks."

She said there are ideal locations on Vancouver Island for underwater parks, including Beaver Point on Salt Spring Island, Arbutus Island near Sidney, and the Ogden Point breakwater at Victoria.

It can be raining or foggy or snowing, but underwater in B.C., she said, it's always a richly-colored wonderland.

There are more varieties of starfish in B.C. than anywhere else in the world, she said, and the octopi here are some of the world's largest, weighing 50 to 100 pounds.

Mrs. Pratt-Johnson lives in Vancouver and is a contributing editor to Diver magazine. She has dived for 10 years and is the author of an acclaimed guide to diving, 141 Dives in the Protected Waters of Washington and British Columbia.

Diving is her first love and has given her "some of the greatest pure joy I've ever known."

But the underwater world in B.C. is threatened by pollutants and indiscriminate fishing, collecting and logging, she said.

On Sunday morning she went for a dive in Howe Sound, at Brunswick Beach. "Where I was diving you wouldn't dare take a crab or ling cod because they're poisoned with mercury from a pulp mill," she said.

Pender Harbour's underwater world, including rare red coral and cloud sponges that may take a thousand years to grow to full size, are "threatened by log booming operations."

Underwater marine life is curious of humans but also very shy, she said.

The man who took the photograph for the cover of 141 Dives had his camera taken away by an inquisitive octopus.

Mrs. Pratt-Johnson said she hopes that the love of B.C.'s underwater world will catch on with the people who make political decisions in B.C. and Ottawa.

Her article for the January issue of Oceans magazine is called, Everybody Loves an Octopus.

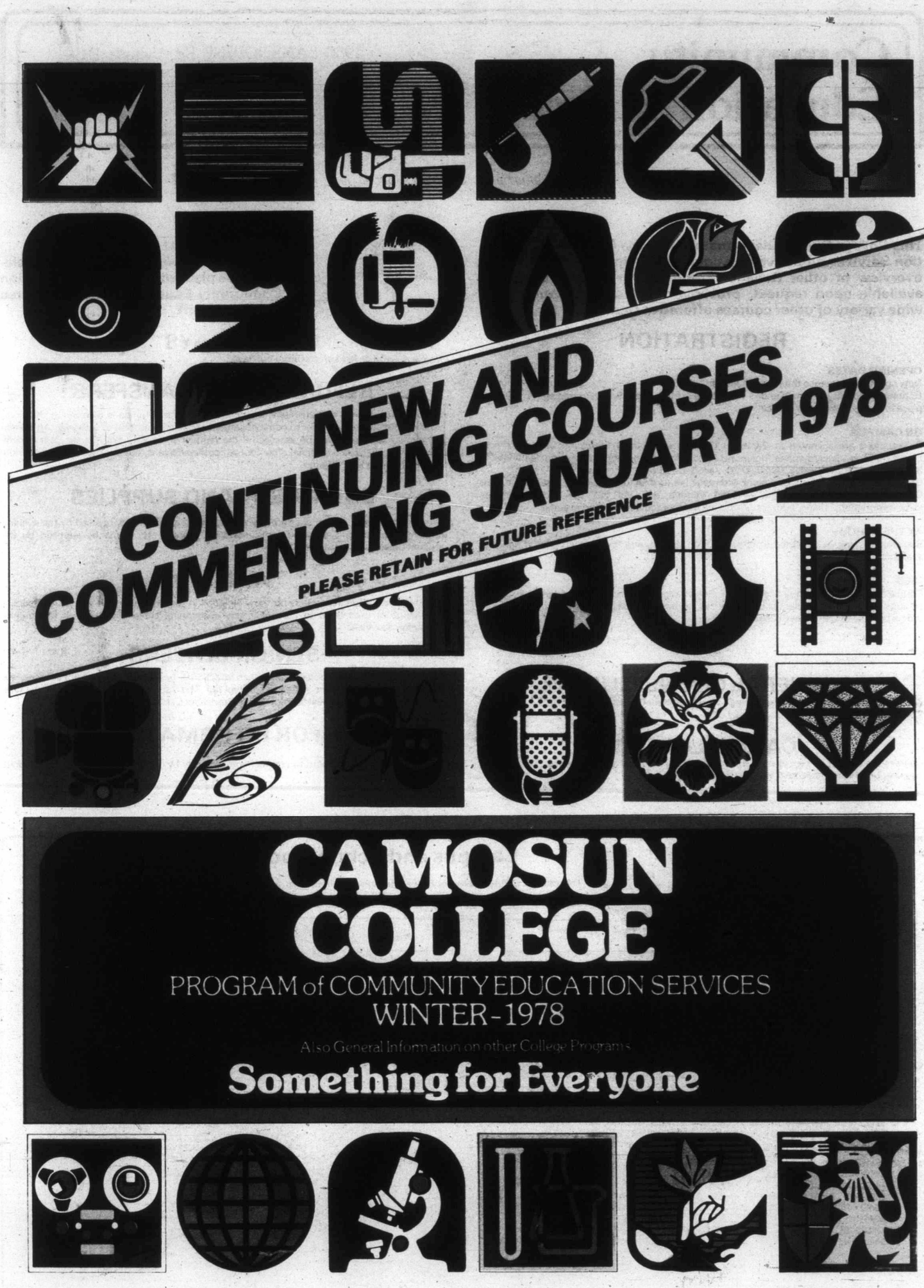
NEW AND
CONTINUING COURSES
COMMENCING JANUARY 1978
PLEASE RETAIN FOR FUTURE REFERENCE
CAMOSUN
COLLEGE
PROGRAM of COMMUNITY EDUCATION SERVICES
WINTER-1978
Also General Information on other College Programs
Something for Everyone

Community Education Services

1950 LANSDOWNE Rd., Victoria, B.C.
592-1281 (Loc. 221)

"DAILY COLONIST & VICTORIA TIMES. DEC 15, 1977"

This College Bulletin deals mainly with the Community Education Services adult evening courses but does contain a broad overview of other College offerings. Our College Calendar, available upon request, provides detailed information on a wide variety of other courses offered at Camosun.

REGISTRATION

OPENING DATES
New courses commence the week of January 16/78
Continuing courses commence one week earlier, Mon., Jan. 9/78. Pre-register to ensure a place in the course of your choice.

ON CAMPUS
Registrations are accepted at Camosun College, Community Education Services office, Ewing Building, Lansdowne at Richmond Road, Monday through Friday, from 08:30-16:30. (Monday through Thursday, 08:30-20:30, Jan. 3-12/78.)
Complete application form and send with your fee to the Community Education Services, Camosun College, 1950 Lansdowne Road, Victoria, B.C. V8P 5J2, or a letter giving the same information—name, address, telephone number, course, fee and evening.

AT THE SCHOOL
Registrations will be accepted at the school on the evening the course opens if space is available.

FEES
Course fee must accompany applications. Registrations are accepted in order received and persons are admitted to classes only after full fee has been paid. Make cheques or money orders payable to Camosun College.

GENERAL COUNSELLING

Assistance will be provided in selecting a choice of course. Please telephone 592-1281 local 221 or call in person.

CANCELLATIONS

Courses are subject to cancellation for inadequate enrollment or other cause. Classes may be postponed when inclement weather conditions prevail.

A Christmas Gift that is different—
We suggest your spouse, a friend, or a relative would be pleased to receive registration in a Community Education Services course for a Christmas gift.

HOLIDAYS

No classes will be held on statutory holidays.

REFUNDS AND TRANSFERS

Requests for refunds or transfers will be considered only if notice is received in the Community Education office prior to commencement of the third session of a course. An administration charge of $3 will be assessed if the request is received prior to the course commencement. Requests received after course commencement, but prior to the third session, shall be assessed a $5 charge.

EQUIPMENT AND SUPPLIES

Common tools and equipment normally supplied by the school may be used by the evening students. However, specialized tools, materials, books, etc., must be supplied by the student unless otherwise noted.

WANTED

If you are interested in a course not now included in the Program, or if you have adequate knowledge or experience to instruct in any appropriate subject, please call Community Education Services.

SENIOR CITIZENS

Community Education courses, other than vocational, upgrading, or contract courses, are available to Senior Citizens at half the normal fee. The discount is available only at the time of registration, upon presentation of B.C. Pharmacare Card.

TO PHONE FOR INFORMATION — 592-1281, Local 221.

Please help our switchboard to connect you promptly by quoting Local 221 for Community Education courses.

Campus and School Locations

The college utilizes many locations throughout Victoria as well as its major campuses. Below is a list of locations with the abbreviation used in the course descriptions.

CAMOSUN CAMPUSES	ABBREVIATION	ADDRESS
1 INTERURBAN	INT	4461 INTERURBAN RD.
2 JUNCTION	JC	1627 FORT ST.
3 LANSDOWNE	CC	1950 LANSDOWNE RD.
4 CAREY	CR	3814 CAREY RD.
6 DOUGLAS	DC	2625 DOUGLAS ST.

PUBLIC SCHOOLS USED	ABBREVIATION	ADDRESS
7 BANK STREET ELEMENTARY	BSE	1625 BANK ST.
8 CEDAR HILL JR. SECONDARY	CH	3910 CEDAR HILL RD.
9 CENTRAL JR. SECONDARY	CJ	1280 FORT ST.
10 FAIREY TECHNICAL UNIT	FT	1260 GRANT
11 LANSDOWNE JR. SECONDARY	LJ	1765 LANSDOWNE RD.
12 MT. DOUGLAS SECONDARY	MD	3970 GORDON HEAD RD.
13 OAK BAY JR. SECONDARY	OBJ	2101 CADBORO BAY RD.
14 OAK BAY SR. SECONDARY	OBS	2151 CRANMORE RD.
15 OAKLANDS ELEMENTARY	OE	2827 BELMONT AVE.
27 QUADRA ELEMENTARY	QE	3031 QUADRA ST.
16 REYNOLDS SECONDARY	RS	3963 BORDEN ST.
17 S.J. WILLIS JR. SECONDARY	SJW	923 TOPAZ AVE.
18 SPECTRUM COMMUNITY SCHOOL	SCS	957 WEST BURNSIDE RD.
19 UPLANDS ELEMENTARY	UE	3461 HENDERSON RD.
20 VICTORIA SECONDARY	VS	1260 GRANT ST.

OTHER OFF CAMPUS COURSE LOCATIONS	ABBREVIATION	ADDRESS
21 ERIC MARTIN INSTITUTE	EMI	2334 TRENT ST.
22 ESQUIMALT RECREATION CENTRE	ERC	527 FRASER ST.
23 HEALTH EDUCATION CENTRE	HEC	3019 SHAKESPEARE ST.
24 MARITIME MUSEUM	MM	28 BASTION SQ.
25 KNOX CHURCH	KNOX	2964 RICHMOND RD.
26 GORDON HD. COM. CNTRE.	GHCC	1744 FELTHAM RD.

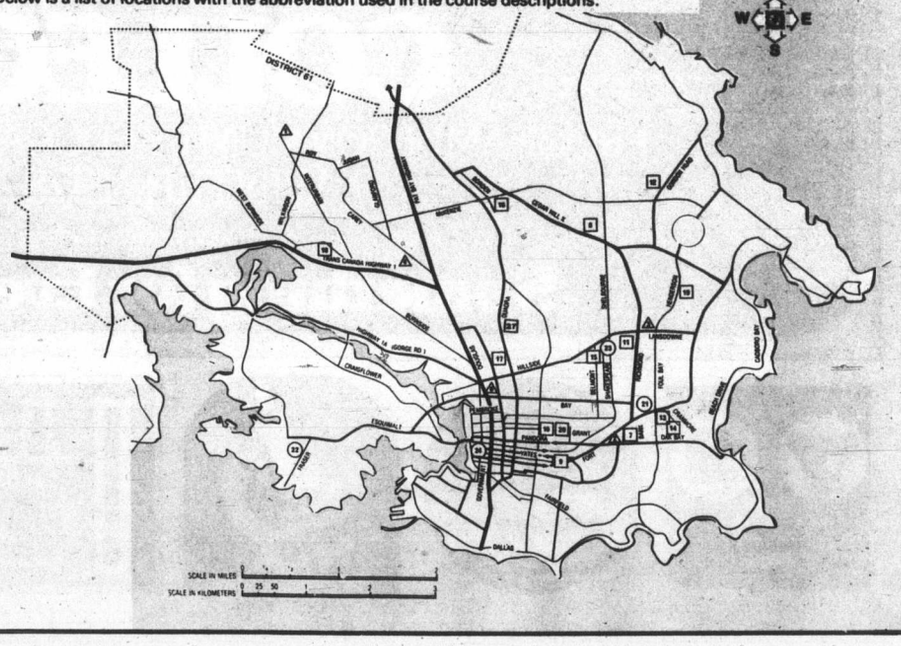

Community Education Services
EVENING COURSES

Vocational and Technical

No.	Course	School	Day	Time	Starts	Session & Fee
V744.30	Acoustic Ceilings, Steel Studs, Moveable Partitions	INT	Tue. & Thu.	19:00-21:30	78-01-17	20-$50.
N500.30	Air Brake Systems	INT	(2)M/T/W/Th (1) Sat.	19:00-21:00 08:00-17:00	78-01-09	9-$43.
N500.31	Air Brake Systems	INT	(2)M/T/W/Th (1) Sat.	19:00-21:00 08:00-17:00	78-01-16	9-$43.
N587.30	Animal Care	CC	Wed.	19:30-21:30	78-01-18	12-$37.
V585.30	Automotive Electrical Systems — Pt. 1	INT	Tue.	19:00-21:30	78-01-17	12-$30.
V641.30	Automotive Emission Controls	INT	Tue.	19:00-21:30	78-01-10	12-$30.
V625.30	Automotive Mechanical Repair T.Q.	INT	Mon. & Wed.	19:00-21:30	78-01-09	24-$60.
V626.30	Automotive Oscilloscope	INT	Thu.	19:00-21:30	78-01-19	8-$20.
V684.30	Automotive Partsman	INT	Wed.	19:30-21:30	78-01-18	10-$20.
V652.30	Automotive Refinishing - Upgrading	INT	Mon. & Wed.	19:00-21:30	78-01-16	20-$50.
V583.30	Blueprint Reading — Carpentry	INT	Thu.	19:00-21:00	78-01-19	10-$20.
V651.32	Carpentry Interior Finishing — Upgrading	INT	Wed.	19:00-21:30	78-01-11	12-$30.
V651.30	Carpentry Refresher T.Q.	INT	Mon. & Wed.	19:00-21:30	78-01-16	24-$60.
V742.31	Computer Programming - Basic	CC	Tue.	19:00-22:00	78-01-10	12-$40.
V784.30	Concrete Technology - Part 1	INT	Mon.	19:00-21:30	78-01-09	10-$25.
V680.30	Cook T.Q.	INT	Tue. & Thu.	19:00-21:30	78-01-10	20-$50.
V715.30	Cross Connection Controls	INT	Mon. & Wed.	19:00-21:30	78-01-16	12-$30.
V541.31	Digital Applications — Advanced	CC	Tue. & Thu.	19:00-21:30	78-02-21	16-$50.
N665.30	Drafting-Architectural, Pt. 1	SCS	Mon. & Wed.	19:00-21:30	78-01-16	24-$80.
N665.31	Drafting-Architectural, Pt. 2	SCS	Tue. & Thu.	19:00-21:30	78-01-17	26-$85.
N665.32	Drafting - Mechanical, Pt. 1	FT	Mon. & Wed.	19:00-21:30	78-01-09	24-$80.
V648.31	Electronic Circuits	INT	Tue. & Thu.	19:00-21:30	78-02-21	10-$25.
V693.30	Electrical Code	CR	Tue.	19:00-21:30	78-01-10	12-$30.
V693.31	Electrical Code	CR	Thu.	19:00-21:30	78-01-12	12-$30.
V693.32	Electrical Code — Intermediate	CR	Mon. & Thu.	19:00-21:30	78-01-09	20-$50.
V695.30	Electrical Overhead & Underground	INT	Wed.	19:00-21:00	78-01-18	10-$26.
N572.30	Garden — Insect, Weed & Disease Control	CJ	Tue.	19:30-21:30	78-01-17	10-$28.
V588.30	Hydraulics 2 — Circuitry Design	INT	Mon. & Thu.	19:00-21:00	78-01-16	20-$40.
V687.30	Industrial Electricity - Part 1	INT	Tue. & Thu.	19:00-21:30	78-01-17	24-$60.
V687.31	Industrial Electrical Trade T.Q.	INT	Mon. & Wed.	19:00-21:30	78-01-16	24-$60.
V596.30	Janitor/Custodian Training	INT	Sat.	08:00-12:00	78-01-14	13-$60.
V548.30	Labour Education	CR	Tue.	19:30-21:30	78-01-17	9-$20.
V542.31	Level & Transit Practice (Basic)	CR	Sat.	13:00-17:00	78-01-14	10-$45.
V542.30	Level & Transit Practice (Advanced)	CR	(13) Sat. + (4) evenings; dates to be decided	08:30-12:30	78-01-14	17-$60.
V693.33	Mathematics for Electrical Trade — Metric	CR	Mon. & Wed.	19:00-21:00	78-01-16	10-$20.
V648.30	Mathematics for Electronics — Metric	INT	Wed. & Mon.	19:00-21:30	78-03-08	20-$50.
V734.30	Meat Cutter Training - Pt. 1	INT	Mon. & Wed.	19:30-22:00	78-01-16	10-$30.
V526.31	Metric System for Industry (Basic)	CR	Mon. & Wed.	19:00-21:00	78-01-16	10-$20.
V742.30	Micro Computer Program - Introduction	CC	Tue. & Thu.	19:00-22:00	78-01-10	12-$45.
V653.30	Millwright — Upgrading	FT	Mon. & Wed.	19:00-21:30	78-01-09	20-$50.
N502.30	Operational Amplifiers — Basic	CC	Wed.	19:00-22:00	78-01-11	8-$40.
V623.30	Pollution Control Workshop	CR	Thu.	19:30-21:30	78-01-05	12-$26.
V598.30	Printed Circuit Board Techniques	CC	Mon. & Wed.	19:00-22:00	78-01-16	7-$26.
V589.30	Project Management - On Site	INT	Tue. & Thu.	19:00-21:30	78-01-17	10-$26.
N789.30	Prospecting, Geology — Elementary	RS	Tue. & Thu.	19:00-22:00	78-01-17	14-$25.
N700.30	Refrigeration — Domestic	INT	Tue.	19:00-21:30	78-01-17	12-$47.
V638.30	Sewer and Drain Design	INT	Thu.	19:30-21:30	78-01-19	12-$26.
V624.30	Sheet Metal Pattern Layouts - Adv.	FT	Tue. & Thu.	19:00-21:30	78-01-17	12-$30.
V724.30	Soil, Asphalt, Concrete Mechanics	INT	Thu.	19:00-21:00	78-01-19	12-$28.
V650.30	Stair and Rafter — Layout	INT	Tue.	19:00-21:30	78-01-17	12-$35.
V564.30	Surveying - Part 2	INT	Thu.	19:00-21:30	78-01-19	12-$30.
V681.30	Transistor Fundamentals	FT	Thu.	19:00-21:30	78-01-19	10-$30.
V658.30	Vinyl Coverings	INT	Mon. & Wed.	19:00-21:30	78-01-16	12-$35.
V586.30	Welding - Acetylene	INT	Mon. & Wed.	19:00-22:00	78-01-16	20-$90.
V586.31	Welding - Acetylene	INT	Tue. & Thu.	19:00-22:00	78-01-17	20-$90.
V586.32	Welding - Electric Arc 1	INT	Mon. & Wed.	19:00-22:00	78-01-16	20-$90.
V586.33	Welding - Electric Arc 1	INT	Tue. & Thu.	19:00-22:00	78-01-17	20-$90.
V586.34	Welding - Electric Arc 1	INT	Tue. & Thu.	19:00-22:00	78-01-17	20-$90.
V586.36	Welding - Metallurgy	INT	Mon. & Wed.	19:00-21:30	78-01-16	12-$30.
V586.37	Welding T.I.G.	INT	Tue. & Thu.	19:00-22:00	78-03-28	12-$75.

Commercial and Business

No.	Course	School	Day	Time	Starts	Session & Fee
N550.31	Business English, Typing and Office Practice	CR	Mon. & Wed.	19:30-21:30	78-02-27	30-$80.
N752.30	Business Machines	CR	Mon.	19:30-21:30	78-01-16	10-$22.
N752.31	Business Machines	CR	Wed.	19:30-21:30	78-01-18	10-$22.
N539.30	Clerk/Typist (Receptionist)	CR	Tue.	19:30-22:00	78-01-17	11-$35.
N539.31	Clerk/Typist (Receptionist)	CR	Thu.	19:30-22:00	78-01-19	11-$35.
N539.01	Clerk/Typist (Receptionist)	CR	Tue.	19:30-22:00	78-04-04	11-$35.
N760.30	Legal Forms	CR	Mon.	19:30-21:30	78-01-16	10-$25.
N642.31	Shorthand "Program 21" - Part 2	CR	Mon. & Thu.	19:30-21:30	78-01-16	20-$48.
N642.30	Shorthand Refresher	CC	Mon. & Thu.	19:30-21:30	78-01-16	20-$47.
N507.30	Typing - Elementary	CR	Tue. & Thu.	19:30-21:30	78-01-17	20-$55.
N507.31	Typing - Elementary	SCS	Tue. & Thu.	19:30-21:30	78-01-17	20-$55.
N507.32	Typing - Elementary	CR	Wed.	19:30-21:30	78-01-18	10-$30.
N507.08	Typing - Elementary	CR	Tue. & Thu.	19:30-21:30	78-04-04	20-$55.
N507.33	Typing - Intermediate	CR	Mon. & Wed.	19:30-21:30	78-01-16	20-$48.
N507.36	Typing - Intermediate	SCS	Tue. & Thu.	19:30-21:30	78-01-17	20-$48.
N507.02	Typing - Intermediate	CR	Mon. & Wed.	19:30-21:30	78-04-03	20-$48.
N507.34	Typing - Refresher	CR	Mon. & Wed.	19:30-21:30	78-01-16	10-$25.
N507.35	Typing - Refresher	CR	Mon. & Wed.	19:30-21:30	78-02-20	10-$25.
N507.01	Typing - Refresher	CR	Mon. & Wed.	19:30-21:30	78-04-03	10-$25.

Business Management Program

No.	Course	School	Day	Time	Starts	Session & Fee
N600.30	Bookkeeping for Small Businesses	OBJ	Mon. & Thu.	19:30-21:30	78-01-16	16-$50.
N600.31	Bookkeeping for Small Businesses	OBJ	Mon. & Thu.	19:30-21:30	78-01-16	16-$50.
N600.32	Bookkeeping for Small Businesses	OBJ	Mon. & Thu.	19:30-21:30	78-01-16	16-$50.
V742.31	Computer Programming - Basic	CC	Tue.	19:00-22:00	78-01-10	12-$40.
N667.30	Data Processing — An Introduction	OBS	Wed.	19:30-22:00	78-01-18	10-$38.
N550.30	Effective Business Letters	CJ	Tue.	19:30-21:30	78-01-17	10-$30.
N636.30	Effective Communication (Making Sense with Words)	MD	Tue.	19:30-21:30	78-01-17	12-$38.
N661.30	Labour-Management Relations	OBJ	Wed.	19:30-21:30	78-01-18	10-$35.
N601.30	Management Accounting for Small Businesses	OBJ	Mon. & Thu.	19:30-21:30	78-01-16	12-$38.
N674.30	Management Policy & Practice	CJ	Wed.	19:30-21:30	78-01-25	10-$35.
V742.30	Micro Computer Program - Introduction	CC	Tue. & Thu.	19:00-22:00	78-01-10	12-$45.
N603.30	Personnel Management	CJ	Tue. & Thu.	19:30-21:30	78-01-24	12-$38.
N604.30	Public Speaking	CJ	Mon.	19:30-21:30	78-01-16	10-$34.
N604.31	Public Speaking	CJ	Tue.	19:30-21:30	78-01-17	10-$34.
N657.30	Work Study, Organization and Management	MD	Mon. & Thu.	19:30-22:00	78-01-16	22-$85.

Foods and Homemaking

No.	Course	School	Day	Time	Starts	Session & Fee
N559.30	Cake Decorating - Elementary	SJW	Tue.	19:30-21:30	78-01-17	10-$35.
N559.31	Cake Decorating - Elementary	SCS	Wed.	19:30-21:30	78-01-18	10-$35.

Community Education Services
EVENING COURSES

FOODS AND HOMEMAKING—CONTINUED

N559.32	Cake Decorating - Advanced	SJW	Mon.	19:30-21:30	78-01-16	10-$32.
N559.33	Cake Decorating - Advanced	SCS	Tue.	19:30-21:30	78-01-17	10-$32.
N767.30	Children: A Challenge	CJ	Wed.	19:30-21:00	78-01-18	10-$22.
N595.31	Chinese Cooking - Basic	OBJ	Mon.	19:30-21:30	78-01-16	10-$35.
N595.32	Chinese Cooking - Basic	SCS	Mon.	19:30-21:30	78-01-16	10-$35.
N595.34	Chinese Cooking - Basic	OBJ	Wed.	19:30-21:30	78-01-18	10-$35.
N595.38	Chinese Cooking - Basic	MD	Thu.	20:00-22:00	78-01-19	10-$35.
N595.35	Chinese Cooking - Advanced	OBJ	Thu.	19:30-21:30	78-01-19	10-$35.
N595.37	Chinese Cooking - Advanced	OBS	Tue.	19:30-21:30	78-01-17	10-$35.
N631.30	Chocolates - Homemade	CJ	Mon.	19:30-21:30	78-02-06	1-$6.
N631.31	Chocolates - Homemade	CJ	Wed.	19:30-21:30	78-02-08	1-$6.
N527.30	Cooking - Natural foods	LJ	Tue.	19:30-21:30	78-01-17	10-$29.
N520.30	Crocheting - Basic	OBJ	Tue.	19:30-21:30	78-01-17	8-$21.
N520.31	Crocheting - Basic	SCS	Wed.	19:30-21:30	78-01-18	8-$21.
N520.32	Crocheting - Basic	SJW	Thu.	19:30-21:30	78-01-19	8-$21.
N520.33	Crocheting - Advanced	SJW	Mon.	19:30-21:30	78-01-16	8-$21.
N524.34	Design - "Just Fitting"	MD	Wed.	19:30-21:30	78-01-18	10-$35.
N524.33	Design - "Just Me" How to Construct A Dress Form	MD	Tue.	19:30-21:30	78-01-17	8-$28
N524.32	Design - Skirt Drafting and Pattern Making	MD	Mon.	19:30-21:30	78-01-16	8-$28.
N660.30	Draperies	CJ	Wed.	19:30-21:30	78-01-18	10-$24.
N769.30	East Indian Cooking	RS	Mon.	19:30-21:30	78-01-16	10-$30.
N783.30	Flower Arranging - For Fun	OBS	Mon.	19:30-21:30	78-02-06	10-$30.
N783.31	Flower Arranging - Japanese (Sogetsu)	CJ	Thu.	19:30-21:30	78-01-19	10-$30.
N576.30	Hair Care and Styling	OBJ	Tue.	19:30-21:30	78-01-17	3-$8.
N576.31	Hair Care and Styling	OBJ	Tue.	19:30-21:30	78-02-07	3-$8.
N691.30	Hostessing Made Easy	MD	Mon.	19:30-21:30	78-01-16	10-$31.
N571.30	House Plant Care	CJ	Mon.	19:30-21:30	78-01-16	6-$14.
N647.30	Interior Decorating (Contemporary and Period)	Studio	Wed.	19:30-21:30	78-01-18	10-$28.
N643.30	Knitting - Beginners	SJW	Mon.	19:30-21:30	78-01-16	8-$18.
N643.31	Knitting - Machine Knitting, Intermediate	Studio	Tue.	19:30-21:30	78-01-17	10-$40.
N526.30	Metric System for Consumers	CR	Tue. & Thu.	19:00-21:30	78-01-17	2-$8.
N527.31	Nutrition - Level 2	Studio	Mon.	19:30-21:30	78-01-16	7-$22.
N785.30	Practical Budgeting for Women on a Limited Income	Studio	Sat.	10:00-14:00	78-01-14	1-$1.
N524.31	Sewing - Basic Children's Clothing	CJ	Mon.	19:30-21:30	78-01-16	10-$25.
N524.30	Sewing - Continuing with Knits	SCS	Tue.	09:30-11:30	78-01-17	6-$16.
N558.30	Upholstery and Recovering	OBS	Mon.	19:00-21:30	78-01-16	10-$34.
N558.31	Upholstery and Recovering	RS	Tue.	19:00-21:30	78-01-17	10-$34.
N558.32	Upholstery and Recovering	OBS	Wed.	19:00-21:30	78-01-18	10-$34.
N558.33	Upholstery and Recovering-Finishing	RS	Thu.	19:00-21:30	78-01-19	5-$14.
N662.30	Vegetarian Diet and Foods	MD	Tue.	19:30-21:30	78-01-17	4-$14.
N673.30	Winemaking	OBS	Mon.	19:30-21:30	78-01-16	6-$15.

Recreation - Instruction

No.	Course	School	Day	Time	Starts	Session & Fee
N578.30	Badminton - Beginner & Intermed.	SJW	Tue. & Thu.	19:30-22:00	78-01-17	20-$24.
N609.30	Banjo - 5 String, Level 1	OBJ	Mon.	19:30-20:30	78-01-16	10-$27.
N609.31	Banjo - 5 String, Level 1	OBJ	Mon.	19:30-20:30	78-01-16	10-$27.
N679.30	Botany for Hikers and Campers	CC	Tue.	19:30-21:30	78-03-21	10-$23.
N753.30	Build Your Own Canoe	SCS	Mon.	19:30-21:30	78-02-06	4-$20.
N612.30	Contract Bridge - Intermediate	VS	Wed.	19:30-22:00	78-01-18	10-$28.
N612.31	Contract Bridge - Intermed. Contin.	VS	Mon.	19:30-22:00	78-01-16	10-$28.
N532.36	Dancing - Afro Brazilian Movement	CR	Mon.	19:30-21:00	78-01-16	10-$20.
N532.37	Dancing - Movement for Artists	UE	Thu.	19:30-21:00	78-01-19	10-$20.
N532.31	Dancing - Ballet, Beginners	UE	Wed.	20:30-22:00	78-01-18	10-$27.
N532.35	Dancing - Mid East (Belly Dancing)	BSE	Tue.	19:00-20:30	78-01-17	8-$18.
N532.34	Dancing - Mid East (Belly Dance), Lv. 2	BSE	Wed.	20:30-22:00	78-01-18	8-$18.
N531.30	Fencing - Foil	UE	Mon.	19:30-21:00	78-01-16	10-$28.
N580.31	Fishing - Salt Water	RS	Tue.	19:30-21:30	78-01-17	10-$43.
N781.30	Flute - Basic	LJ	Tue.	19:30-20:30	78-01-17	10-$18.
N522.30	Guitar - Level 1	LJ	Tue.	19:00-20:00	78-01-17	10-$18.
N522.31	Guitar - Level 2	LJ	Tue.	20:05-21:05	78-01-17	10-$18.
N522.32	Guitar - Classical, Level 1	SJW	Mon.	19:00-20:00	78-01-16	10-$24.
N522.33	Guitar - Classical, Level 2	SJW	Mon.	20:15-21:15	78-01-16	10-$24.
N523.30	Gymnastics - Rhythmic, Level 1 (For Women)	QE	Mon.	19:00-20:00	78-01-16	10-$18.
N523.31	Gymnastics - Rhythmic, Level 2	QE	Mon.	20:15-21:15	78-01-16	10-$18.
N731.30	Karate	BSE	Mon.	19:30-21:30	78-01-16	10-$24.
N508.35	Music Appreciation Pt. 2	OBJ	Wed.	19:30-21:30	78-01-18	10-$25.
N508.30	Music - Piano, Beginners	Studio	Mon.	19:00-20:00	78-01-16	12-$55.
N508.31	Music - Organ, Beginners	Studio	Mon.	20:00-21:00	78-01-16	12-$55.
N508.32	Music - Piano, Beginners	Studio	Mon.	21:00-22:00	78-01-16	12-$55.
N508.33	Music - Organ, Beginners	Studio	Tue.	19:00-20:00	78-01-17	12-$55.
N508.34	Music - Piano, Beginners	Studio	Tue.	20:00-21:00	78-01-17	12-$55.
N645.30	Navigation - Coastal	JC	Tue.	19:30-21:30	78-01-10	15-$42.
N645.31	Navigation - Coastal	JC	Wed.	19:30-21:30	78-01-11	15-$42.
N505.30	Sailing School	GHCC	Wed.	20:00-22:00	78-01-18	12-$110
N610.30	Scuba Diving - Basic	CJ	Wed.	19:30-21:30	78-01-18	10-$95.
N731.31	Tai Chi	SJW	Tue.	19:30-21:00	78-01-31	10-$20.
N632.32	Tennis Leaders' Course	CR	Mon. & Wed.	21:00-22:30	78-01-10	16-$55.
N513.30	Yoga Exercises	SJW	Thu.	19:30-20:30	78-01-19	10-$15.
N513.31	Yoga Exercises	SJW	Thu.	20:45-21:45	78-01-19	10-$15.
N513.32	Yoga - Hatha, Level 1	SJW	Mon.	19:30-21:30	78-01-16	10-$28.
N513.33	Yoga - Hatha, Level 1	SJW	Wed.	19:30-21:30	78-01-18	10-$28.
N513.34	Yoga - Hatha, Level 2	SJW	Thu.	19:30-21:30	78-01-19	10-$28.
N513.36	Yoga Meditation	MD	Tue.	19:30-20:30	78-01-17	10-$15.

Language Courses

No.	Course	School	Day	Time	Starts	Session & Fee
N514.30	English for New Canadians	VS	M/T/W/Th	19:30-21:30	78-01-09	40-$20.
N514.34	English for New Canadians	KNOX	M/W/F	09:00-12:00	78-01-09	30-$20.
N514.38	English for New Canadians - Lv. 4	CR	M/T/W/Th	09:00-12:00	78-01-09	40-$20.
N776.31	English - Moms & Tots	KNOX	Tue. & Thu.	13:00-15:30	78-01-10	20-$20.
N696.30	Esperanto	CJ	Wed.	19:30-21:30	78-01-18	12-$28.
A501.32	French - Level 1	OBJ	Mon. & Wed.	19:30-21:30	78-01-16	20-$42.
A501.31	French - Level 2	OBJ	Mon. & Wed.	19:30-21:30	78-01-16	20-$42.
A569.30	Lip Reading	Silver Threads	Tue.	19:30-21:30	78-01-10	20-$55.
A553.30	Sign Language - Conversational	MD	Mon.	19:30-21:00	78-01-09	12-$21.
A553.31	Sign Language - Conversational	OBS	Wed.	19:30-21:00	78-01-18	12-$21.
A528.30	Spanish - Level 2	CC	Mon. & Thu.	20:05-22:05	78-01-16	20-$42.
A528.31	Spanish - Advanced	CC	Mon. & Thu.	18:00-20:00	78-01-16	20-$42.
A528.32	Spanish - Advanced Conversation	OBJ	Wed.	19:30-21:30	78-01-18	10-$28.
A517.30	Vocabulary Building	CJ	Tue. & Thu.	19:30-21:30	78-01-03	20-$42.

Miscellaneous Courses

No.	Course	School	Day	Time	Starts	Session & Fee
N720.32	Adventures in Attitudes	MD	Mon. & Wed.	19:00-22:00	78-01-16	10-$75.
N723.32.	Assertion Training Program	CC	Fri. & Sat.	09:30-16:30	78-02-17	2-$60.
N723.31	Assertiveness Training & Relaxation	LJ	Mon.	19:30-21:30	78-01-16	10-$38.
N655.30	Astrology—Elementary	RS	Mon.	19:30-21:30	78-01-16	10-$22.
N655.31	Astrology—Intermediate	RS	Wed.	19:30-21:30	78-01-18	10-$22.
N536.30	Auto Mechanics for the Car Owner	FT	Thu.	19:00-21:30	78-01-19	10-$32
N536.31	Auto Mechanics for the Car Owner	FT	Thu.	19:00-21:30	78-01-19	10-$32.
N722.30	Bicycle Maintenance - 5&10 Speed	FT	Tue/Thu/Tue	19:00-21:30	78-01-17	3-$12.
N534.30	Brick and Block	FT	Thu.	19:00-21:30	78-01-19	6-$25.
N543.30	Build Your Own Home	FT	Mon. & Wed.	19:00-21:00	78-01-16	17-$58.
N543.31	Build Your Own Home	FT	Tue & Thu.	19:00-21:00	78-01-17	17-$58
N544.30	Build Your Own Rumpus Room	CR	Tue.	19:00-21:00	78-01-17	5-$17.

Community Education Services
EVENING COURSES

MISCELLANEOUS COURSES—CONTINUED

N537.31	Car Owner Tune Up	FT	Mon. & Wed.	19:00-21:30	78-02-06	6-$21.
N537.32	Car Owner Tune Up	FT	Mon. & Wed.	19:00-21:30	78-02-27	6-$21.
N537.33	Car Owner Tune Up	FT	Mon. & Wed.	19:00-21:30	78-03-20	6-$21.
N763.30	Changing Your Job Successfully	CJ	Thu.	19:30-21:30	78-01-19	3-$10.
N758.30	Christian Studies—Marxism and Christianity	CC	Mon.	19:30-21:30	78-02-20	5-$16
N666.30	Condominium Buying & Management	CJ	Wed.	19:30-21:30	78-01-18	4-$14.
N694.30	Debating for Skill & Pleasure	OBJ	Tue.	19:30-21:30	78-01-17	10-$23.
N509.30	Defensive Driving	CJ	Tue. & Thu.	19:30-21:30	78-01-10	4-$15.
N614.30	Electrical Appliance Repairs	FT	Wed.	19:00-21:30	78-01-18	10-$33.
N535.30	Electrical House Wiring	FT	Tue. & Thu.	19:00-21:30	78-01-17	20-$71.
N587.01	Emergency First Aid for Dogs & Cats	CC	Wed/Mon Wed.	19:30-21:30	78-04-12	3-$10.
N545.30	Furniture Refinishing- Elementary	FT	Tue.	19:00-21:30	78-01-17	10-$38.
N672.30	Genealogy	CJ	Wed.	19:30-21:30	78-01-18	10-$29.
N615.30	Graphoanalysis	CJ	Wed.	19:30-21:30	78-01-18	10-$30.
N560.30	Hi-Fi & Stereo Fundamentals	FT	Thu.	19:30-21:30	78-01-19	10-$24.
N644.30	How to Invest in Stocks & Bonds	CJ	Wed.	19:00-21:00	78-01-18	8-$21.
N644.31	How to Invest-Part 2	CJ	Wed.	19:00-21:00	78-03-15	4-$12.
N561.30	Inboard/Outboard (Stern Drive). Motor Maintenance	FT	Mon.	19:00-21:30	78-01-16	5-$17.
N561.31	Inboard/Outboard (Stern Drive Motor Maintenance	FT	Wed.	19:00-21:30	78-01-18	5-$17.
N538.30	Ladies Know Your Car.	FT	Mon.	19:30-21:30	78-01-16	8-$20.
N538.31	Ladies Know Your Car	FT	Tue.	19:30-21:30	78-01-17	8-$20.
N705.30	Lawnmowers	FT	Tue. & Thu.	19:00-21:30	78-03-28	4-$15.
N712.30	Living with Your Teenagers	CC	Mon.	19:30-21:30	78-01-16	10-$38.
N766.30	Log House Building	CJ	(1)Tue. (8) Sat.	19:30-21:30 09:00-16:00	78-01-17	9-$110.
N766.31	Log House Building	CJ	(1)Tue. (8)Sun.	19:30-21:30 09:00-16:00	78-01-17	9-$110.
N546.30	Outboard Motor Maintenance	FT	Tue.	19:00-21:30	78-01-17	10-$35.
N546.31	Outboard Motor Maintenance	INT	Thu.	19:00-21:30	78-01-19	10-$35.
N718.30	Politics for Beginners	OBJ	Tue.	19:30-21:30	78-01-17	10-$27.
N740.30.	Real Estate—for the Home Buyer	OBJ	Tue.	19:30-21:30	78-01-17	10-$23.
N780.01	Recreational Vehicles-for buyers	CR	Tue. & Thu.	19:30-21:30	78-04-04	4-$12.
N780.02	Recreational Vehicles-for Owners	CR	Tue. & Thu.	19:30-21:30	78-04-18	4-$12.
N787.30	Save A Life - Cardio Pulmonary Resuscitation (CPR)	CC	Every Tue. if demand warrants.	19:00-22:30		1-$5.
N547.30	The Sea—Its Story, Traditions and Romance	MM	Tue.	19:30-21:30	78-01-17	10-$23.
N720.30	Self Awareness—for practical Living	OBJ	Tue.	19:30-21:30	78-01-17	12-$26.
N720.31	Self Discovery via Inner Research	LJ	Tue.	19:30-21:30	78-01-17	10-$23.
N620.30	Self Hypnosis and Positive Thinking	MD	Wed.	19:30-21:00	78-01-18	8-$20.
N786.30	Separation & Grief (1½ Day Workshop)	CC	Fri. Sat.	13:00-16:30 09:30-16:30	78-03-17	1½-$30
N659.01	Solar Energy—Theory & Practice	CC	Mon.	19:30-21:30	78-04-03	8-$26.
N506.30	Stone Work	FT	(1) Mon. (3) Sat.	19:00-21:00 09:00-13:00	78-02-20	4-$25.
N506.31	Stone Work	FT	(1) Mon. (3) Sat.	19:00-21:00 09:00-13:00	78-03-13	4-$25.
N782.30	Stop Smoking - 5 Day Plan	Studio	Sun. thru Thu	19:30-21:00	78-01-08	5-$23.
N704.30	Tarot and Fortune Telling	CR	Tue.	19:30-21:30	78-01-17	10-$22.
N704.31	Tarot and Palmistry -Advanced	CR	Thu.	19:30-21:30	78-01-19	10-$22.
N663.30	Voice Improvement	OBJ	Mon.	19:30-21:30	78-01-16	10-$23.
N778.30	Volunteerism - Developing Your Volunteer Potential	LJ	Wed.	19:30-21:30	78-01-18	10-$10.
N530.30	Woodwork Projects	FT	Mon.	19:00-21:30	78-01-16	10-$33.
N530.31	Woodwork Projects	FT	Wed.	19:00-21:30	78-01-18	10-$33.
N530.32	Woodwork Projects	FT	Tue.	19:00-21:30	78-01-10	10-$33.
N688.30	You and Your Income Tax	OBJ	Tue.	19:30-21:30	78-01-17	10-$28.

Art, Hobbies, Crafts

No.	Course	School	Day	Time	Starts	Session & Fee
N605.32	Acrylic Techniques - Art	CJ	Thu.	19:00-21:30	78-01-19	10-$33.
N605.33	Acrylic Techniques - Crafts	CJ	Tue.	19:00-21:30	78-01-17	12-$39.
N608.30	Applique	CJ	Thu.	19:30-21:30	78-01-19	10-$23.
N605.34	Art - Watercolour	MD	Wed.	19:30-21:30	78-01-18	10-$27.
N605.30	Art & Crafts Workshop	RS	Wed.	19:30-22:00	78-01-18	10-$30.
N605.31	Art Workshop	SCS	Tue.	19:30-22:00	78-01-17	10-$30.
N590.30	Batik & Tie Dyeing	SJW	Tue.	19:30-21:30	78-01-17	10-$27.
N743.31	Beadwork - Basic	SJW	Mon.	19:30-21:30	78-01-16	10-$23.
N633.30	Beekeeping	SCS	Wed.	19:30-21:30	78-01-18	10-$25.
N607.30	Bird Recognition	OBJ	Wed.	19:30-21:30	78-01-18	10-$21.
N634.30	Commercial Art & Graphic Design 173 - Part 2	CC	Mon. & Wed.	19:00-21:30	78-01-16	20-$90.
N570.30	Creative Writing	MD	Tue.	19:30-21:30	78-01-17	10-$28.
N554.30	Crewel Embroidery	OBJ	Tue.	19:30-21:30	78-01-17	10-$24.
N582.30	Decoupage	SJW	Thu.	19:30-22:00	78-01-19	10-$30.
N516.31	Drawing and design	RS	Mon. & Thu.	19:00-21:30	78-01-16	20-$63.
N516.32	Drawing and Painting - Elementary	SCS	Wed.	19:30-22:00	78-01-18	10-$35.
N516.35	Drawing Workshop (Daytime)	Studio	Thu.	09:30-12:30	78-01-19	10-$45.
N573.31	Gardening - Basic	CJ	Wed.	19:30-21:30	78-01-18	10-$24.
N573.30	Gardening - Organic	RS	Mon.	19:30-21:30	78-01-16	10-$23.
N677.30	Gemmology - An Introduction	CJ	Tue.	19:30-21:30	78-01-17	10-$28.
N516.34	Graphic Workshop	Studio	Tue.	09:30-12:30	78-01-17	10-$60.
N774.30	Journalism - For Fun & Profit	OBS	Wed.	19:30-21:30	78-01-18	10-$37.
N525.32	Macrame	SCS	Wed.	19:30-21:30	78-01-18	8-$23.
N525.33	Macrame	LJ	Thu.	19:30-21:30	78-01-19	8-$23.
N555.30	Patchwork & Quilting - Beginners	OBJ	Thu.	19:30-21:30	78-01-19	10-$26.
N519.30	Photographic Theory & Limited Practice	LJ	Mon.	19:30-21:30	78-01-16	10-$27.
N519.31	Photography	OBJ	Tue.	19:30-21:30	78-01-17	10-$27.
N519.32	Photography	OBJ	Wed.	19:30-21:30	78-01-18	10-$27.
N519.33	Photography	OBJ	Thu.	19:30-21:30	78-01-19	10-$27.
N519.34	Photography	SCS	Mon.	19:30-21:30	78-01-16	10-$27.
N519.39	Photography - Advanced	LJ	Wed.	19:30-21:30	78-01-18	10-$27.
N519.35	Photography - Fundamentals to Portraiture - Part 1	Studio	Tue.	19:30-21:30	78-01-10	12-$125
N519.36	Photography - Fundamentals to Portraiture - Part 2	Studio	Tue.	09:30-11:30	78-01-10	12-$110
N519.37	Photography - Fundamentals to Portraiture - Part 2	Studio	Thu.	19:30-21:30	78-01-12	12-$110
N519.38	Photography - Nature Photography	OBS	Tue.	19:30-21:30	78-01-17	8-$22.
N738.30	Poetry Writing	CR	Tue.	19:30-21:30	78-01-17	10-$28.
N516.30	Printmaking (Graphics)	OBS	Wed.	19:30-22:00	78-01-18	10-$32.
N754.30	Rug Hooking	LJ	Wed.	19:00-22:00	78-01-18	7-$31.
N678.30	Spinning - Basic	SJW	Wed.	19:30-21:30	78-01-18	10-$33.
N749.30	Ukrainian Easter Eggs	OBJ	Tue.	19:30-21:30	78-01-17	6-$17.
N751.30	Weaving - Backstrap	LJ	Tue.	19:30-21:30	78-01-17	10-$35.
N751.31	Weaving - Beginners	LJ	Mon.	19:30-21:30	78-01-16	8-$20.
N751.32	Weaving - Beginners	LJ	Thu.	19:30-21:30	78-01-19	8-$20.
N671.30	Woodcarving	OBJ	Tue.	19:30-22:00	78-01-17	10-$31.
N671.31	Woodcarving	OBJ	Thu.	19:30-22:00	78-01-19	10-$31.

COMMUNITY EDUCATION SERVICES
NEW EVENING COURSES THIS TERM

ADVENTURES IN ATTITUDES (NO ½ FEE) **Jack Clover**

An invitation to grow in 28 areas of life, vital to success in career, home and public relations. No boring lectures, no home study, but full class participation in 74 non-threatening, non-embarrassing, non-manipulative group projects. Free preview session, 19:00 Monday 78-01-16 at Mount Douglas Sr. Secondary. Be prepared to register (fee $75.00), if you so decide, thus ensuring a place in the course. Course material ($40.00 value) included in fee.

N720.32-MD-19:00-22:00 Mon. 78-01-16 (Introduction) 10 sess. (30 hrs.) $75.
Mon. & Wed. 78-01-30 (Commences)

ART — WATERCOLOUR **Rita Edwards**

Students will begin by working loosely with brush, pen, and transparent colour, in media related to watercolour. There will be exercises in brush control, applying wash to wet and dry, large and small areas, blending colour, glazing, and various techniques. Drawing, composition, and perspective theory will be discussed as well. All materials to be provided by the student. First night bring pencils and paper.

N605.34-MD-19:30-21:30 Wed. 78-01-18 10 sess. $27.

ASSERTION TRAINING PROGRAM DEVELOPMENT **Thom Garfat & Bruce Tobin**

This 2-day workshop is designed to instruct professionals, para-professionals, and students in the helping professions in assertiveness theory, practice, and training methods so they will be qualified to design and conduct assertiveness training workshops and/or use assertiveness training as a therapeutic modality with their clientele. The instructors are Family Counsellors at the Pacific Centre for Human Development and have substantial experience in conducting Assertion Training programs and have conducted staff development workshops for both provincial and federal governments.

N723.32-CC-09:30-16:30 Fri. & Sat. 78-02-17 2 days $60.

NEW COURSES THIS TERM — CONTINUED

CHILDREN: A CHALLENGE — **Pam Semochuk, M.S.W.**
Designed primarily for parents of children ages 4 to 12, although the issues do concern children of all ages. The course will focus on the many varying situations and challenges that parents face with their children.
N767.30-CJ-19:30-21:00 Wed. 78-01-18 10 sess. (15 hrs.) $22.

COMPUTER PROGRAMMING - BASIC — **John H. McArthur**
An introductory course in computer programming using the basic language. Class examples and assignments will be prepared and executed on the College's mini-computer time sharing system. **Prerequisites:** Grade 12 mathematics or equivalent.
V742.31 - CC - 19:00-22:00 Tue. 78-01-10 12 sess. $40.

COOK T.Q. — **H. Huber**
An upgrading course offered in co-operation with the Victoria Academie of Chefs de Cuisine. Designed for cooks who are planning to write the B.C. Cook Tradesmen's Qualification examination and for those who wish to upgrade their knowledge of general cooking. Theory with demonstrations.
V680.30 - INT - 19:00-21:30 Tue. & Thu. 78-01-10 20 sess. $50.

DANCING — AFRO BRAZILIAN MOVEMENT — **Lina de Guevara**
A new, exciting way to become fit with the movements and music from Brazil. Afro-Brazilian movement, derived from an African religion, was transplanted hundreds of years ago to Cuba and Brazil. Students will recreate the simple, yet powerful, movements expressing joy, sensuality, fear, and communion of this ancient cult and use this style to develop movement of their own. Simple and easy to do from the first lesson! Excellent for those wanting to enhance body awareness and power of imagination while gaining a workout. For beginners, as well as those experienced in dancing or acting, who want to expand their creativity through the medium of a different culture. Bring leotards, tights, or similar suitable clothing. Ballet slippers may be worn, or bare feet.
N532.36 - CR - 19:30-21:00 Mon. 78-01-16 10 sess. $20.

DANCING — MID EAST (BELLY DANCING), LEVEL 2 — **Cathy Samsel**
A continuing course in the art of belly dancing designed for students who have completed the initial course.
N532.34 - BSE - 20:30-22:00 Wed. 78-01-18 8 sess. $18.

DANCING — MOVEMENT FOR ARTISTS — **Lina de Guevara**
For the artist who wants to experiment in new enrichments. The relations between Movement and Visual Arts are analysed and experimented with. Through different exercises, the students experience with their bodies the different problems of composition, relation to space, to volumes, shapes, trajectories, lines, etc., that form the realm of an artist. No previous experience in Movement needed. Bring leotards, tights, or other suitable clothing.
N532.37 - UE - 19:30-21:00 Thu. 78-01-19 10 sess. $20.

DESIGN — "JUST FITTING" — **Pat Berger-North**
If you are tired of wasting time and money sewing clothes that never seem to fit, this is the course for you. Learn how to make pattern adjustments before you cut, and eliminate the frustration of an ill-fitting garment that is seldom worn. These principles will be applied to all your future sewing and designing needs. Individual fittings of a basic muslin from a commercial pattern will detect figure faults. Once perfected, this pattern may be used for designing purposes. Do not purchase material prior to class. It is advised this course will be a prerequisite to a possible design and pattern making course that may be offered in the future.
N524.34 - MD - 19:30-21:30 Wed. 78-01-18 10 sess. $35.

DESIGN — "JUST ME", HOW TO CONSTRUCT A DRESS FORM — **Pat Berger-North**
Students will be instructed how to make an exact replica of themselves with accuracy unmatched by any expensive purchased form. Invaluable for all your sewing and designing needs. No sewing experience necessary. Personal form kit extra, approximately $15.00.
N524.33 - MD - 19:30-21:30 Tue. 78-01-17 8 sess. $28.

DESIGN — SKIRT DRAFTING AND PATTERN MAKING — **Pat Berger-North**
Previous sewing experience is not necessary to learn how to draft and construct these four simple skirt patterns. Students will be expected to complete one skirt, from the pattern draft to the fit and finishing touches. This is an introduction to pattern making and design even inexperienced sewers will be able to follow. Please do not purchase material prior to class.
N524.32 - MD - 19:30-21:30 Mon. 78-01-16 8 sess. $28.

DRAWING WORKSHOP (DAYTIME) (No ½ fee) — **Miriam Thorn**
Instruction in elements of drawing for either the experienced student seeking a refresher or for beginners. Exploration in a variety of media; graphite, charcoal and chalk, conte, oil pastels, ink and wash, etc. Some field trips if students desire. Maximum enrolment of 8 students will permit more individual instruction.
N516.35 - Studio - 09:30-12:30 Thu. 78-01-19 10 sess. (30 hrs.) $45.

ELECTRONIC CIRCUITS — **W.F. Higgs**
Twenty-five hours of practical instruction to electronics through the construction of basic circuits on "breadboards" and examination of how they work with a high quality oscilloscope. Students to purchase a kit of components for building a transistor amplifier, oscillator, rectifier, etc. (kit approx. $25.). A knowledge of basic electricity required.
V648.31 - INT - 19:00-21:30 Tue. & Thu. 78-02-21 10 sess. $25.

EMERGENCY FIRST AID FOR DOGS AND CATS — **P.A. Doggett**
The aim of the course is to teach students what to do in an emergency when it is not possible to get the services of a veterinarian immediately. Demonstrations will be given on handling and giving emergency first aid to dogs and cats with special attention to problems unique to puppies and kittens. Basic grooming of dogs and cats with discussion of problem areas will also be covered.
N587.01 - CC - 19:30-21:30 Wed./Mon./Wed. 78-04-12 3 sess. $10.

ENGLISH — MOMS & TOTS
A course in English as an additional language for mothers of pre-school aged children, who would not otherwise be able to attend. Child-minding service will be provided for pre-school aged children of mothers attending the class.
N776.31 - KNOX - 13:00-15:30 Tue. & Thu. 78-01-10 20 sess. (50 hrs.) $20.

GEMMOLOGY — AN INTRODUCTION — **J.F. Cartwright**
Increase your knowledge of cabochon and faceted gems; learn how to distinguish between natural, synthetic and imitation stones; how and why gemstones are specially cut; what to look for when buying gems and what to avoid; learn what gems are made from, their sources, varieties and properties, and how to protect them from damage. For the Rockhound, Lapidary, and those who like gems and just want to know.
N677.30 - CJ - 19:30-21:30 Tue. 78-01-17 10 sess. $28.

JOURNALISM — FOR FUN AND PROFIT — **Ed Gould**
You may be missing out on sales of your writing to newspapers, magazines, or broadcast markets. Perhaps that book hasn't quite "come together", or you haven't found the right publisher for it. Published author, newspaper columnist, and T.V. host reveals secrets of the trade to those on the brink of success and others who wish to get started but don't know how. Ten two-hour lectures with class participation and individual assessment of home assignments. Encouragement and learning offered in lively but relaxed atmosphere.
N774.30 - OBS - 19:30-21:30 Wed. 78-01-18 10 sess. $37.

LAWNMOWERS — **G. Grivel**
Bring your lawnmowers and under the guidance of an expert prepare it for the first cut. Avoid the exasperation of a motor that will not start or a blade that will not cut.
N705.30 - FT - 19:00-21:30 Tue. & Thu. 78-03-28 4 sess. $15.

LIP READING — **Ann Green**
For people of all ages and all callings who are hard of hearing and wish to improve their ability to communicate through lip reading. Emphasis will be on interaction between small groups in social situations in addition to lectures. Participants must be prepared to spend time at practice exercises at home.
A569.30 - Silver Threads - 19:30-21:30 Tue. 78-01-10 20 sess. $55.

MATHEMATICS FOR ELECTRONICS — METRIC — **Frank Frau**
This course is designed to teach persons in the electrical/electronics field how to solve related electrical/electronic mathematical problems. This course is a good review for electronic and electrical technicians. **Prerequisites:** applicants should have a basic knowledge of fundamental algebraic functions, such as algebraic addition, subtraction, multiplication, and division, collecting terms and factoring; a basic knowledge of fundamental trigonometric functions, such as angular motion, right triangle theory, etc. Metric system will be used.
V648.30 - INT - 19:00-21:30 Wed. & Mon. 78-03-08 20 sess. $50.

NUTRITION — LEVEL 2 (No ½ fee) — **Shirley Oakley**
The course, offered in co-operation with the Health Education Centre, will cover such vital subjects as food additives, toxicants occurring naturally in foods, food poisoning, and interrelationships of nutrients and medication. Completion of a course in Basic and Therapeutic Nutrition or equivalent is a prerequisite. The instructor is a fully qualified dietitian with extensive experience in the subject.
N527.31 - Studio - 19:30-21:30 Mon. 78-01-16 7 sess. $22.

PRACTICAL BUDGETING FOR WOMEN ON A LIMITED INCOME — **Carole Gates**
A one-day workshop designed for women on a limited income who wish to learn how to keep a workable budget. Details on month-to-month planning, special family needs, financial survival tips, and planning ahead for income tax purposes will be discussed. Includes private consultation on how to draw up a personal budget. Participants should bring a list of monthly expenditures and commitments. Registration limited to 15 women. Coffee and tea will be available; please bring your own lunch. Co-sponsored by Prime Time.
N785.30 - Studio - 10:00-14:00 Sat. 78-01-14 1 sess. $1.00

PROSPECTING, GEOLOGY — ELEMENTARY — **Fraser Shepherd**
A 54-hour course in elementary geology applied to prospecting, offered in co-operation with the B.C. Department of Mines and Petroleum Resources. Includes 36 hours of lectures and films covering: mineralogy, petrology, structural geology, mineral deposits, maps and map making, prospecting, title of minerals, bush survival and safety in the woods; plus 18 hours of field work covering claim staking, bush craft, use of compass, and geology. An instructional kit is included in the fee, but an additional returnable deposit of $30. is to be paid to the instructor for the loan of further text and rock and mineral sets.
N789.30 - RS - 19:00-22:00 Tue. & Thu. 78-01-17 14 sess. $25.

RECREATIONAL VEHICLES — FOR BUYERS — **S.W. McCleave**
This course is designed for the person who is planning to buy a recreational vehicle. The aim is to acquaint the prospective buyer with a knowledge of the types of RV's; the advantages and disadvantages of the various types, so that he may make the right purchase to suit the size of family, life style, function and purchase price. Information booklets $5.00 extra.
N780.01 - CR - 19:30-21:30 Tue. & Thu. 78-04-04 4 sess. $12.

RECREATIONAL VEHICLES — FOR OWNERS — **S.W. McCleave**
The aim of the course is to increase the owner's knowledge of the capabilities of his vehicle so that he may make the best use of it and thus increase his enjoyment. The following topics will be covered: hitches and sway controls; tires and hydroplaning; brakes; accessories; appliances; driving techniques; owner maintenance; loading and securing; safety.
N780.02 - CR - 19:30-21:30 Tue. & Thu. 78-04-18 4 sess. $12.

SEPARATION AND GRIEF — A 1½ DAY WORKSHOP — **Thom Garfat, M.A.**
The experience of loss through death, divorce, or separation of any kind results in a universal process of grief. The intensity of the experience is dependent on many factors. This workshop will focus on such topics as: the stages of the process; factors which influence the process; grief counselling; how to identify the process; etc. The instructor is the Executive Director, Pacific Centre for Human Development.
N786.30 - CC - 13:00-16:30 Fri. 78-03-17 1½ Days $30.
09:30-16:30 Sat.

SEWING — BASIC CHILDREN'S CLOTHING — **Karen Whitworth**
No previous experience required. Students will be taught the use of commercial patterns and their application to sewing a variety of simple garments for children. Major problem areas will be covered. The course should bring pleasure to both yourself and your child. Materials to be provided by the student.
N524.31 - CJ - 19:30-21:30 Mon. 78-01-16 10 sess. $25.

SPANISH — ADVANCED CONVERSATION — **Marta Wheelock**
Intended for students who have completed an advanced Spanish language course, or equivalent. The object is to offer students an opportunity to continue advancing their conversation capability at an appropriate level.
A528.32 - OBJ - 19:30-21:30 Wed. 78-01-18 10 sess. $28.

STOP SMOKING — 5 DAY PLAN (No ½ fee) — **Physicians & Health Educators**
A series of five consecutive sessions, offered in co-operation with the Health Education Centre, conducted by physicians, health educators and trained personnel using proven principles in stopping smoking. Current statistics indicate 80 per cent or more stop smoking within 5 days of the course and 60 per cent still not smoking after 6 months. Courses commence January 8/78, and, thereafter, courses commence the first Sunday of each month (through Thursday) except during the month of August.
N782.30 - Studio - 19:30-21:00 Sun. thru Thu. 78-01-08 5 sess. $23.

TAI CHI — **Malcolm Wright**
Introduces the student to the ancient Chinese art of Tai Chi. The fluid, balanced movements relax the mind as well as the body, aids digestion, quiets the nervous system, benefits the heart, and blood circulation, and loosens body joints. Suitable for all ages; participants should wear loose, comfortable clothing.
N731.31 - SJW - 19:30-21:00 Tue. 78-01-31 10 sess. $20.

TENNIS LEADERS' COURSE — **Gordon Hartley**
This course attempts to provide experience in the procedures, drills and general techniques useful to anyone interested in coaching tennis at the basic level. Those enrolling should have had basic training and at least two years of playing experience. An assistant instructor's certificate will be issued to all successful candidates. The instructor, Gordon Hartley, is a fully qualified and experienced coach.
N632.32 - CR - 21:00-22:30 Mon. & Wed. 78-01-10 16 sess. $55.

VOLUNTEERISM — DEVELOPING YOUR VOLUNTEER POTENTIAL
Designed for those interested in volunteering and those already volunteering their services. It intends to increase skills as a helper and to give the student an awareness of the many agencies needing volunteers and the types of volunteer work available. The course requires student participation in activities designed to develop skills and share experiences.
N778.30 - LJ - 19:30-21:30 Wed. 78-01-18 10 sess. $10.

WELDING — METALLURGY
This theory course is designed for the welder, machinist, and industrial mechanic. The following will be covered: metallurgy of welding and joining; weld quality and inspection; arc welding.
V586.36 - INT - 19:00-21:30 Mon. & Wed. 78-01-16 12 sess. $30.

WELDING T.I.G. — **G.H. Baker**
Students will practice setting up and using T.I.G. welding equipment. Class will practice welding beads, corner welds, butts and fillets on "Monel", galvanized sheet metal, stainless steel. **Prerequisite:** must have completed an oxyacetylene welding course.
V586.37 - INT - 19:00-22:00 Tue. & Thu. 78-03-28 12 sess. $75.

Programs & Services

CREDIT COURSES

There may still be spaces available in some credit courses (both day and evening). For evening credit courses or day-time credit courses, contact the Counselling/Admissions Center on the Lansdowne Campus—phone 592-1281 local 241.

COUNSELLING SERVICES

Services are provided at the College to assist students educationally, vocationally, and personally. For complete information on the services, phone 592-1281 local 241.

EDUCATIONAL ADVISING - an integral part of the admissions procedure for credit courses. All students are strongly advised to seek educational advising. It is free of charge, confidential, and there is no obligation to register. Student Services personnel will provide assistance to students in deciding to enter college, selecting programs, and in making course changes.

CAREER COUNSELLING - counsellors are available to assist students in choosing the most satisfying career goal. Career counselling may involve interest and aptitude testing, personal exploration, value clarification, and decision-making strategies. A Career Resource Center containing occupational, educational, and employment information is available for student use.

SELF-DEVELOPMENT PROGRAMS - a variety of small group workshops or courses are available to students throughout the academic year, free of charge. The purpose is to enhance the educational experience of students by focusing on life skills. Some workshop examples are: Life Style Planning, Career Planning, Communication Skills, Anxiety Management, and Personal Growth.

PERSONAL COUNSELLING - counsellors will assist students with personal or social concerns which interfere with their academic success. Both individual and group counselling are available.

COLLEGE FOUNDATIONS

These programs are designed primarily to prepare the non-high school graduate with those courses prerequisite for trades, vocational, career, and academic transfer programs. Admission is open to any adult. No secondary school background is necessary and a number of alternative routes are offered. Placement will be determined by a combination of personal counselling, placement tests, and entrance exams.

ADULT BASIC EDUCATION - to prepare non-high school graduates with those courses required for entrance into certain trade, vocational, and career programs where a grade 10 level of education is a requirement. A number of persons go on to complete courses at a higher level and obtain a grade 12 equivalence.

030 Level:	full-time day program for students with less than grade 6 level skills.
040 Level:	full-time day program for those students lacking proficiency in elementary English and arithmetic. Applicants should have at least a grade 6 reading ability.
050 Level:	primarily a full-time program but some areas can be studied on a part-time basis. Upgrading is in English, mathematics, and general science.
E.O.W.:	a 10 week pre-employment program for women who have been out of the labor force for some time.
Work Assessment:	a 4 to 12 week employment orientation to skilled trades for men and women.

COLLEGE PREPARATORY - course offerings to meet the prerequisites for trades, career, vocational, and academic transfer programs. Student course requirements will depend upon individual goals and will be determined by personal counselling and placement tests.

Grade 12 Equivalency Prep Programs:

Arts/Business Administration
General Pre-Employment/Business Office Training
Science and Technology
Trades

These programs are for students who wish preparation for specific college programs plus grade 12 equivalency. Students who wish only grade 12 equivalency may write the General Educational Development (G.E.D.) examinations given by the Ministry of Education. For complete information, contact the Counselling/Admissions Center, 592-1281 local 241.

COLLEGE FOUNDATION COURSES

offered in the evenings — **Winter Semester 1978**

Many of these courses may be filled at the time of publication of this calendar supplement. For information, contact the Counselling/Admissions Center on the Lansdowne Campus, phone 592-1281 local 241.

BASIC SKILLS MATHEMATICS 040/050 Basic Arithmetic
CANADIAN STUDIES 080E Canadian Identity
CANADIAN STUDIES 080H Canadian Literature
CHEMISTRY 060 Introduction to Chemistry
CHEMISTRY 080 Foundations for General Chemistry
ENGLISH 080A Basic Composition
ENGLISH 080E Fiction
HUMANITIES 080E English Literature to Milton
HUMANITIES 080F Modern English Literature
MATHEMATICS 060 Algebra II
MATHEMATICS 080 Trigonometry
PHYSICS 071 General College Physics I (see note #2 below "university-level" section)

CAREER PROGRAMS

Camosun offers a wide range of career programs in academic, technical, and vocational areas. The College calendar which was published in May gives the program/course prerequisites and information.

Applied Communication	Diesel Engine Mechanics	Medical Laboratory Technology
Automotive Body Repair	Drafting (Architectural/Structural)	Nautical Training Upgrading
Automotive Mechanical Repair	Drafting (Map)	Office Machines Mechanics
Banking & Teller Training	Early Childhood Education & Care	Power Engineering & Upgrading
Business Administration	Electrical/Electronics Technology	Practical Nursing (Male & Female)
Business Office Training	Electricity	Small Engine Repair
Carpentry	Electronic Technician	Social Service Assistant
Chartered Accountants Program	Fine Arts	Special Care Aide
Civil/Structural Technology	General Management	Surveying
Cook Training & Upgrading	Geriatric Assistant	Theatre Arts
Criminal Justice	Hotel/Motel/Restaurant Admin.	Welding General & Upgrading
Dental Assistant	Marine Engineering Upgrading	

Waiting lists are maintained for these programs. For complete information, get in touch with the Counselling/Admissions Center on the Lansdowne Campus, phone 592-1281 local 241.

ASSOCIATE OF ARTS or ASSOCIATE OF SCIENCE DIPLOMA PROGRAMS

ACADEMIC TRANSFER PATTERNS

These programs are designed to prepare students in the first 2 years of university work as a basis for completion of an academic or professional program at university in Arts, Sciences, Education, or Commerce. Entry to some of the courses may depend upon successful completion of prerequisites in high school. However, a student lacking these prerequisites may gain entry by passing an entrance exam, by completing preparatory courses at the College, or by demonstrating prerequisite skills. Students should discuss these alternatives with an advisor. At the completion of a program, usually 2 years in duration, a student will be eligible for an Associate of Arts or an Associate of Science diploma. The specific pattern of courses selected will be dependent upon the degree requirements of the university. College advisors should be consulted for confirmation of plans.

GENERAL EDUCATION

An important objective of the College is to provide general educational opportunities for all members of the adult community. Persons who do not plan to pursue a university degree of preparation for a career are encouraged to develop, in consultation with college advisors, a program uniquely suited to their own needs and interests. Entry to some courses may depend upon successful completion of prerequisites in high school. However, a student lacking these prerequisites may gain entry by passing an entrance exam, by completing preparatory courses at the College, or by demonstrating prerequisite skills. Upon successful completion of 60 semester credits (according to the pattern of courses as given in the College calendar, page 8) an Associate of Arts or Science will be awarded.

UNIVERSITY-LEVEL COURSES

offered in the evenings — **Winter Semester 1978**

	transferable to universities*
ACCOUNTING 152 Fundamentals of Financial Accounting	X
ACCOUNTING 153 Fundamentals of Financial Accounting	X
ACCOUNTING 251 Intermediate Financial Accounting	
[1]ACCOUNTING 253 Cost Accounting	
ANTHROPOLOGY 102 Cultural Anthropology	X
BIOLOGY 111 Principles of Modern Biology III	X
BIOLOGY 151 Anatomy & Physiology for Health Science I	X
BUSINESS 165 Elementary Statistics	X
BUSINESS 268 Business Finance	
BUSINESS 273 Industrial Relations II	
BUSINESS 275 Organizational Behavior	X
BUSINESS 290 Management Information Systems	
CANADIAN STUDIES 110 Women in Canadian Society	X
CHEMISTRY 121 College Chemistry II	X
COMMUNICATIVE ART 170 Visual Foundations	X
CRIMINAL JUSTICE 263 Current Issues in Criminal Justice	
CRIMINAL JUSTICE 266 Introduction to Criminology	X
CRIMINAL JUSTICE 280 Correction Methods	
ECONOMICS 161 Macroeconomics	
ENGLISH 100 Fiction	X
ENGLISH 102 Drama and Poetry	X
ENGLISH 150 Basic Composition	X
FRENCH 111 Intermediate Conversational French	X
GEOGRAPHY 232 Human Geography	X
HISTORY 212 Canada: Making a Nation	X
HISTORY 222 Europe and the World: 1920 to Present	X
MATHEMATICS 101 Calculus II	X
NATIVE INDIAN STUDIES 102 Native People/Canadian Society	X
PHILOSOPHY 101 Philosophy II	X
PHYSICS 101 General College Physics II	X
POLITICAL SCIENCE 101 Canadian Politics II	X
PSYCHOLOGY 110 Experimental Psychology	X
PSYCHOLOGY 130 Social Issues	X
PSYCHOLOGY 154 Interpersonal Relations	
SOCIOLOGY 101 Social Processes and Institutions	X

* some university-level courses are only transferable to one or two of the provincial universities. Please check with a college advisor to determine actual transfer status.

1. Many of these courses may be filled at the time of publication of this calendar supplement. For information, contact the Counselling/Admissions Center on the Lansdowne Campus, phone 592-1281 local 241.

2. Odd-numbered courses in Biology, Chemistry, Mathematics, and Physics are the second in a sequence of two; prospective students should consult with College advisors in regards to prerequisites prior to registering in odd-numbered courses. Early registration is advised as the number of available seats in odd-numbered courses is very limited.

CAMOSUN
YOUR COMMUNITY COLLEGE

WHO COMES TO CAMOSUN?

Students vary in age from 16 to over 70 years. In credit programs, 30% are over 25 years old; and more than half have been out of school for more than a year. Many return after five or more years out of school. The largest number are between 18 and 24 years.

WHAT DOES CAMOSUN DO?

CAREER TRAINING AND UPGRADING — In trades, technologies, business, applied arts, health and service occupations, administration . . .

CAREER AND EDUCATION GUIDANCE — For adults or young people, who may or may not attend Camosun.

PREPARATORY EDUCATION — For adults who never completed secondary school or who lack specific knowledge or skills required for more advanced study.

CAMOSUN COLLEGE

APPLICATION FORM

Community Education Services — Camosun College
1950 Lansdowne Rd., Victoria, B.C. V8P 5J2
Telephone 592-1281 local 221

NAME Miss / Mrs. / Mr. _____

First Name (Print in Block Letters) Surname

STREET _____

CITY _____

Postal Code _____

SOCIAL INSURANCE NUMBER _____

TELEPHONE NO. BUS. _____ HOME _____ **DATE** _____

I wish to register for the following course(s):

Course	Course Number	Day	Place	Fee

Total to be Enclosed _____

— Make Cheque payable to Camosun College
— Postdated cheques are not acceptable
In case the course you choose is full, state whether you wish to be placed on the:

Waiting List _____

Name your second choice _____

Have your money refunded _____

REGISTER EARLY TO AVOID DISAPPOINTMENT

ARTS AND SCIENCES EDUCATION — For adults who wish to expand their knowledge in humanities, social sciences, language, science, economics — with the opportunity for transfer to upper-level courses at university.

PERSONAL DEVELOPMENT AND LEISURE EDUCATION

PHYSICAL EDUCATION AND RECREATION LEADERSHIP — For students who wish to upgrade their skills in a choice of a variety of programs and improve his/her employment potential in recreation and related fields.
All students on all Camosun College campuses may also participate in any of a variety of recreational activities. Most activities are free and are scheduled during weekday evenings and on weekends.

HOW MANY ARE SERVED?

During one full year, more than 20,000 people in our community make use of Camosun's programs and services.

In the Fall of '77 (September-December), Camosun had 2349 full-time students in academic, technical, and vocational areas, as well as 7643 part-time students in academic, technical, vocational, and community education courses.

WHO TEACHES AT CAMOSUN?

During one semester you will find approximately:
170 full-time instructors
300 part-time instructors
Plus many resource people who visit the college by invitation!

Career training instructors have journeymen certificates or other specialist licenses and qualifications; "academic" instructors have Master's or Doctorate degrees; most have practical, professional experience as tradesmen, technologists, businessmen, service workers . . . and successful experience in teaching.

WHO'S IN CHARGE?

The provincial government, through the Ministry of Education, holds ultimate responsibility for education. The minister is Dr. Pat McGeer. A local College Council of 10 members are appointed annually. The Chairman of the Council is Mrs. Janet Baird.
Dr. Grant Fisher, Principal, is the chief executive officer.